

A proposal for Fuipiano

- S**
 - Natural aspects;
 - Tourism;
- W**
 - Elevated position;
 - Tranquillity;
- O**
 - Impoverishment of the area;
 - Decrease in the resident population;
 - Larger towns has better work and social opportunities.
- T**
 - Work with other cities in the Valley;
 - Improving physical connections;
 - Create work demand;
 - Unable to change the habits;
 - No job opportunities for youngsters;
 - No national regulations from government for mountain communities



Supporting: These functions provide all the services necessary for the production of all other ecosystem services and contribute to the conservation (in situ) of biological and genetic diversity and evolutionary processes.



Provisioning: These functions include all the resource-provisioning services provided by natural and semi-natural ecosystems (oxygen, water, food, etc.).

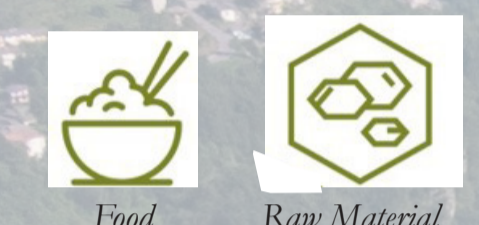

Regulating: In addition to maintaining the health and functioning of ecosystems, regulating functions encompass many other services with direct and indirect benefits to humans that are usually not recognised until they are lost or degraded;

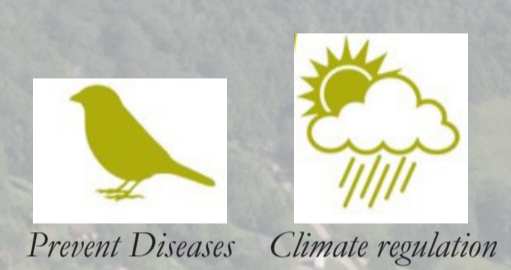

Cultural: Natural ecosystems provide an essential 'counseling function' and contribute to the maintenance of human health by providing opportunities for reflection, spiritual enrichment, cognitive development, recreation, and aesthetic experiences.



New services proposal Intervention Scheme for Fuipiano

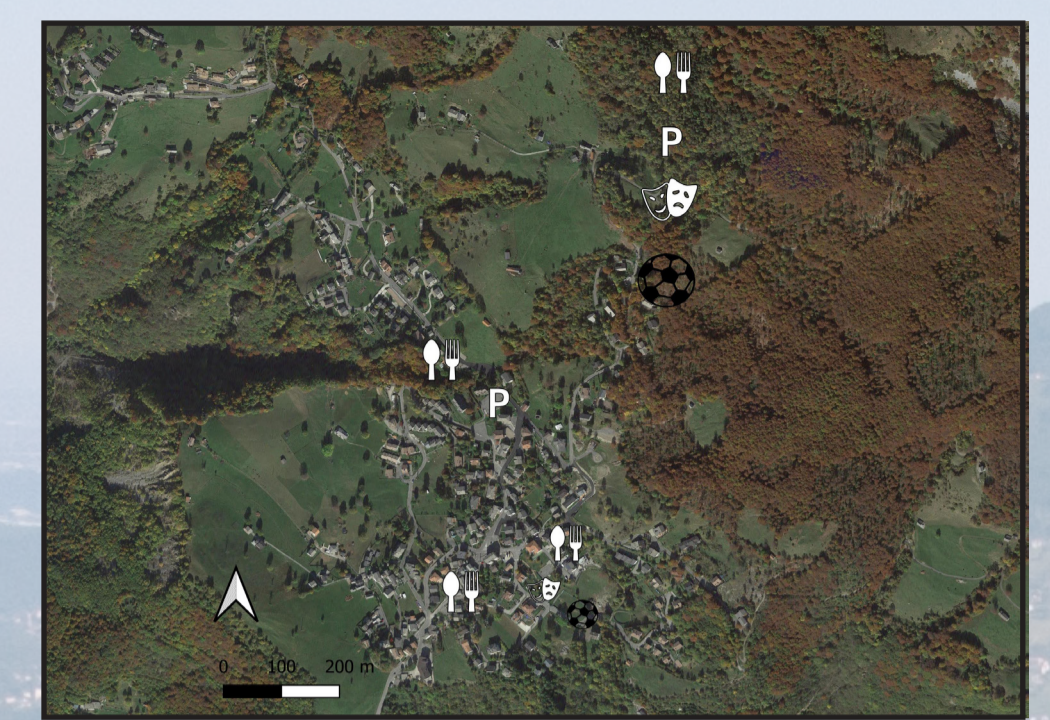

Actual situation: This map shows the actual services Fuipiano offers, just a few restaurants and just one place for cultural leisure, apart from the football field that is unused. The parking lot indicated in the map, is unused and is not will be utilized in the future.



Actual situation: This map shows the proposed services for Fuipiano, the enhancement of the plaza and the parking lot, more spaces for the cars, and the requalification of Arnosto, becoming a new area for tourists, history, leisure and entertaining.

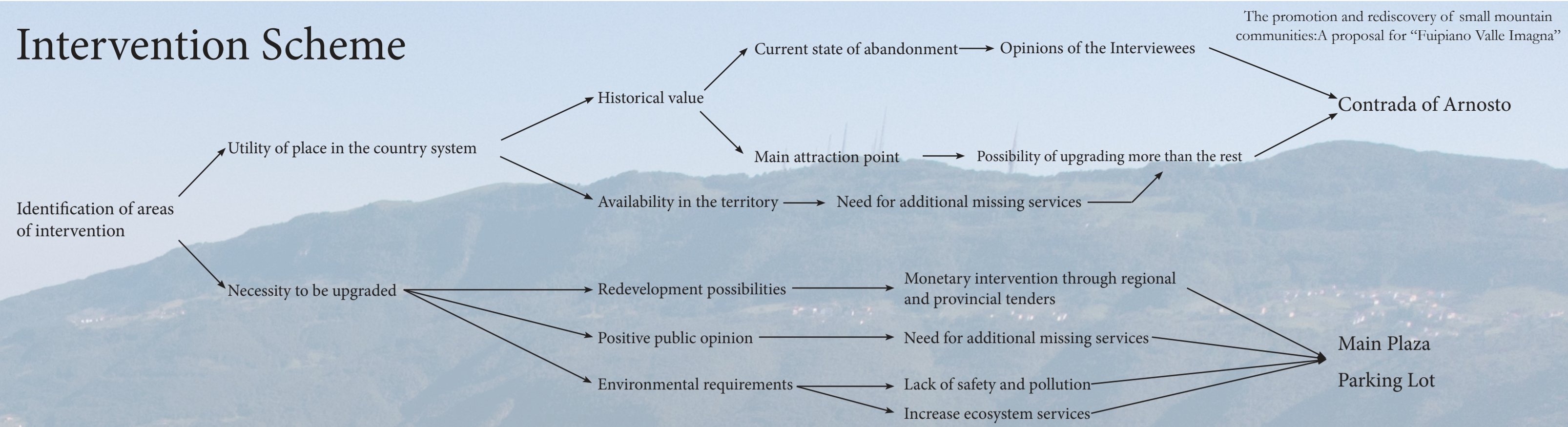

Intervention Areas

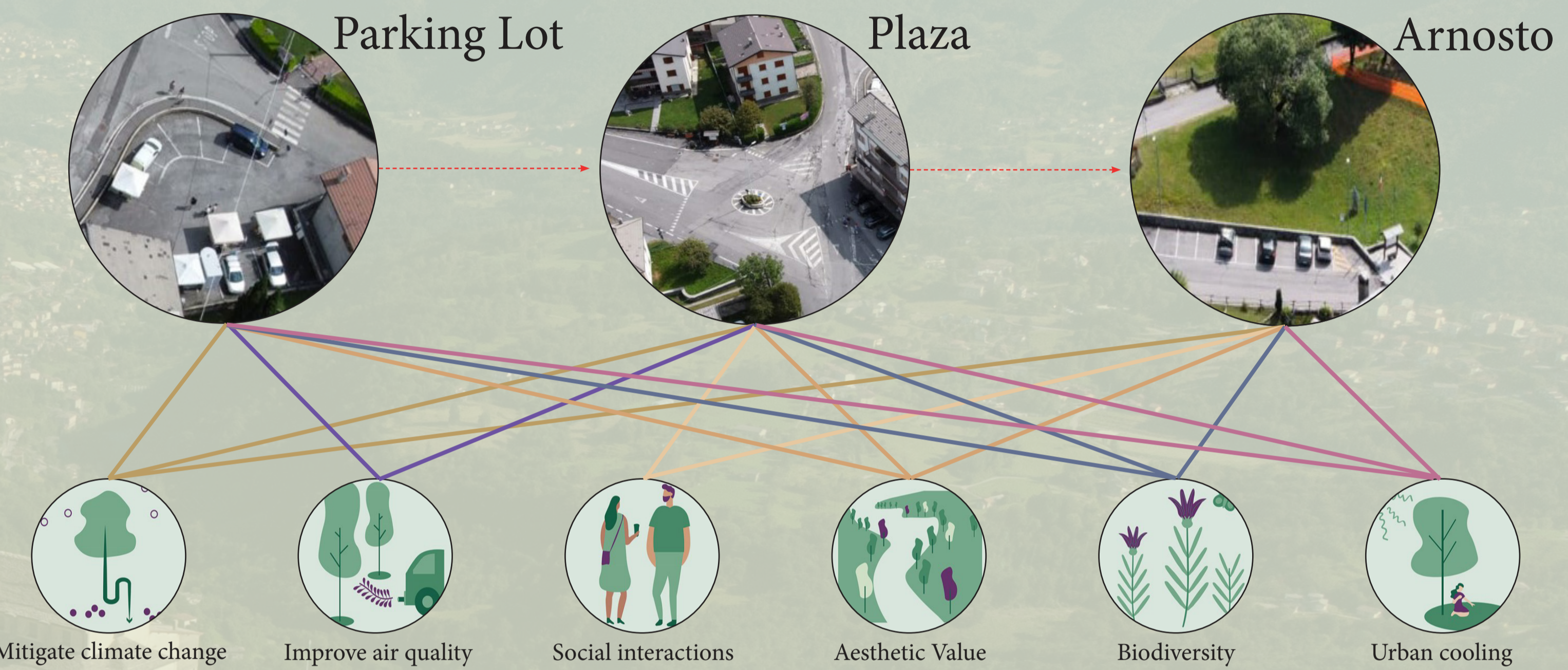

Actors of the area:

- Tourist:** although in decreasing numbers, tourists are one of the main classes of visitors to the area.
- Old people:** the majority of inhabitants and visitors during the summer period, representing both the positive and negative sides of the current situation in the village of Fuipiano.
- Childrens:** together with grandparents during the summer are the main actors of the area, most of the interventions and recreational works are carried out for their enjoyment, as having more children also encourages parents to come to the village.
- Sports people:** A characteristic of these places is the possibility, thanks to its morphology, to welcome sportsmen, both trekking and cycling, especially during weekends.
- Historian:** una piccola parte di gente che arriva a fuipiano è per il suo aspetto storico come ex confine tra la serenissima di Venezia e il Ducato di Milano.
- Explorers:** the majority of inhabitants and visitors during the summer period, representing both the positive and negative sides of the current situation in the village of Fuipiano.

New Proposal for communication routes

Main routes and links with cities

The orange route represents the proposed new main route through the village, which would allow for a decrease in traffic passing through the village centre and leave space available for the new structure of the square, and would also allow for the re-use of one of the old roads connecting the main streets to the Arnosto district.

Culture and historical formation

The passage in red represents the new proposal for the redevelopment of the ancient road that once led directly to Arnosto. It is still abandoned today, and with some simple road restoration and deforestation work, an alternative secondary road would open up along the ancient sites of Fuipiano.

Hiking Routes

The routes in purple represent new proposals for hiking trails to be rediscovered and used. The latter are not marked on the official trail maps but are widely used by locals and those who know the area. For these reasons, they are the most useful and efficient and deserve to be included in the official maps and used.

A brand new Route

The route in yellow is a proposed alternative route to be upgraded, known only to locals and long-term tourists, it is the connecting route by foot to Brumano, but unfortunately little used as it is a side street of a main road and not used.

Legenda:

- Actual Main Route
- Proposed Main Route
- Proposed Hiking Route
- Proposed Historical Route
- Proposed Brand New Route

"A Proposal for the main Plaza of Fuipiano"



Legenda:

- Drainage paving with grass
- Drainage paving with cement - Back Alley
- Growing soil
- Central wooden walkway
- Fagus sylvatica
- Prunus Pissardi
- Prunus avium
- Betula alba

Source: Autocad drawing, 1:100