



Anio Vetus 269 a.C.



Acqua Marcia 144 a.C.



Acqua Claudia 52 d.C.



Anio Novus 52 d.C.

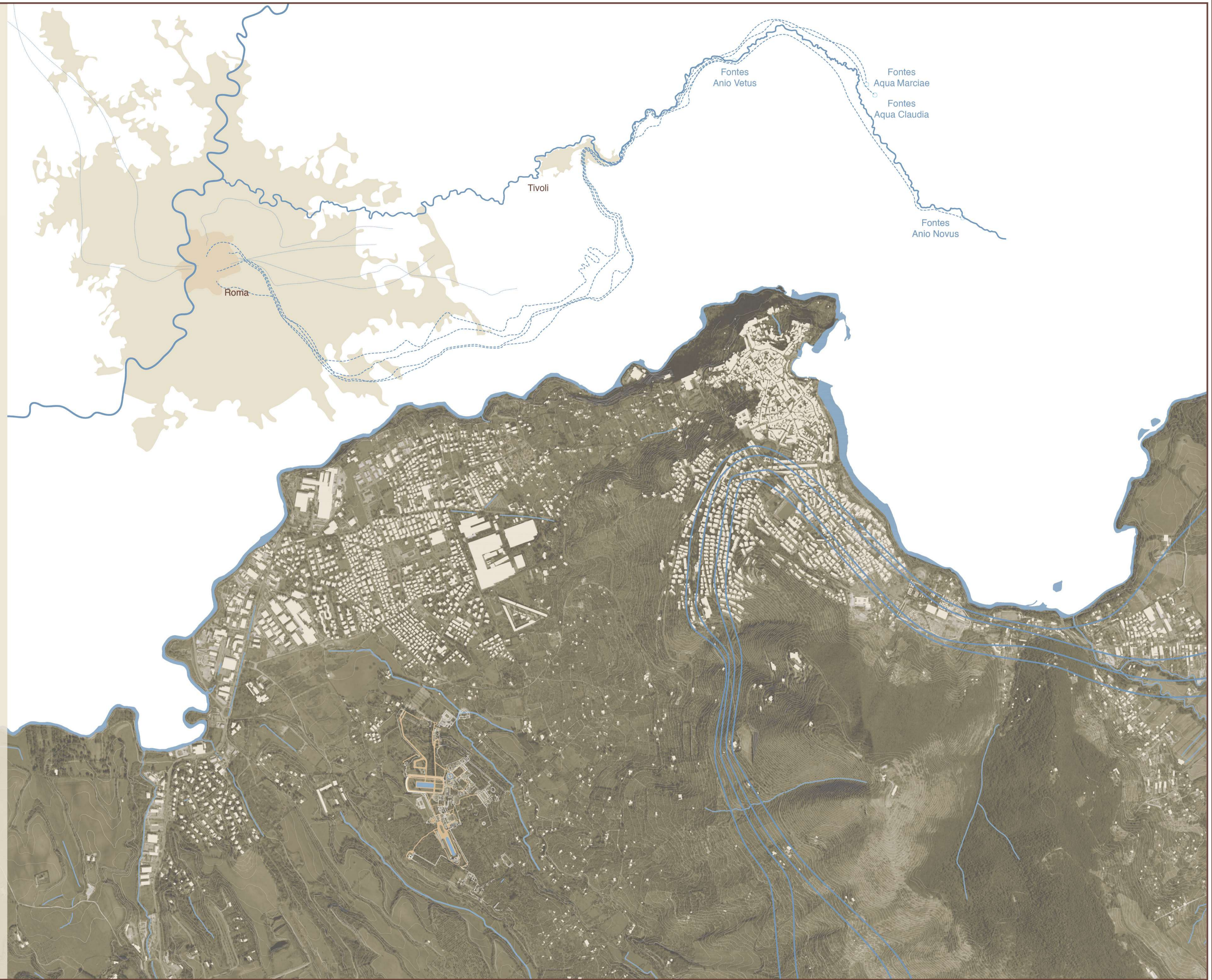



LO SPAZIO TERMALE

LO SPAZIO ESPOSITIVO



Piccole Terme, Villa Adriana, 117-138 d.C



Terme di Vals, Peter Zumthor, Svizzera, 1996



Uffizi, Giorgio Vasari, Firenze, 1581

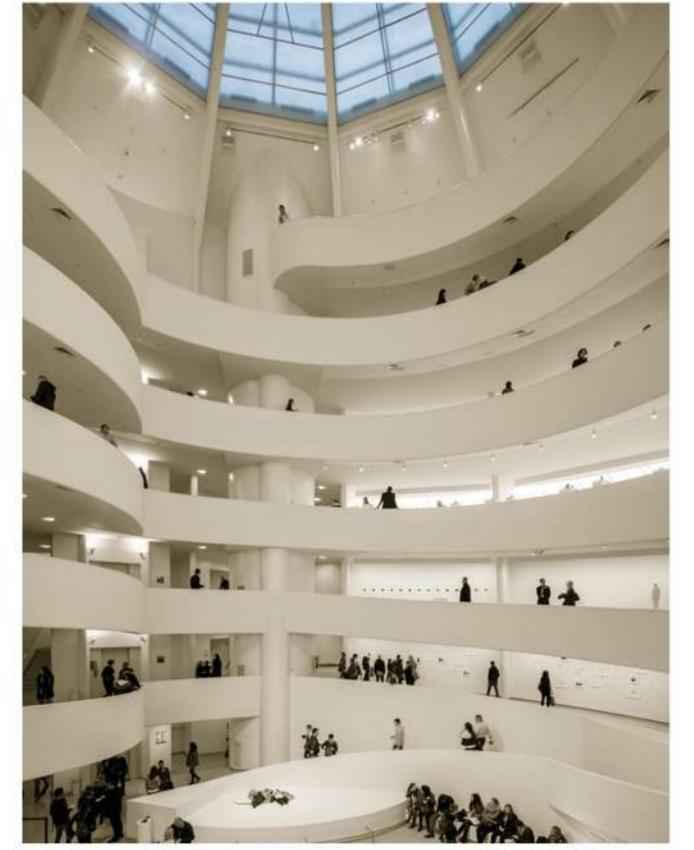

Guggenheim Museum, F. Lloyd Wright, New York, 1939



Grandi Terme, Villa Adriana, 117-138 d.C



Terme di Merano, Matteo Thun & Partners, Italia, 2005



Louvre, Pierre Lescaut, Parigi, 1793

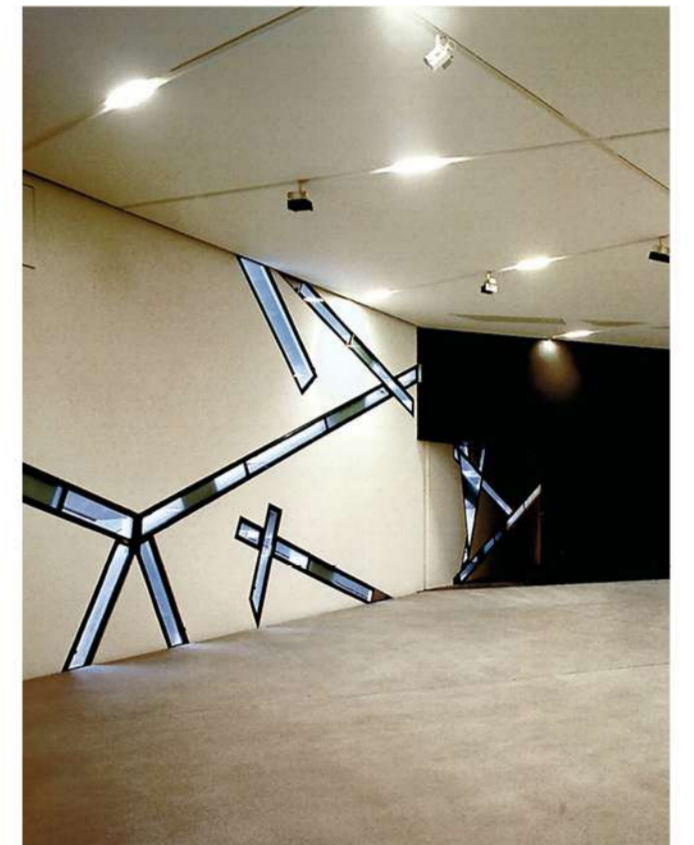

Jewish Museum, Daniel Libeskind, Berlino, 2001

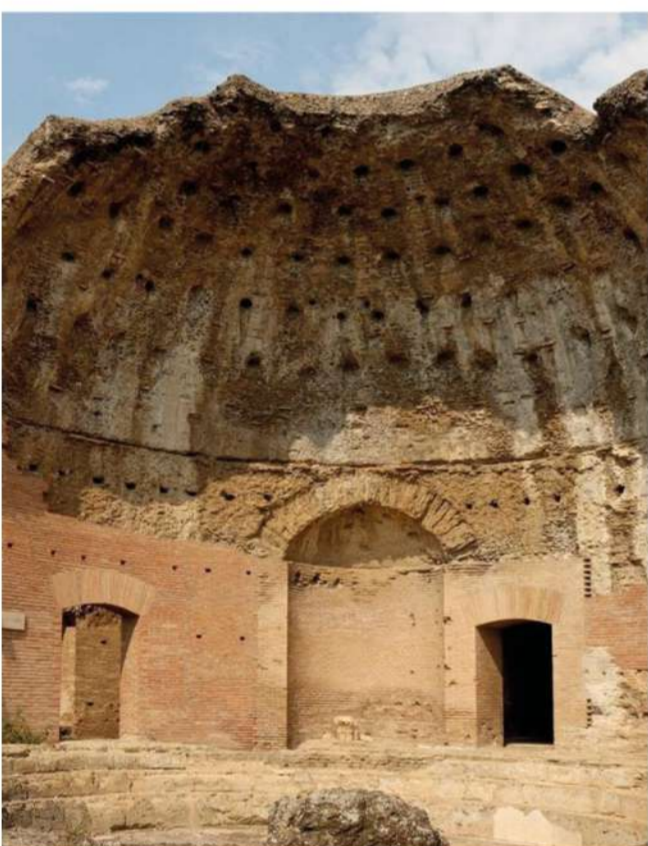

Terme con Heliocaminus, Villa Adriana, 117-138 d.C



Nerò SPA, Alberto Apostoli, Montegrotto Terme, 2019



British Museum, Robert Smirke, Londra, 1847

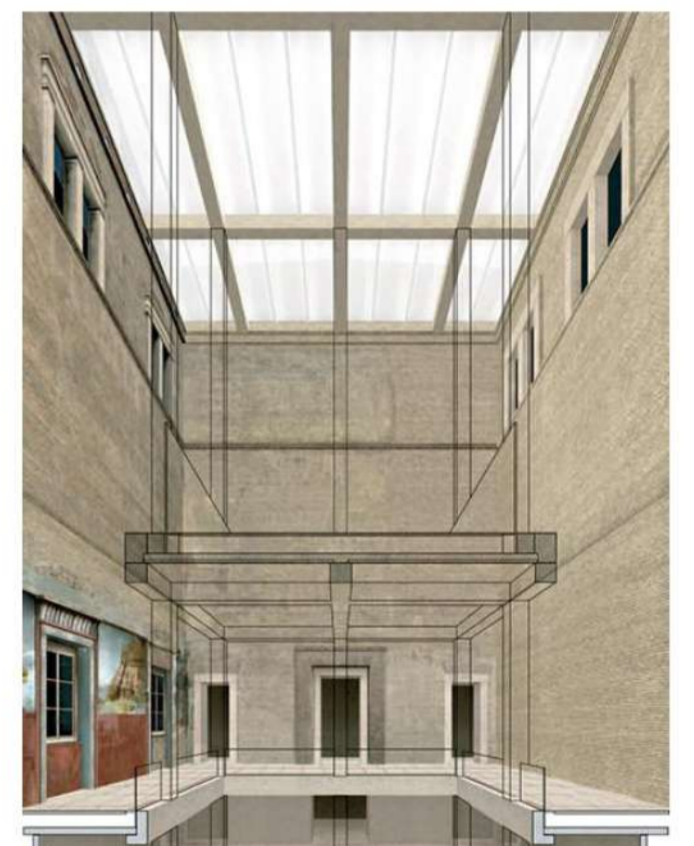

Neue Museum, David Chipperfield, Berlino, 2009



Terme di Caracalla, Roma, 216 d.C.



Espai CEL, Arquetipus projectes arquitectònics, 2019



Altes Museum, K. Friedrich Schinkel, Berlino, 1830



Maxxi, Zaha Hadid, Roma, 2010

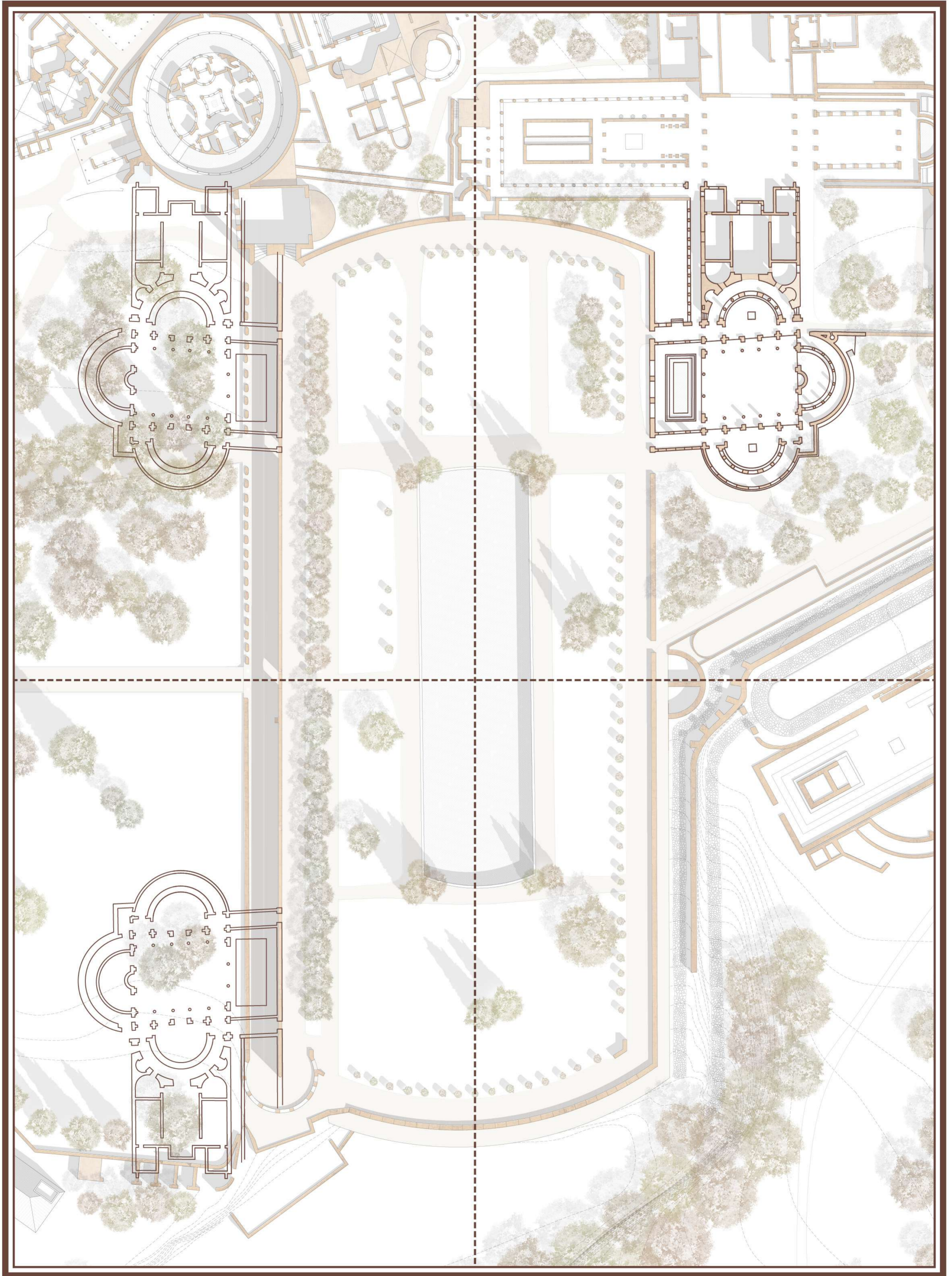

PADIGLIONE TERMAL - ESPOSITIVO NELLA
 SPIANATA DEL PECILE DI VILLA ADRIANA

MIRRORING

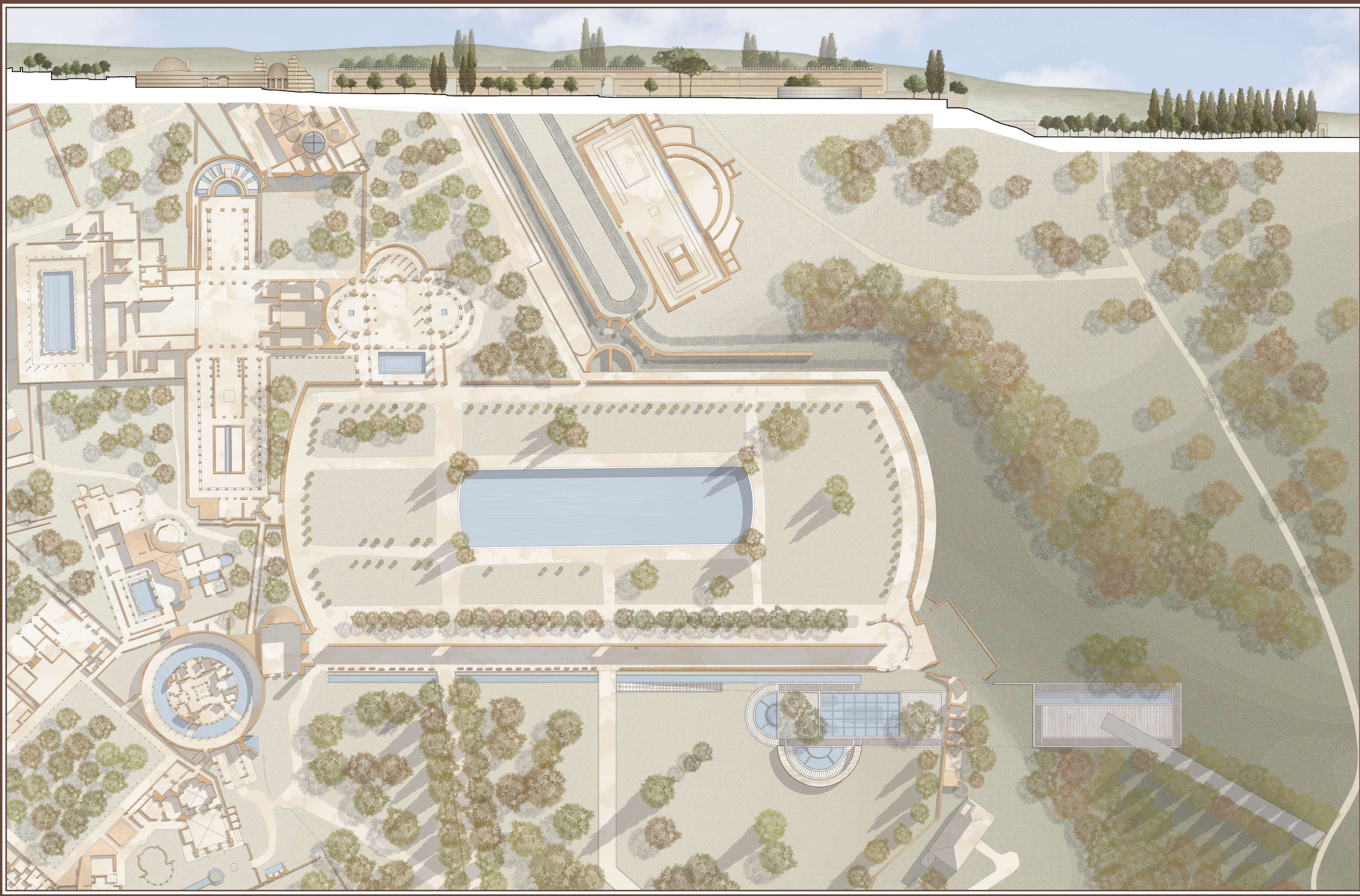

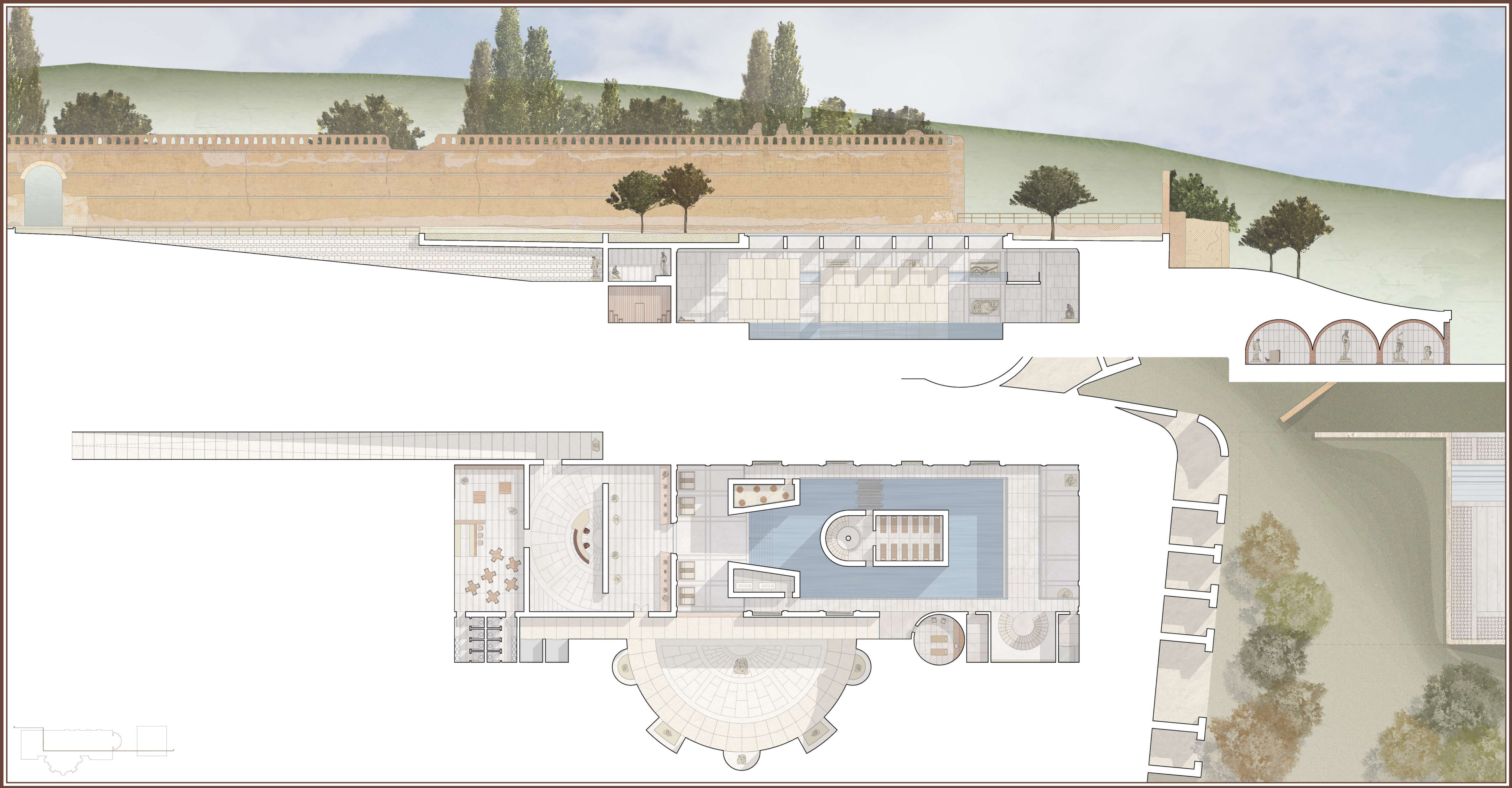

PADIGLIONE TERMAL - ESPOSITIVO NELLA SPIANATA DEL PECILE A VILLA ADRIANA

PIANTA PRIMO PIANO INTERRATO

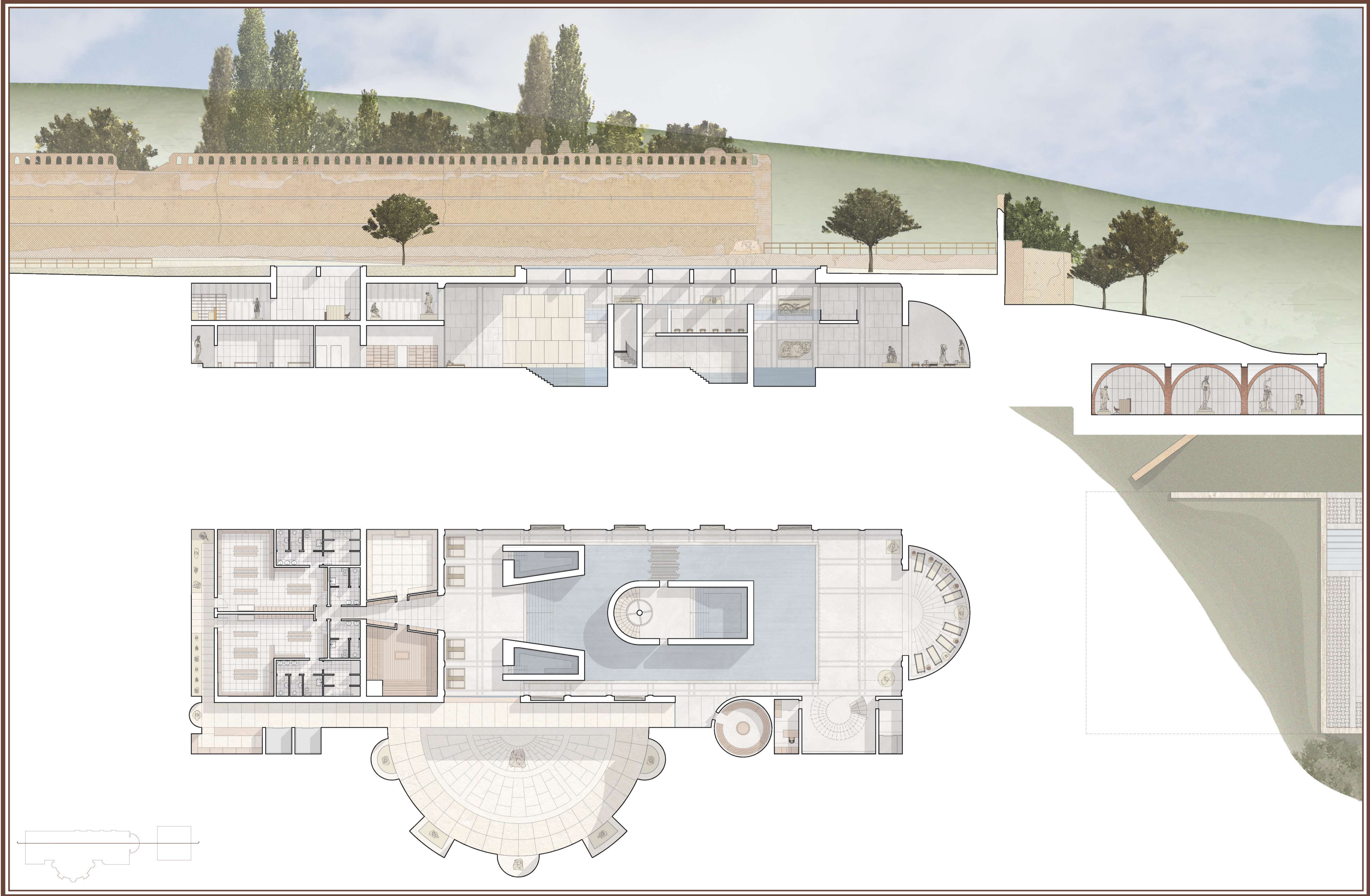

POLITECNICO DI MILANO | Scuola di Architettura Urbanistica Ingegneria delle Costruzioni
 Laurea magistrale in Architettura - Ambiente Costruito - Interni
 Anno accademico 2021 - 2022
 Relatore: Prof. Pier Federico Mauro Callari
 Correlatori: Arch. Alex Bernardelli, Arch. Pietro Brunazzi, Arch. Samuele Ossola
 Tesi di laurea di Francesca Stuardi

PADIGLIONE TERMAL - ESPOSITIVO NELLA SPIANATA DEL PECILE A VILLA ADRIANA

PIANTA SECONDO PIANO INTERRATO

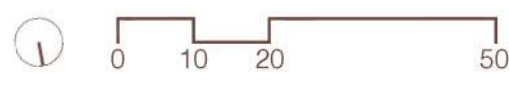

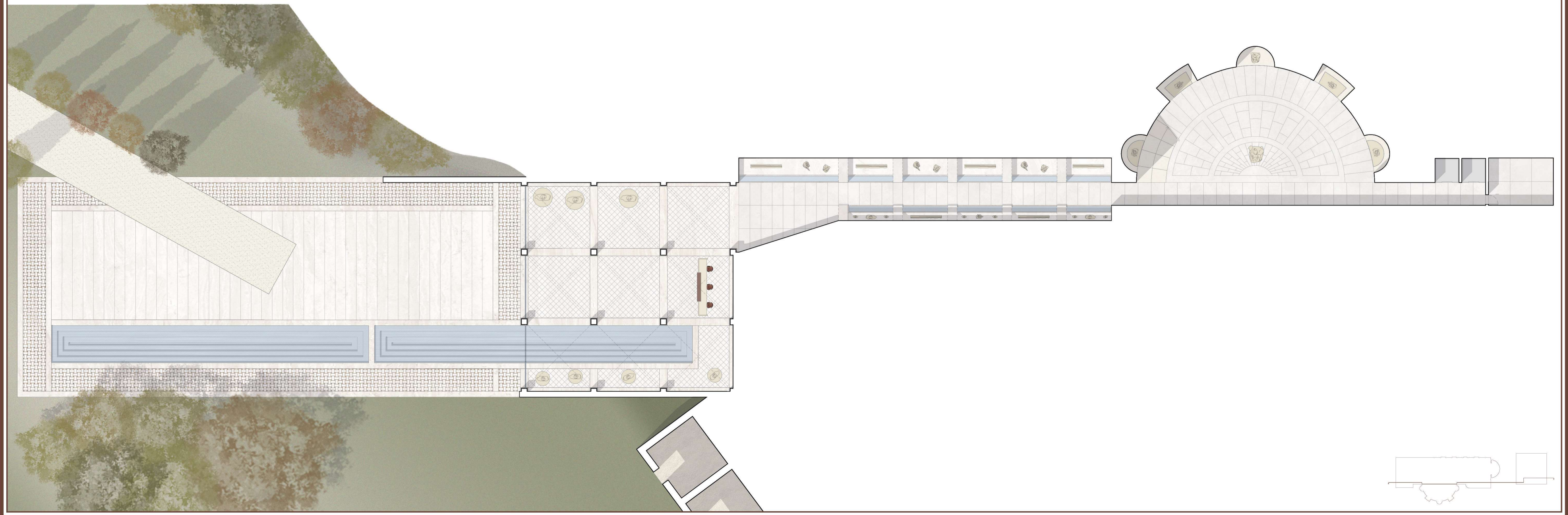
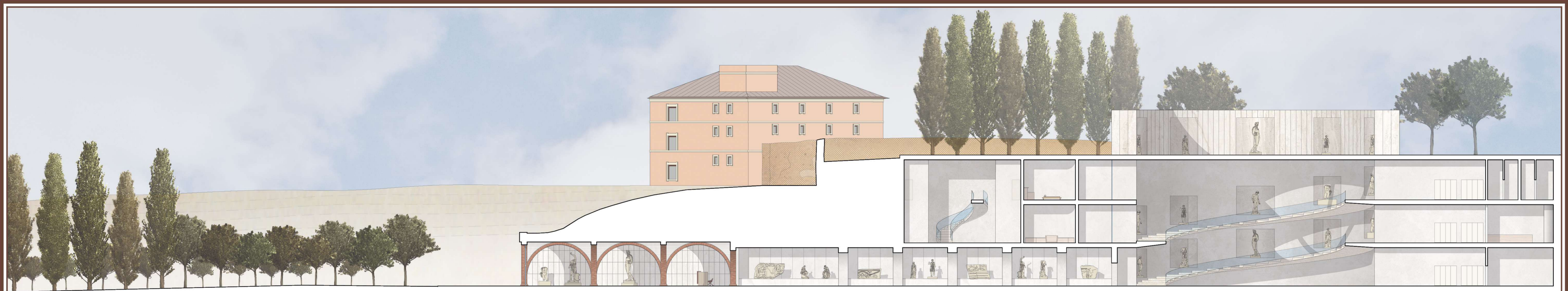

PADIGLIONE TERMALE - ESPOSITIVO NELLA SPIANATA DEL PECILE A VILLA ADRIANA

PIANTA TERZO PIANO INTERRATO

