POLITECNICO DI MILANO
Scuola di Architettura, Urbanistica e Ingegneria delle Costruzioni
Laurea Magistrale in Architettura e Ingegneria Edilizia
Tesi di Laurea: Alessandro Pietro Bonomi Ardenti
A.A. 2020-2021
Relatore: Michele Bruda

NUOVE CONNESSIONI E PRATICHE CREATIVE.
UN PROGETTO URBANO TRA PRESENTE E FUTURO A BARCELLONA.

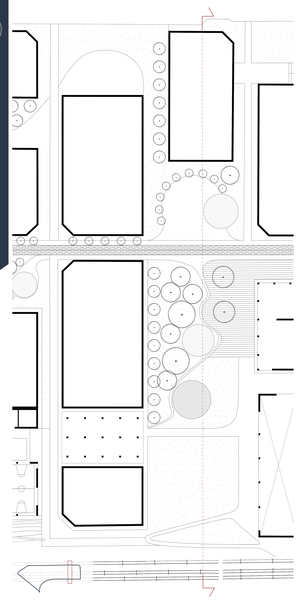

STATO DI FATTO

PROGETTO

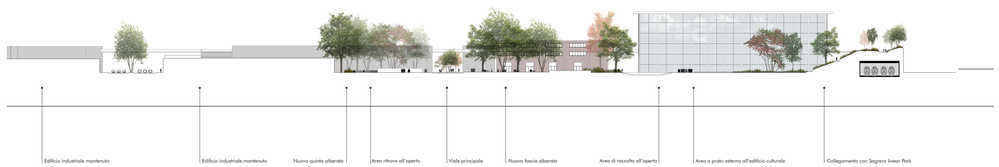


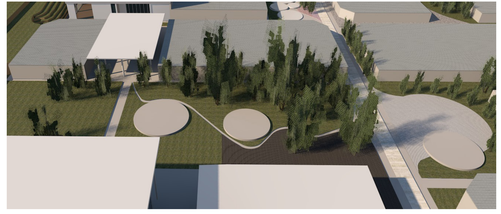

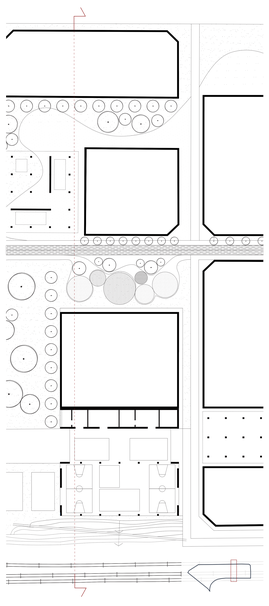

STATO DI FATTO

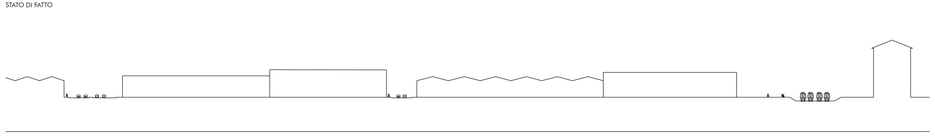
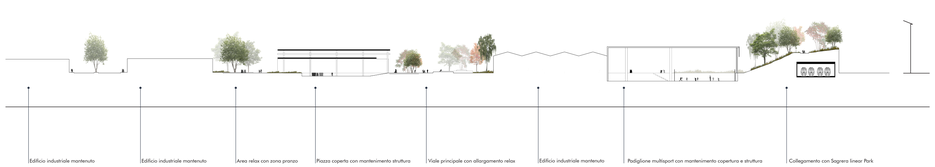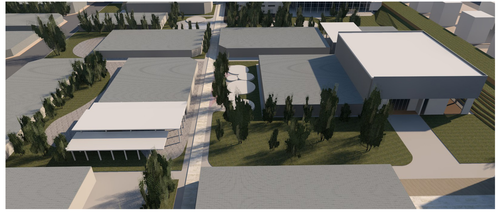
PROGETTO