

1842

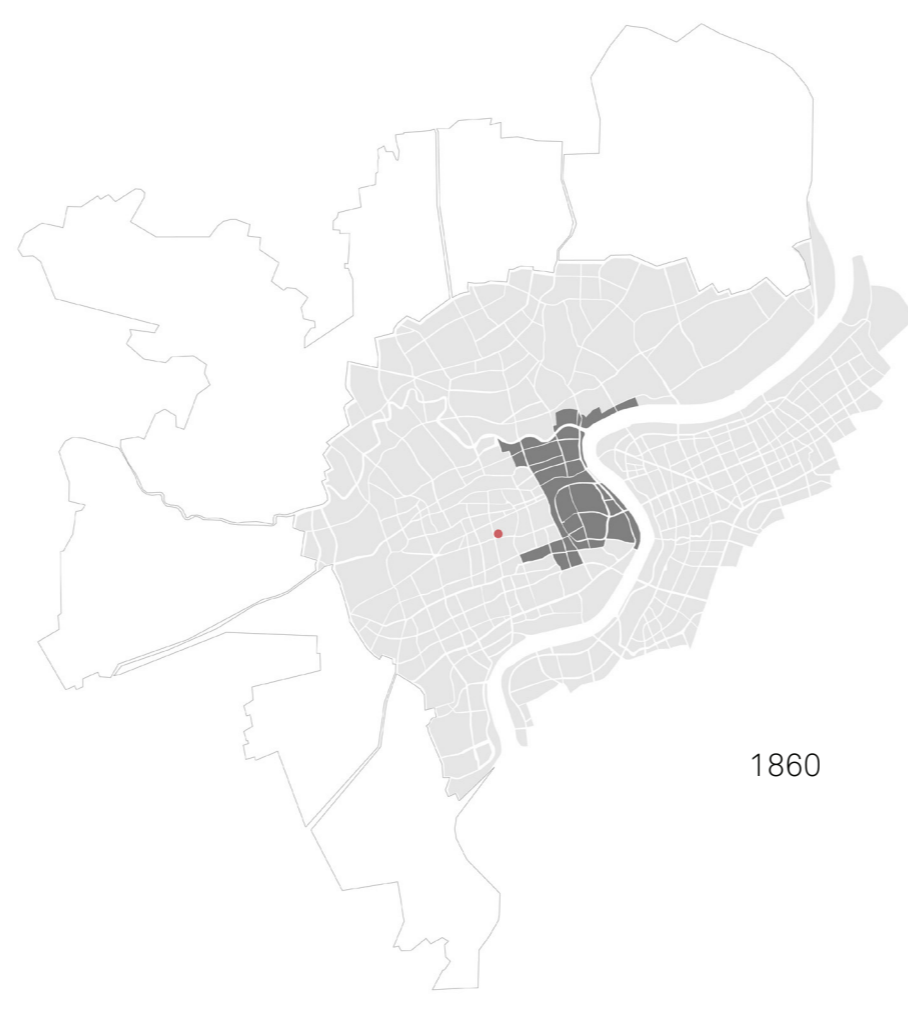

1860

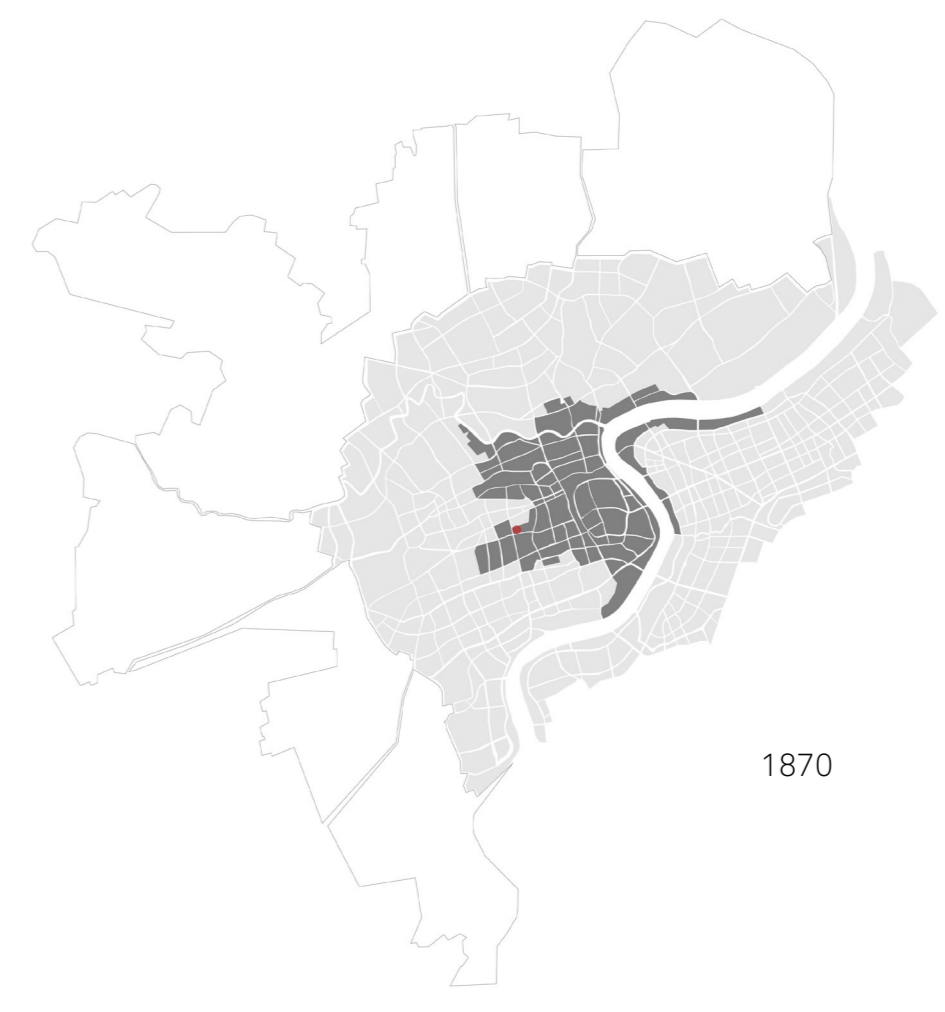

1870

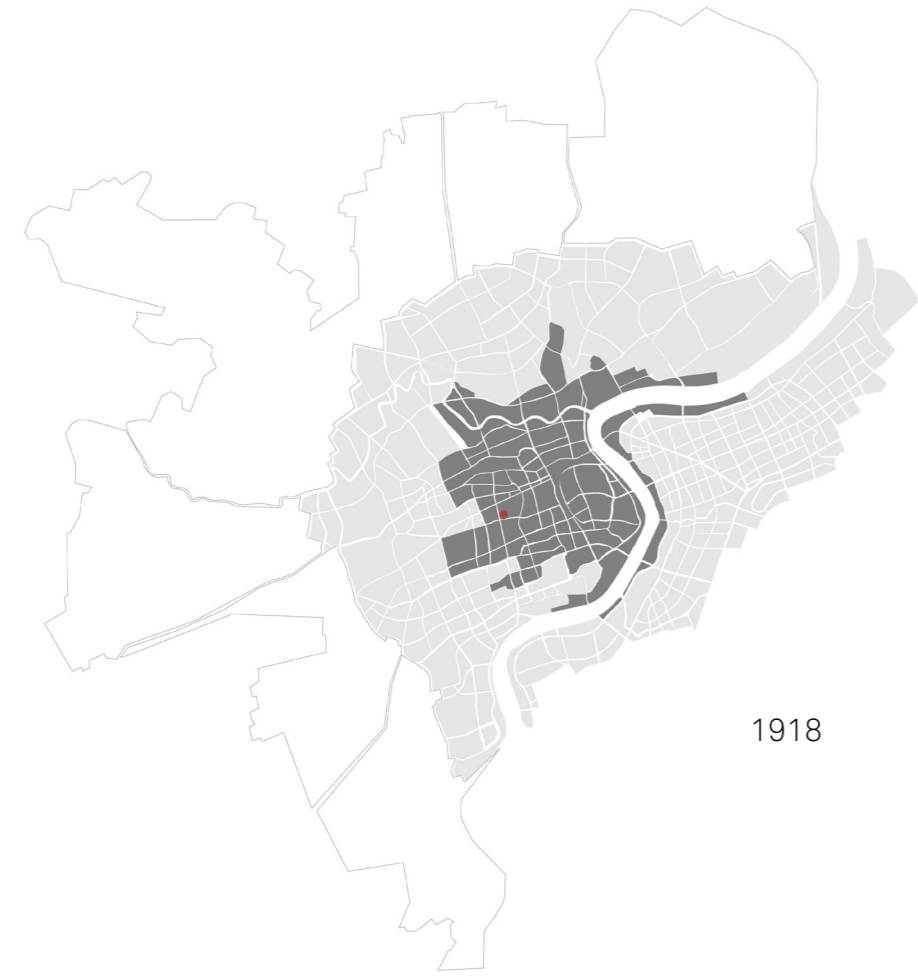

1918

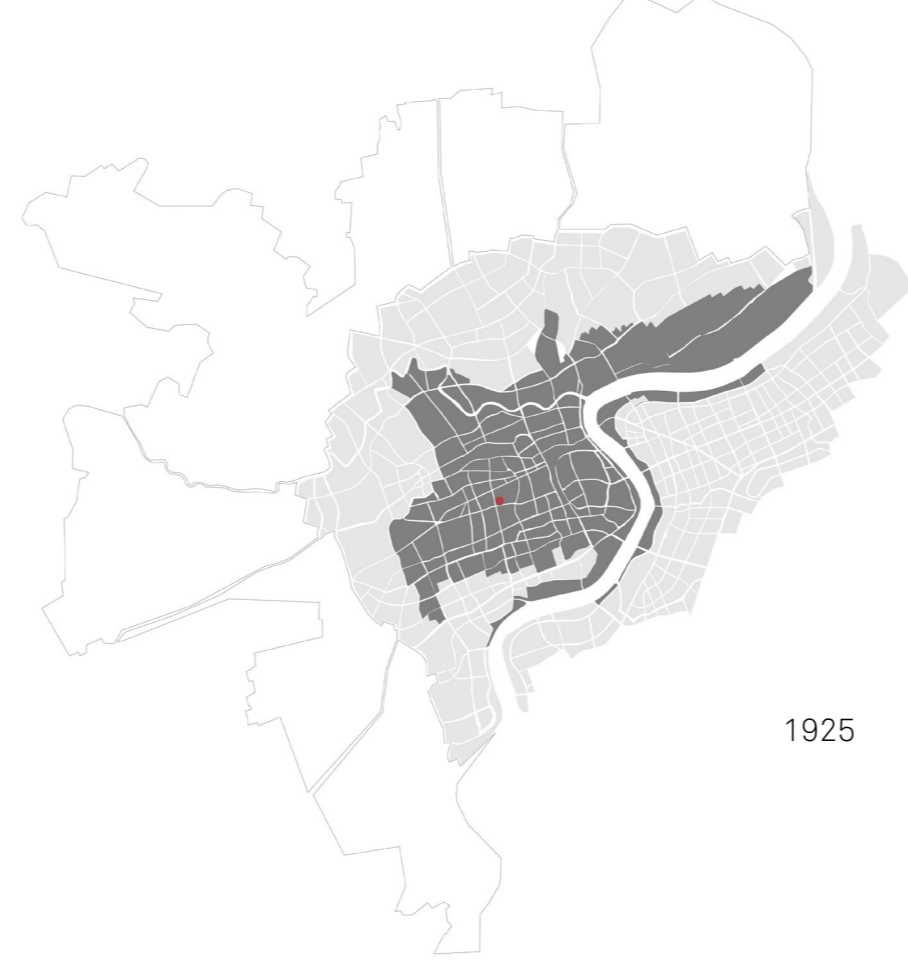

1925

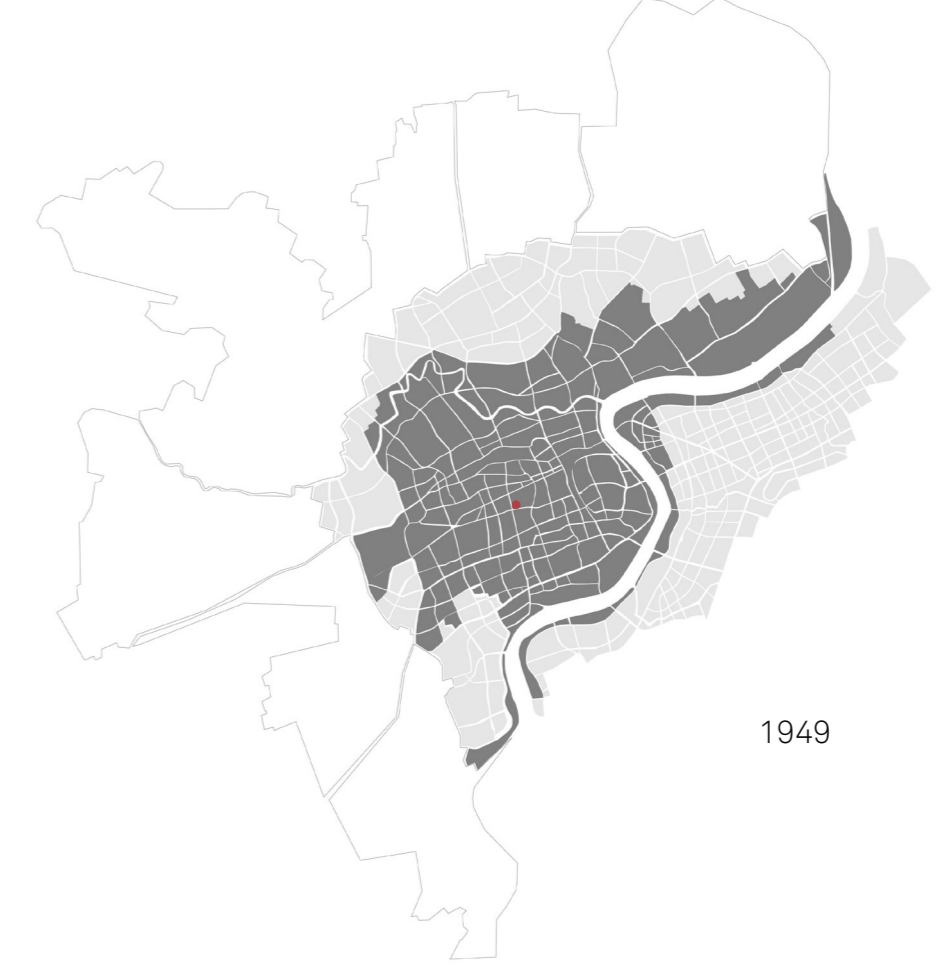

1949

THE LILONG TIPOLOGY IN THE HISTORY OF THE CITY

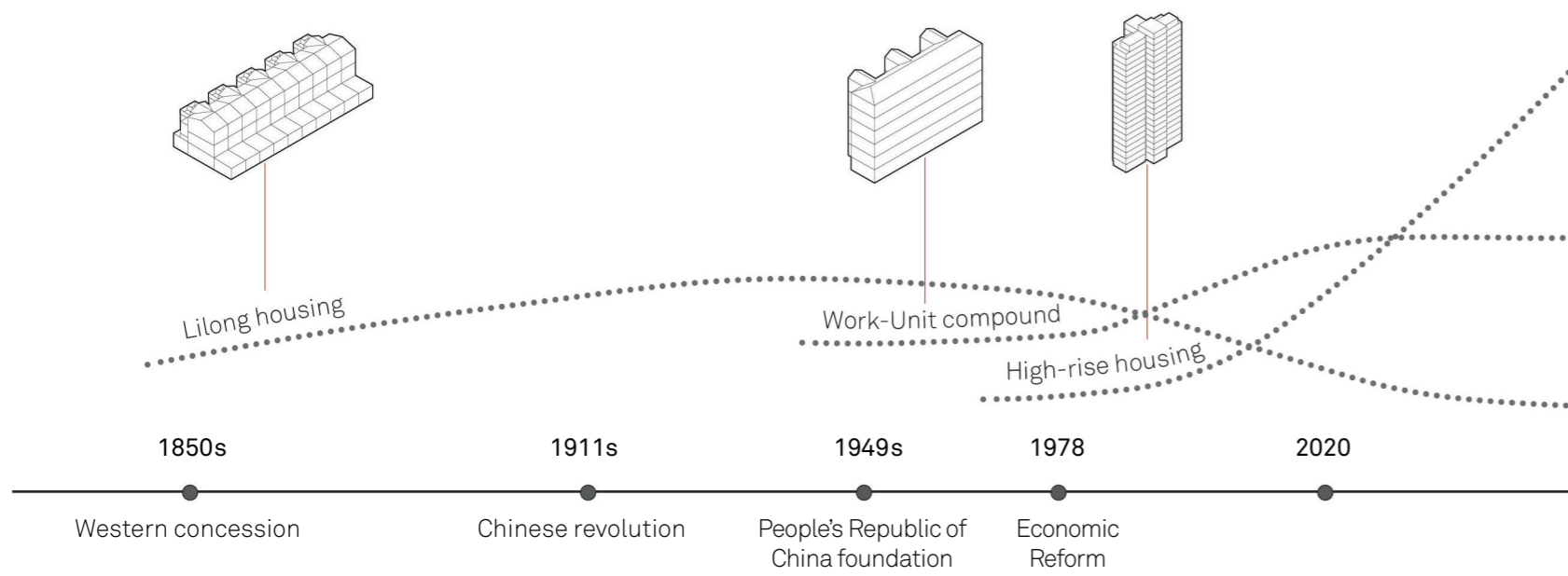

SHIKUMEN

石库门 shí kù mén

lit. "Stone Warehouse Gate"
-1. Is a traditional Shanghainese architectural style combining Western and Chinese elements that first appeared in the 1860s; consisting of two or three floors and a front yard protected with high walls.

LILONG

里弄 lì lǒng

lit. "li":neighborhood"long":alleyway
-1.a. lanes and alleys
b. neighborhood
-2. lane neighborhoods in parts of Shanghai, with modified Chinese courtyard houses, occupied by single families in the 1930s, now crowded with multiple families.

THE SYSTEM OF THE LILONG ALLEYS

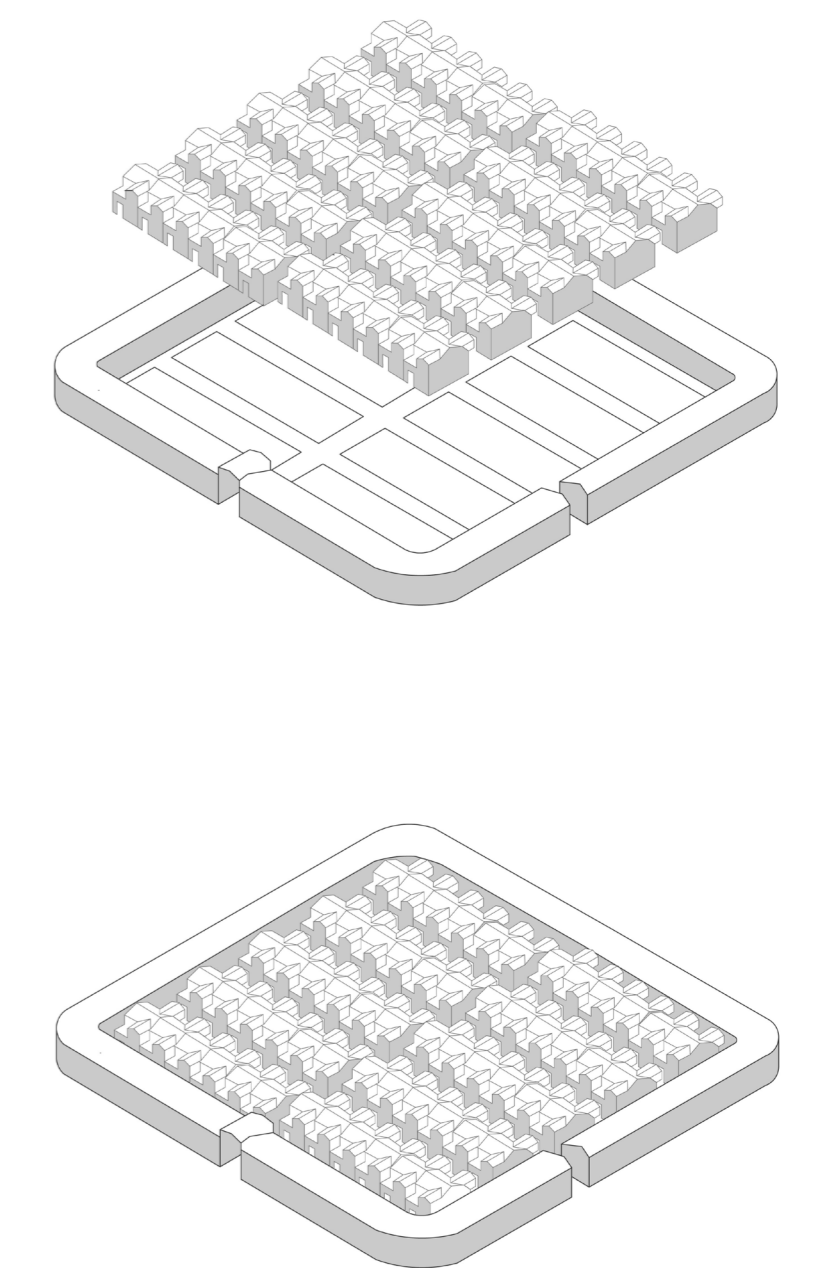
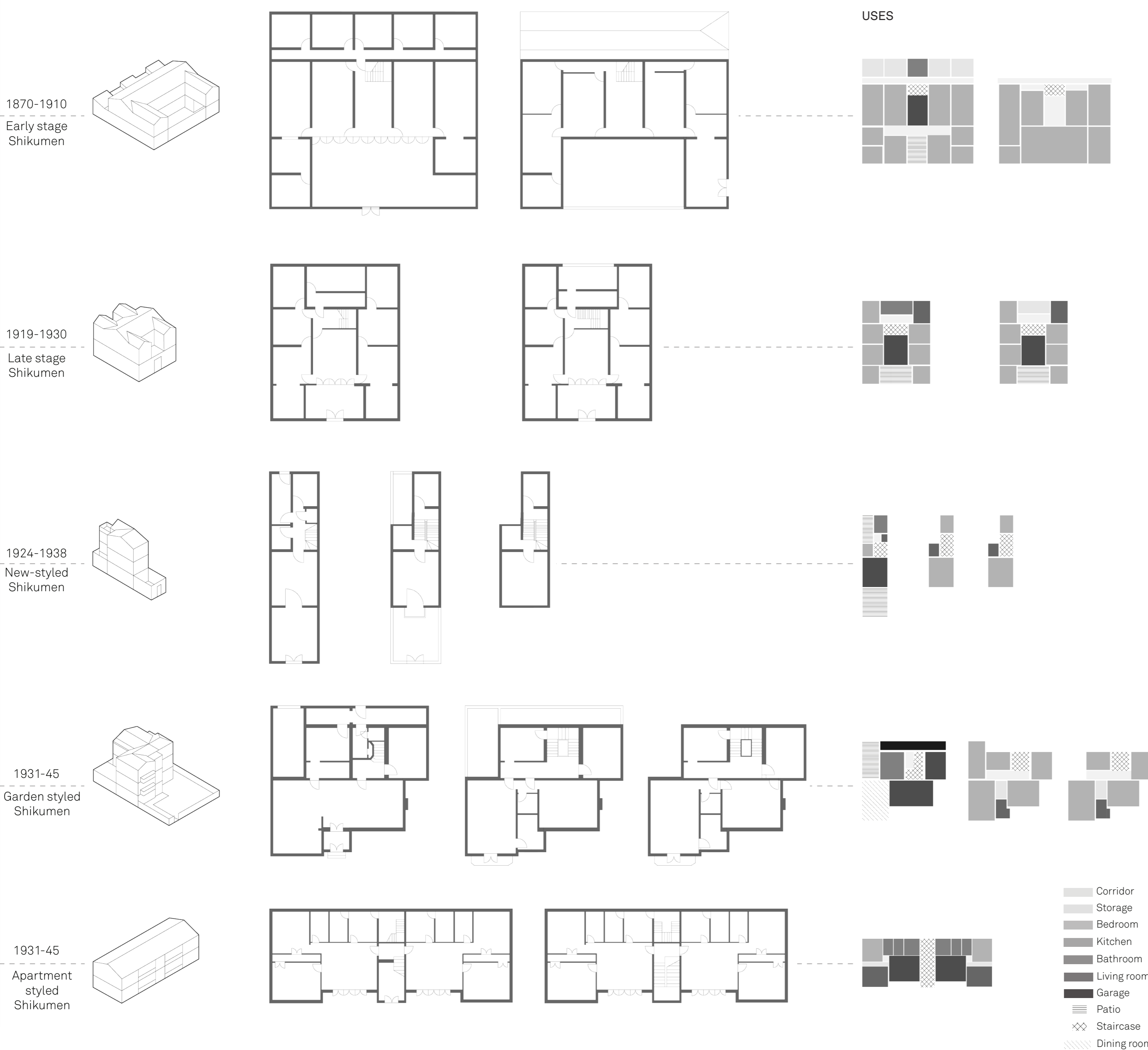
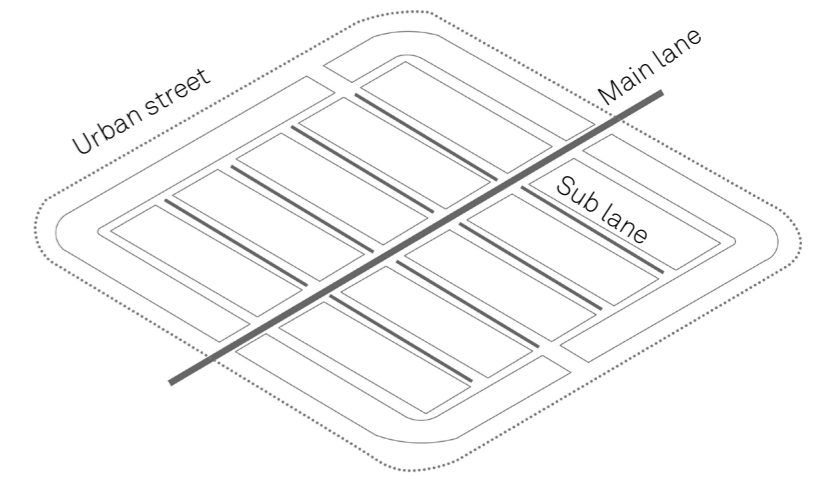

The structure of the Lilong compound presents a relationship between public and private space. The outer commercial belt and the main lane can be considered an extension of the city. The sub lane is more private, closely related to the daily life of the dwellers.

Sources: Giterio Leonardo, di Pasquale Joseph, "LOST IN GLOBALIZATION, the paradigm of chinese urban housing", Milano: Jankio Edizioni, 2015

