

IMPRESSIONS COLLAGE OF SABBIONETA

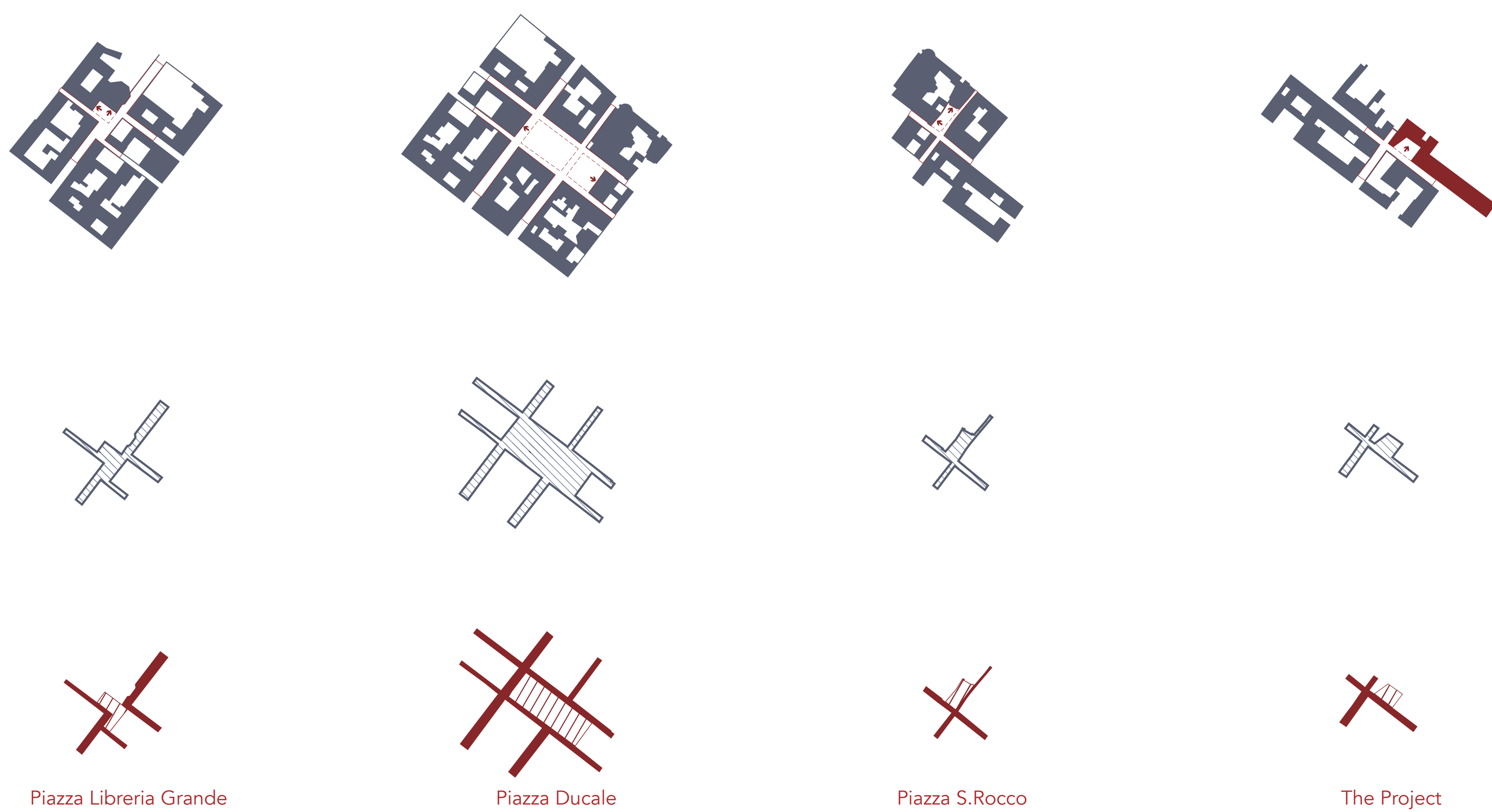

PLAZA COMPOSITION

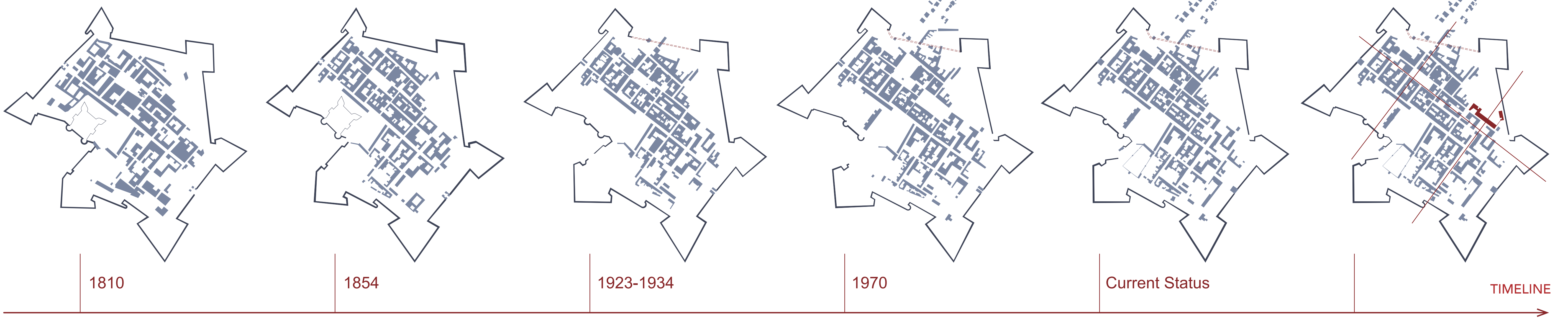

VISUAL RELATIONSHIP OF SHADING OF ROAD SYSTEM

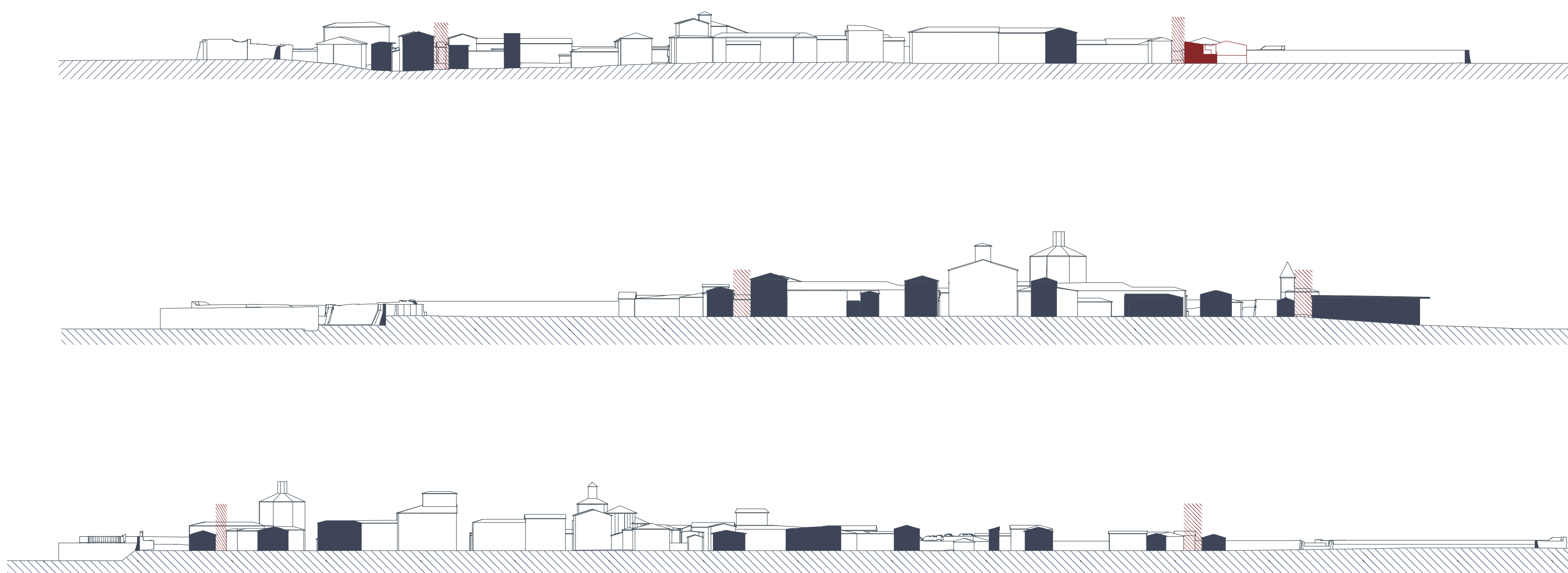

GREEN SPACE INSIDE THE CITY WALL OF SABBIONETA



ENTRANCE TO THE COURTYARD OF THE BUILDING



POLITECNICO
MILANO 1863

TESI DI LAUREA MAGISTRALE
ANNO ACCADEMICO 2022-2023

POLITECNICO DI MILANO
SCUOLA DI ARCHITETTURA URBANISTICA INGEGNERIA DELLE COSTRUZIONI
POLO TERRITORIALE DI MANTOVA

REGENERATION OF MARGINAL SPACE
A HOUSING COMPLEX IN SPALTO BRESCIANI

AUTHER:
XUE LIU, GUANGQUAN SUN

SUPERVISOR:
Prof. Angelo Lorenzi

CONTENTS

1. IMPRESSIONS COLLAGE OF SABBIONETA
2. TIMELINE
3. VISUAL RELATIONSHIP OF SHADING OF ROAD SYSTEM
4. PLAZA COMPOSITION
5. GREEN SPACE INSIDE THE CITY WALL OF SABBIONETA
6. ENTRANCE TO THE COURTYARD OF THE BUILDING

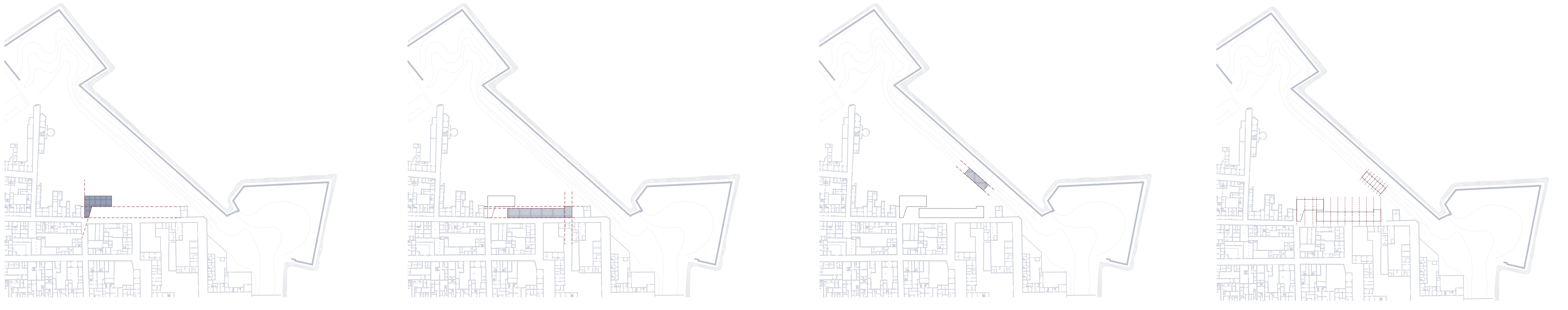

Block 1 Block 2 Block 3 Structure

CONTROL LINE OF THE PROJECT

Connect The City With The Old Walls

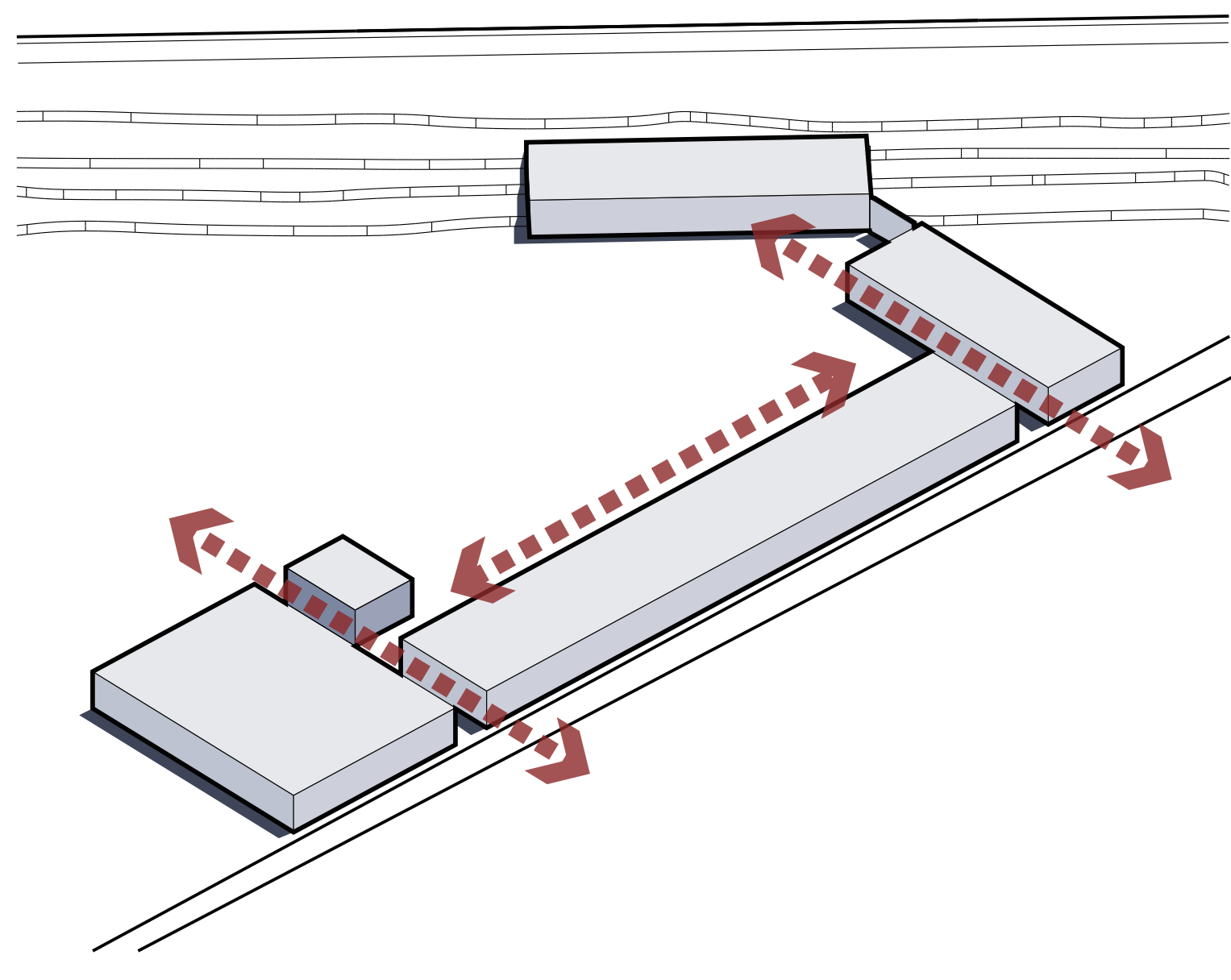

Setback Of The Block

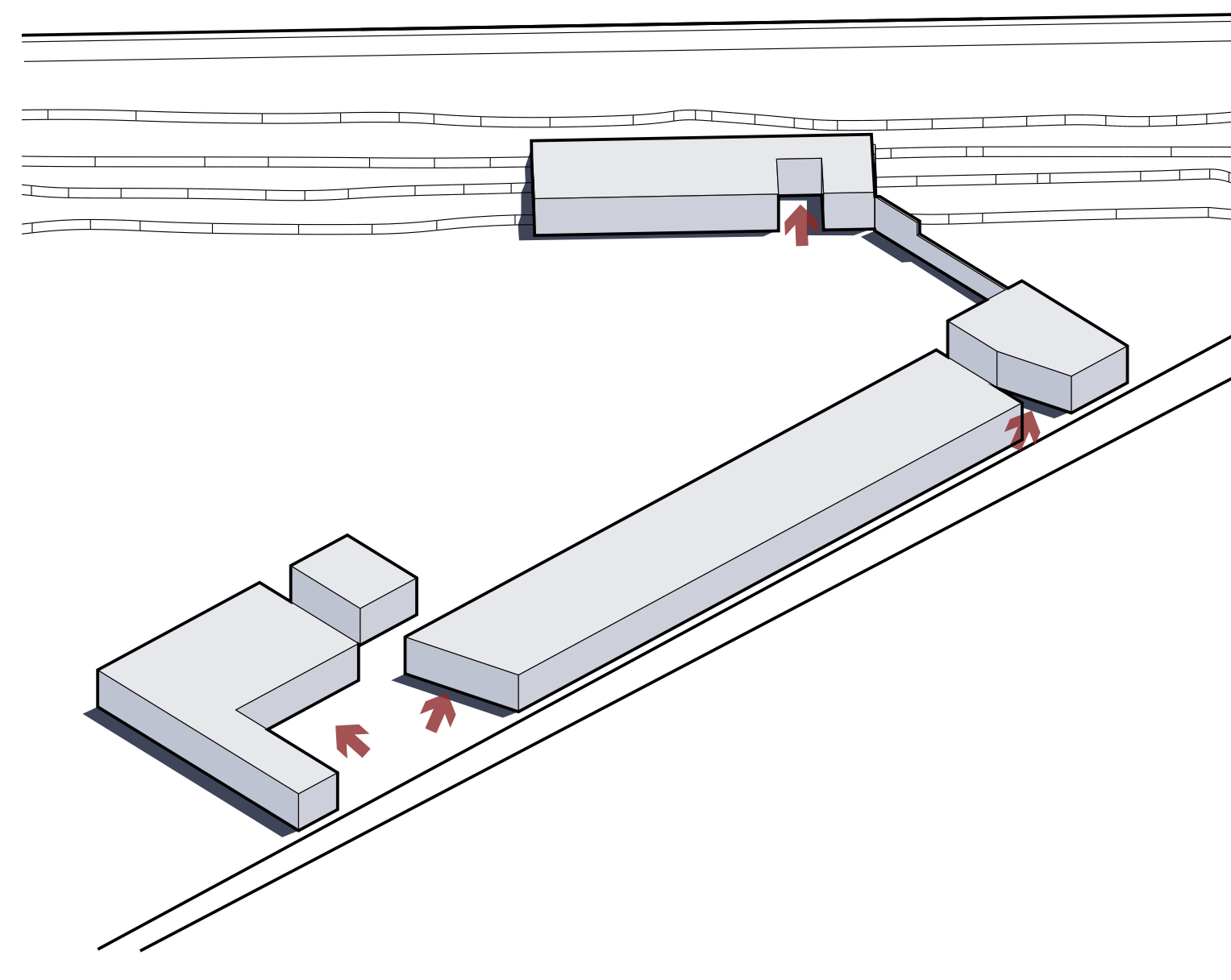

Transformation Of The Block

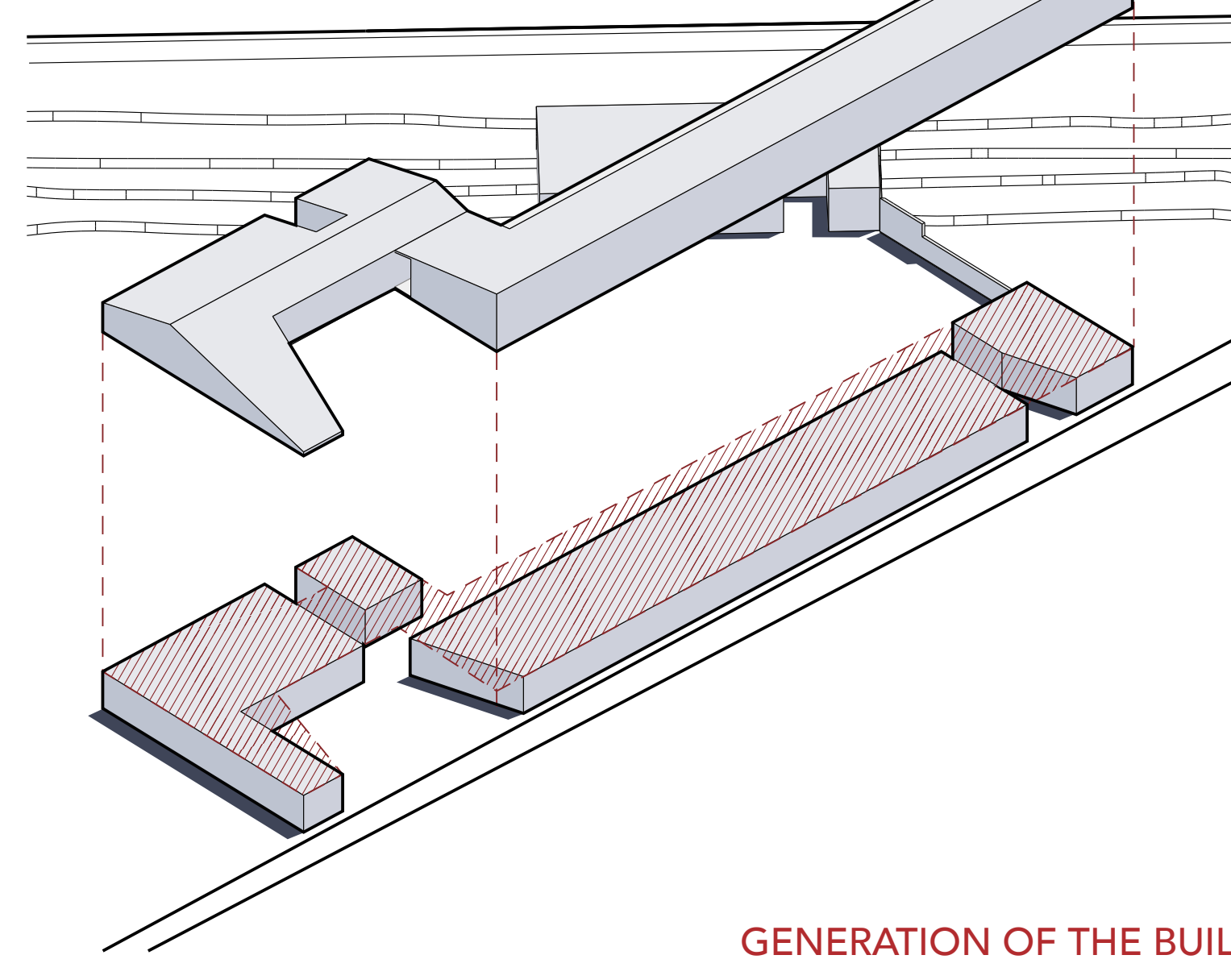

GENERATION OF THE BUILDING



N

0 50 100m

MASTER PLAN IN CITY SCALE 1:2000

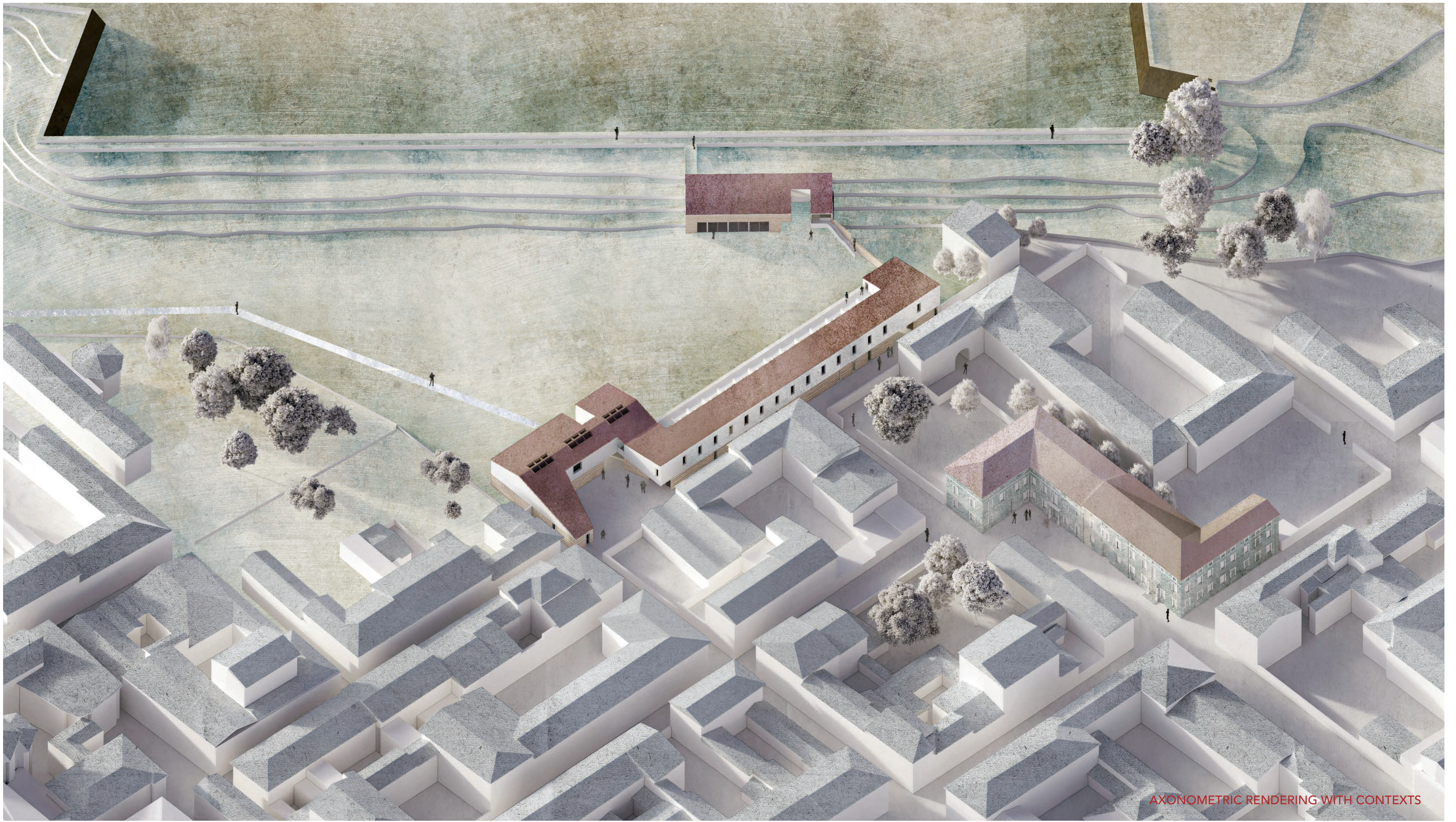

AXONOMETRIC RENDERING WITH CONTEXTS



MASTER PLAN 1:500

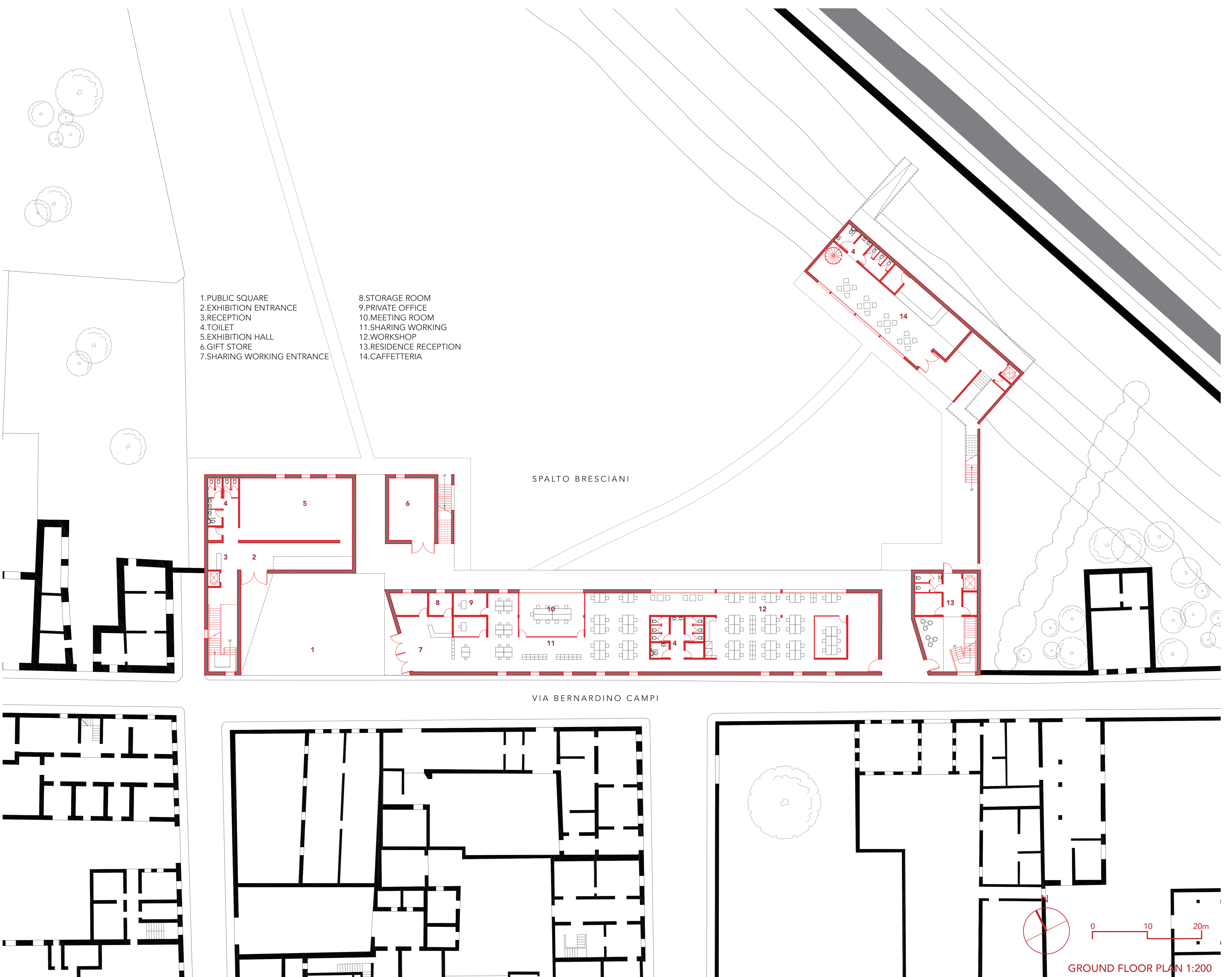

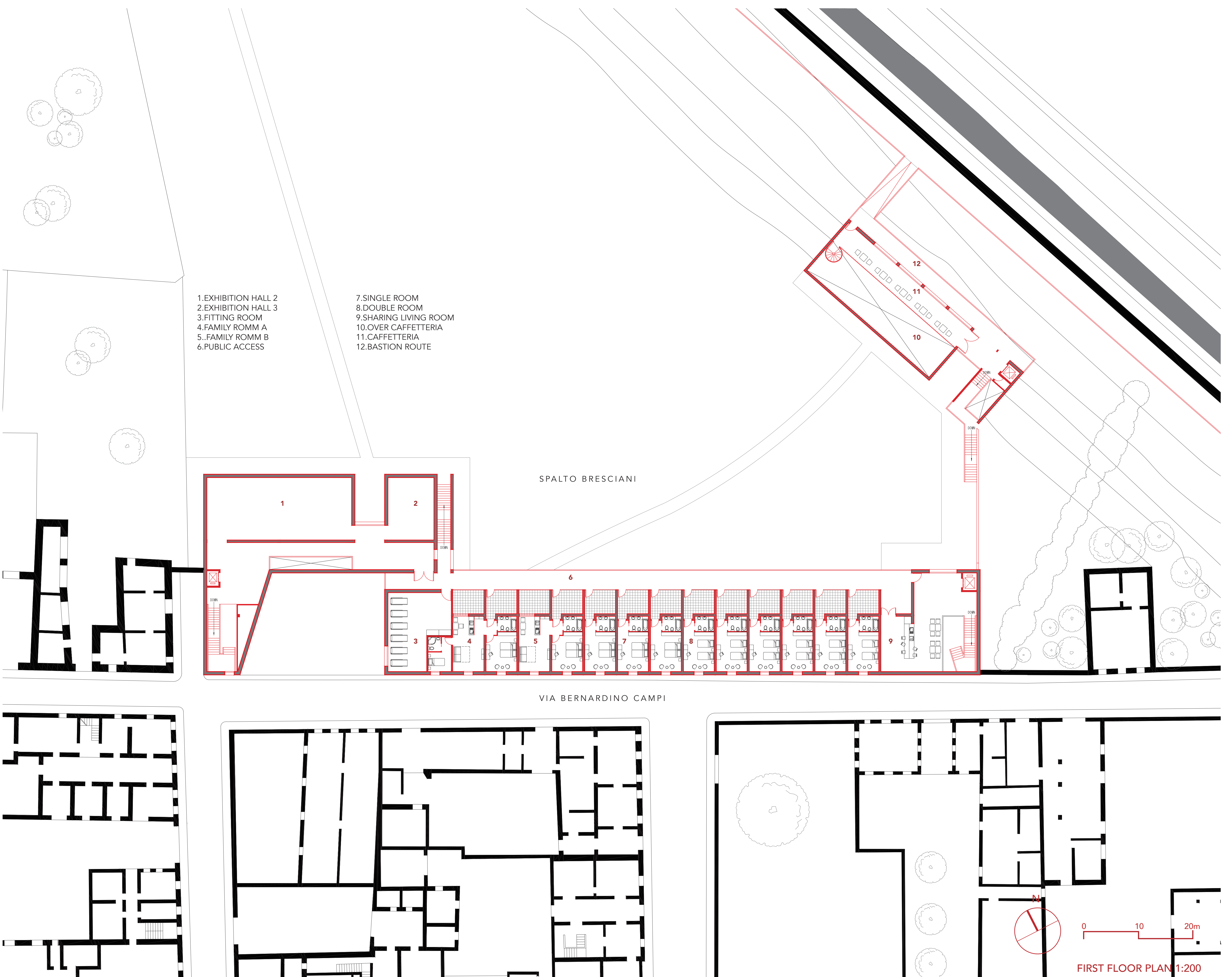

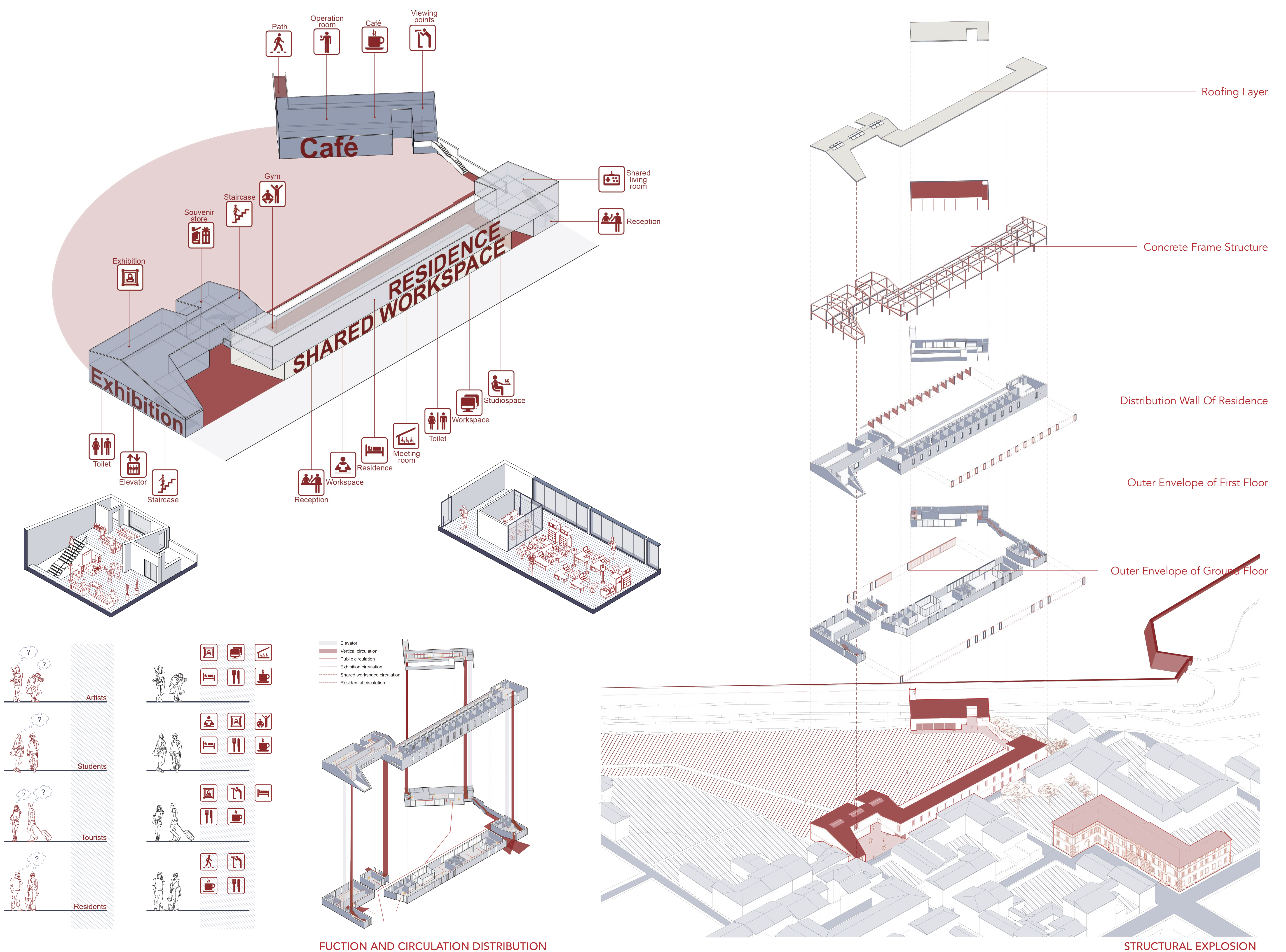

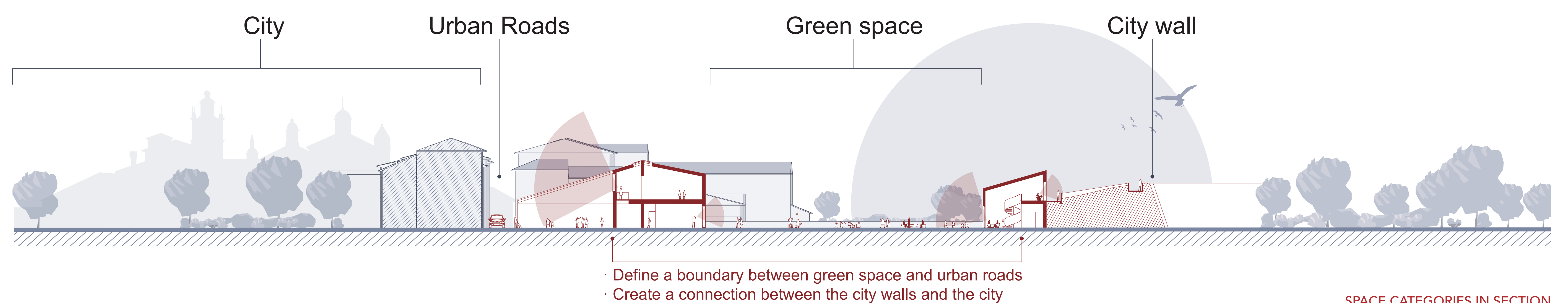
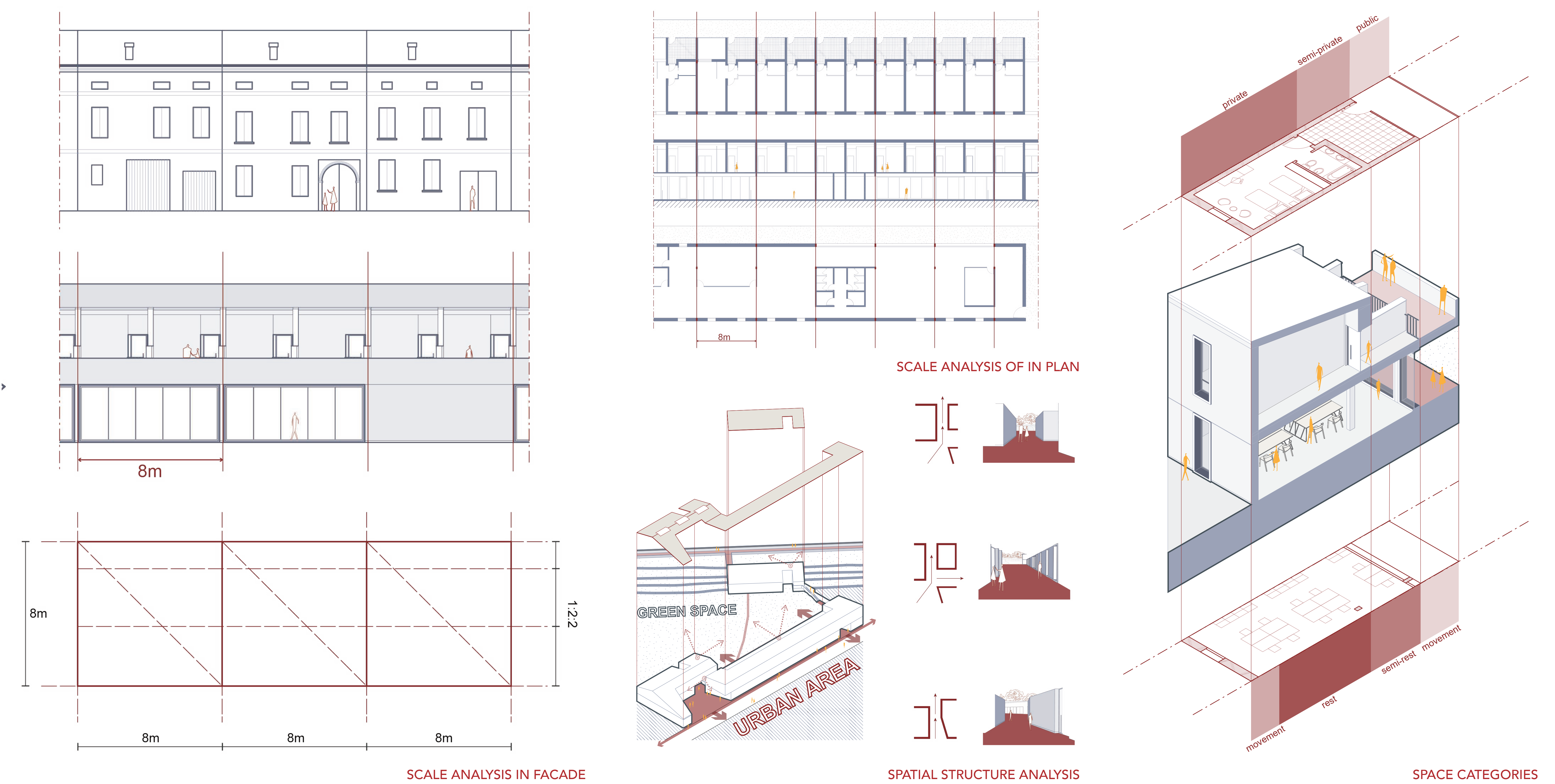

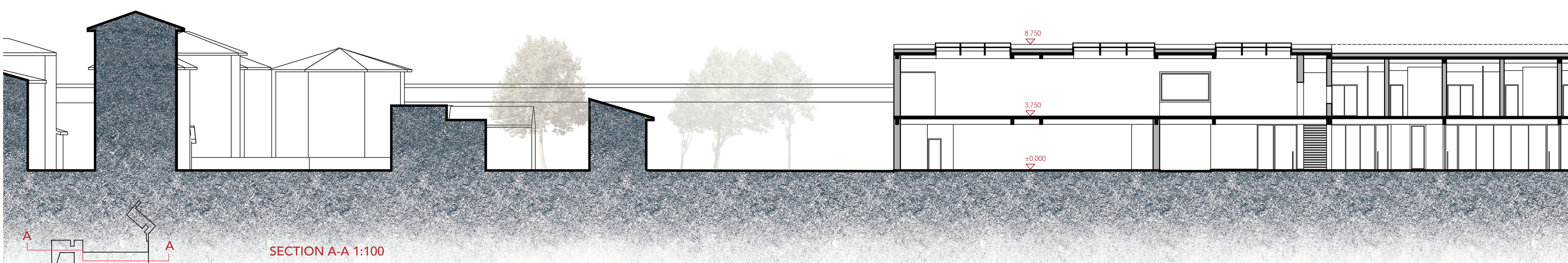
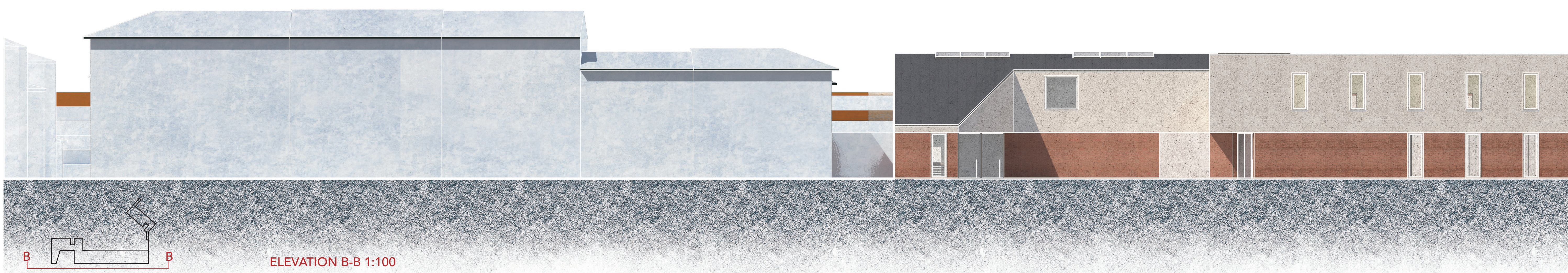
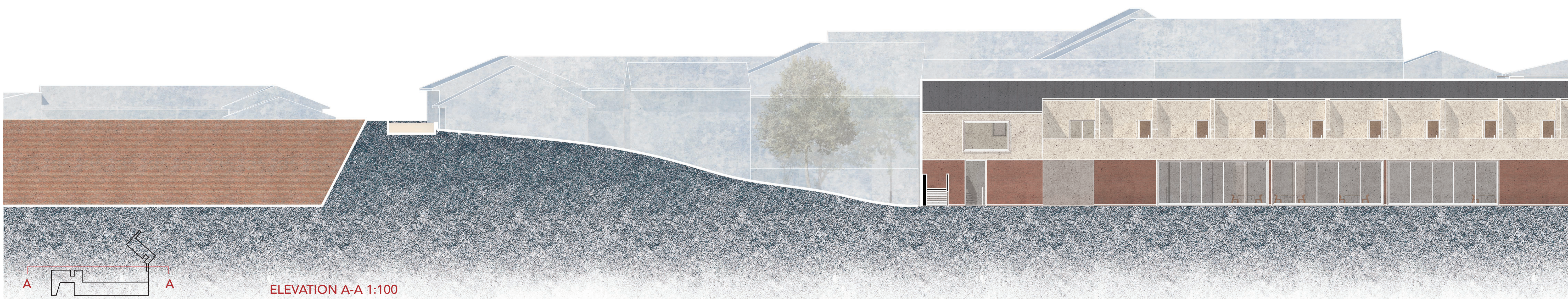

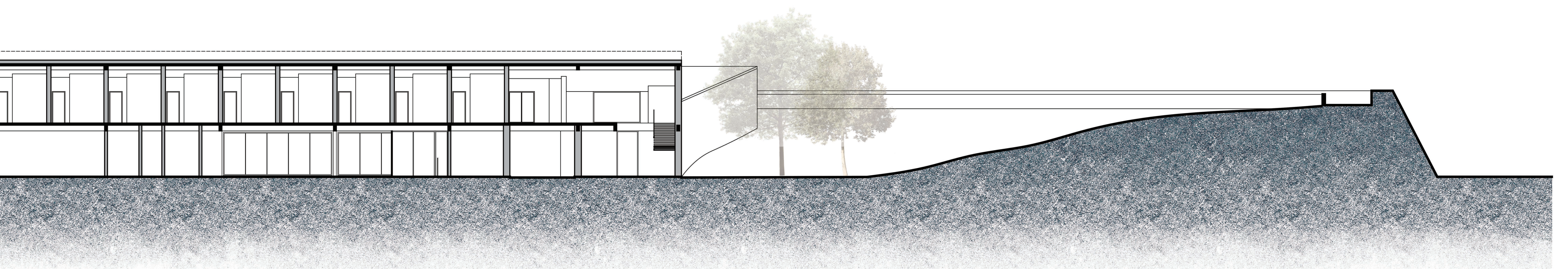
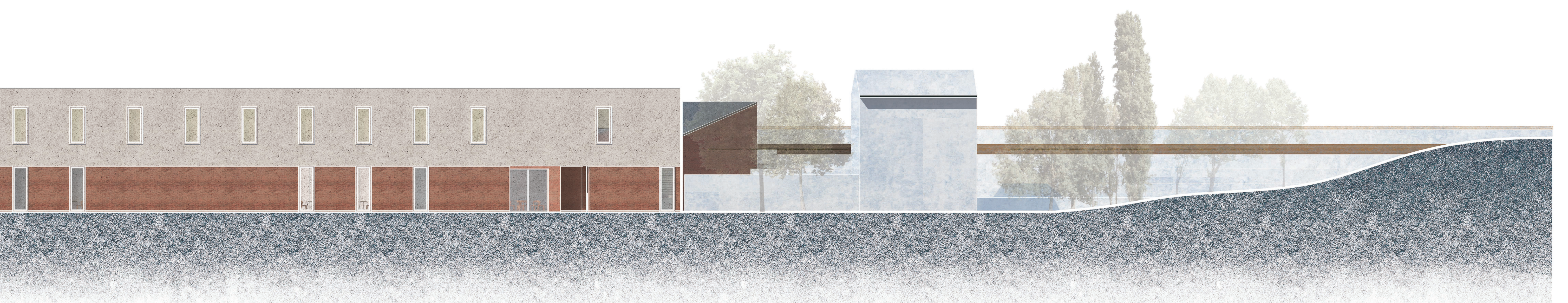
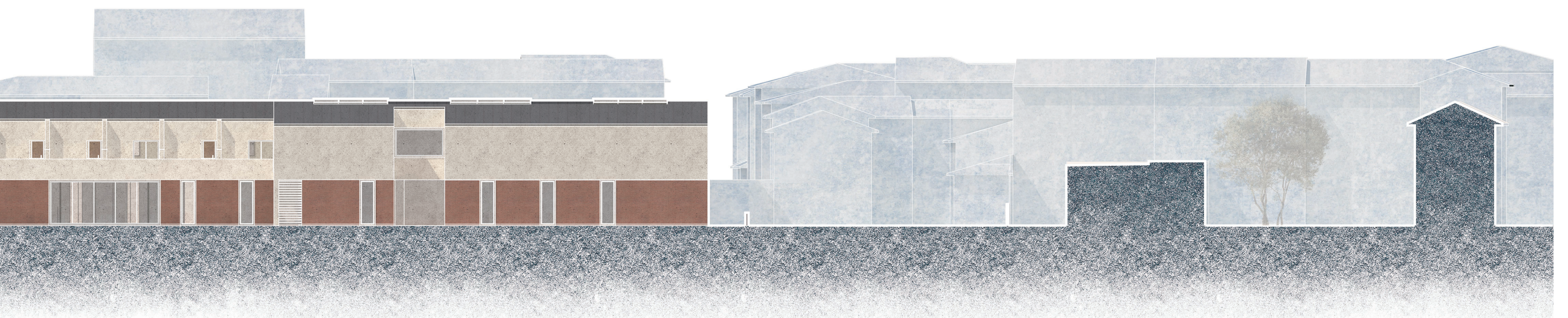

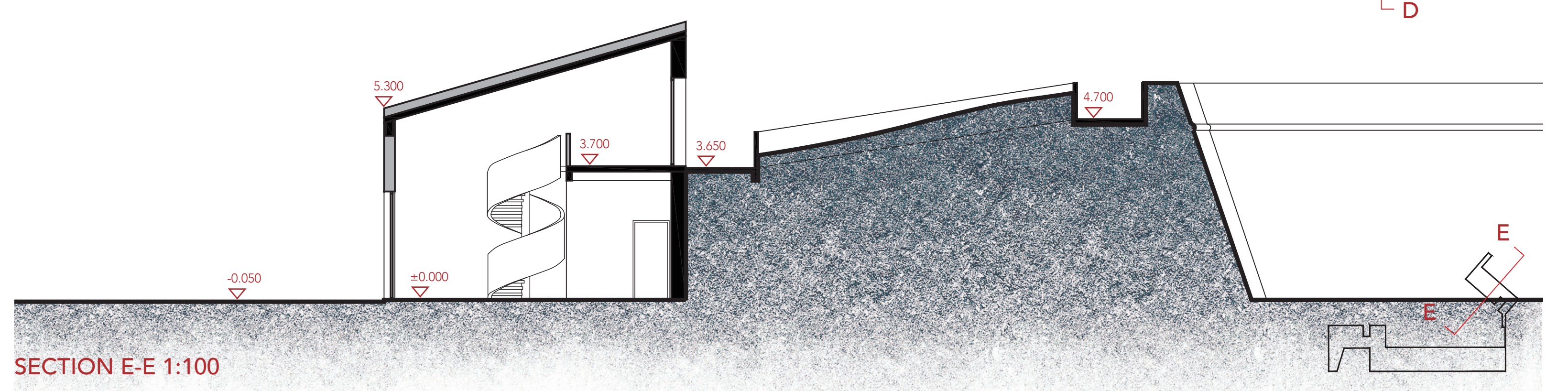
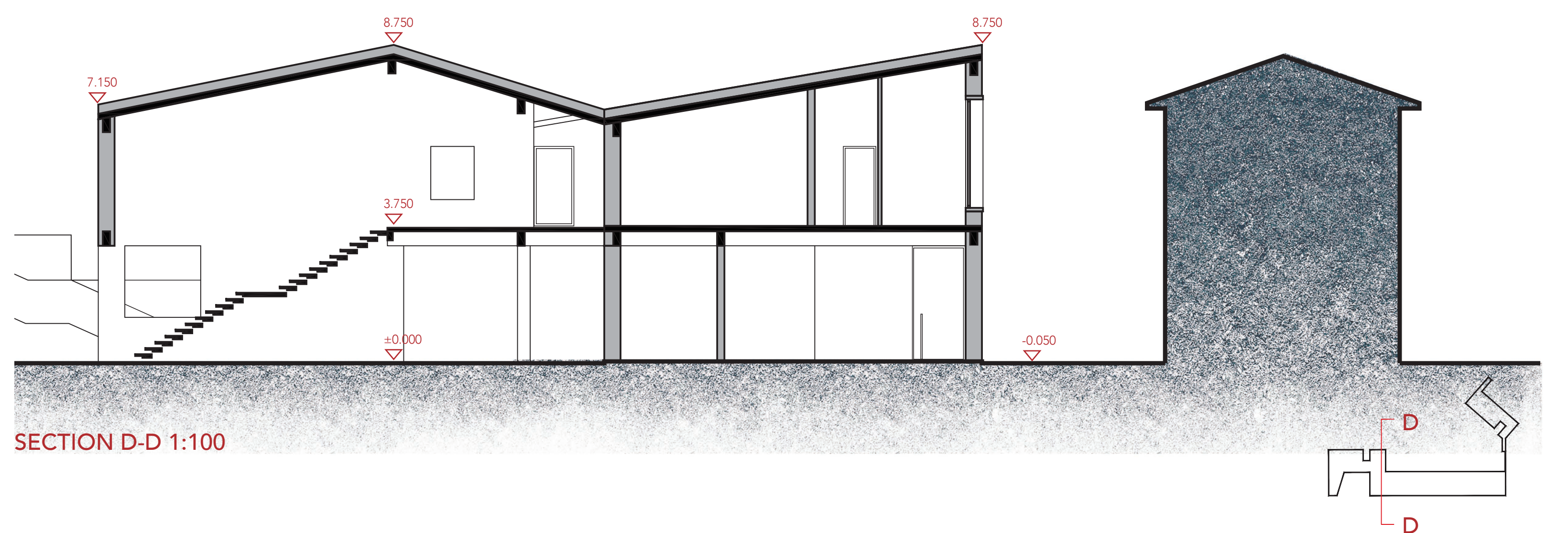
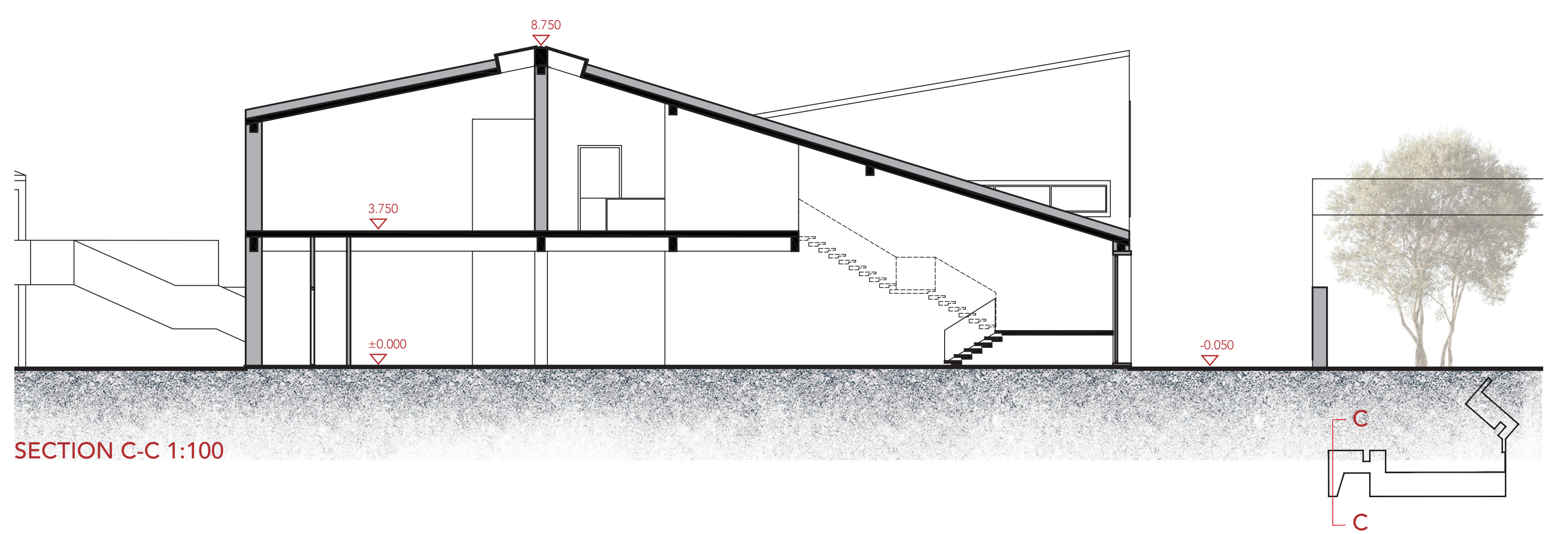
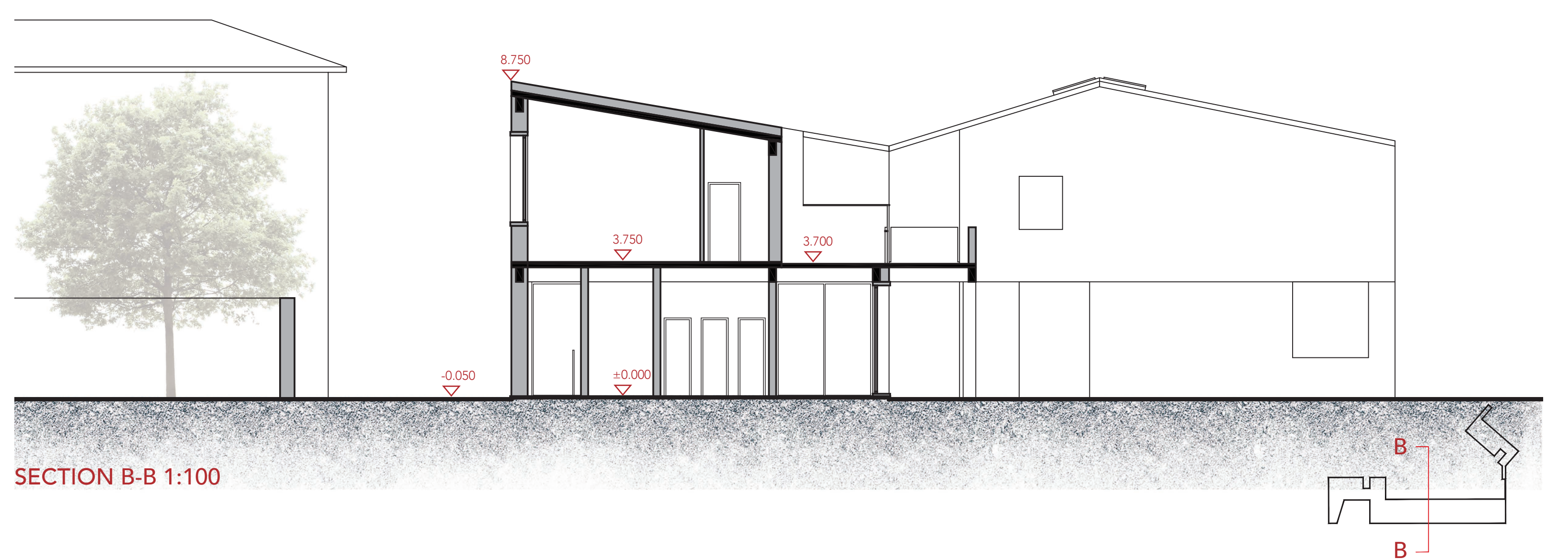

POLITECNICO
MILANO 1863

TESI DI LAUREA MAGISTRALE
ANNO ACCADEMICO 2022-2023

POLITECNICO DI MILANO
SCUOLA DI ARCHITETTURA URBANISTICA INGEGNERIA DELLE COSTRUZIONI
POLO TERRITORIALE DI MANTOVA

REGENERATION OF MARGINAL SPACE
A HOUSING COMPLEX IN SPALTO BRESCIANI

AUTHER:
XUE LIU, GUANGQUAN SUN

SUPERVISOR:
Prof. Angelo Lorenzi

CONTENTS

- 1.RENDERING
- 2.RENDERING INTERIOR ATMOSPHERE
- 3.SECTION B-B
- 4.SECTION C-C
- 5.SECTION D-D
- 6.SECTION E-E



- | | |
|--|--|
| 1.Cavity Insulation
(Thickness: Lower Wall 100mm; Upper Wall 185mm; Roof 165mm) | 11.Independent Foundation |
| 2.Self-Furring Metal Lath 5mm | 12.Terrazzo Floor 20mm |
| 3.External Plaster Finishing 12mm | 13.Mortar Leveling 20mm |
| 4.Hollow Brick Wall 200mm | 14.Reinforced Concrete Floor 150mm |
| 5.Reinforced Concrete Beam
325mm×200mm | 15.Ventilated Floor, Unit 150×150×26mm |
| 6.Rigid Insulation 10mm | 16.Cement Leveling 200mm |
| 7.Cavity 27mm | 17.Double Standing Seam Cladding Roofing |
| 8.Brick Veneer | 18.Vented Roof Underlay |
| 9.2-Piece Adjustable Brick Tie | 19.Ventilation Holes Through Plywood Substrate |
| 10.Interior Finishing 20mm | 20.Drain Pipe |
| | 21.Plank Flooring |
| | 22.Mortar Leveling 20mm |
| | 23.Prefabricated Floor 150mm |
| | 24.Suspended Ceiling |

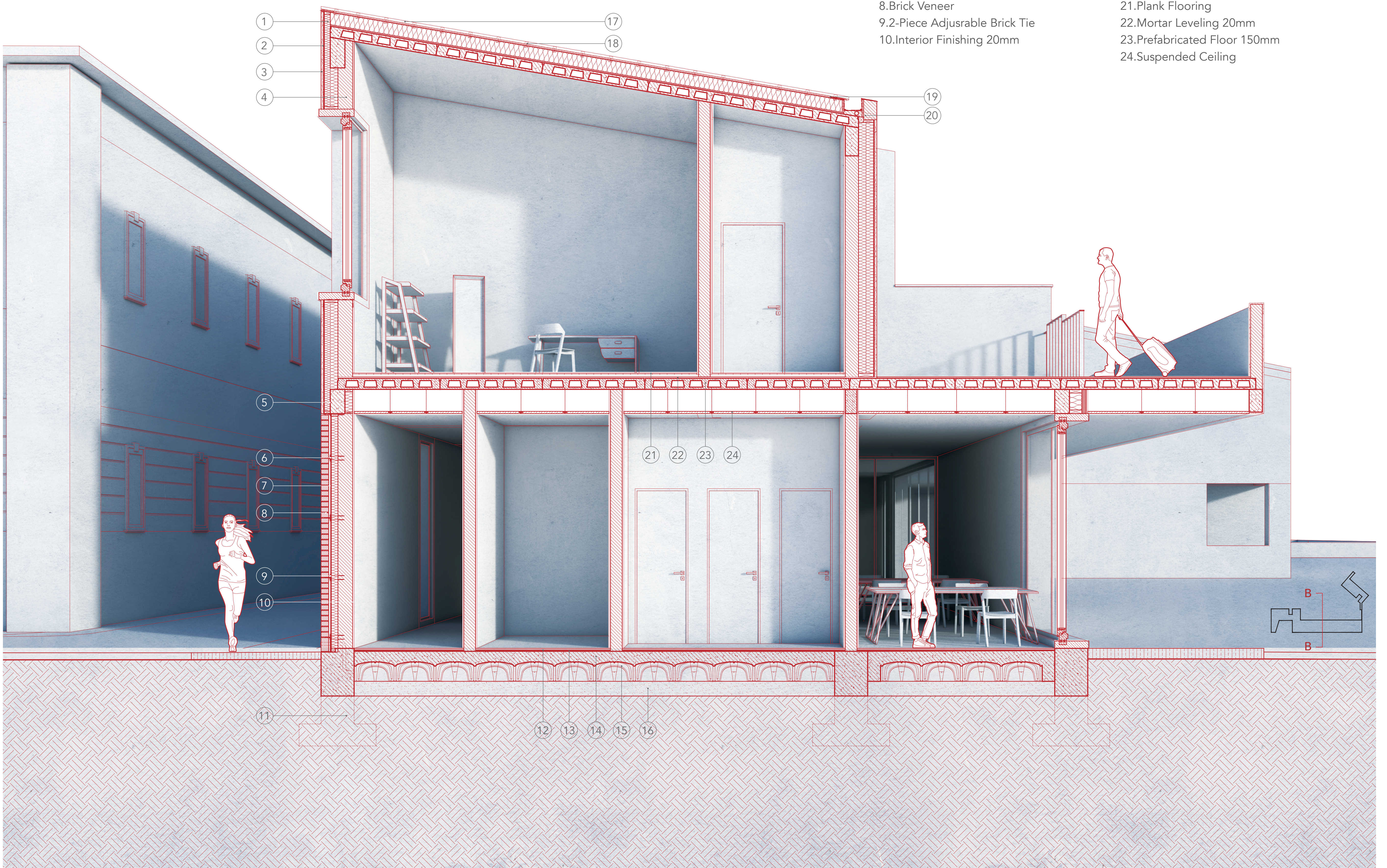

POLITECNICO
MILANO 1863

TESI DI LAUREA MAGISTRALE
ANNO ACCADEMICO 2022-2023

POLITECNICO DI MILANO
SCUOLA DI ARCHITETTURA URBANISTICA INGEGNERIA DELLE COSTRUZIONI
POLO TERRITORIALE DI MANTOVA

REGENERATION OF MARGINAL SPACE
A HOUSING COMPLEX IN SPALTO BRESCIANI

AUTHOR:
XUE LIU, GUANGQUAN SUN

SUPERVISOR:
Prof. Angelo Lorenzi

CONTENTS

1.RENDERING
2.DETAIL 1:20