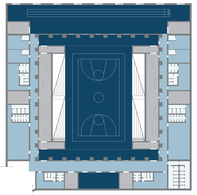

Comfort termico - Piano terra

T = 19°C UR = 50%	T = 20°C UR = 50%	T = 20°C UR = 50%
T = 20°C UR = 60%	T = 20°C UR = 50%	T = 20°C UR = 50%
T = 20°C UR = 60%	T = 20°C UR = 50%	

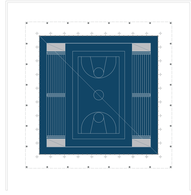

Comfort termico - Piano primo

T = 19°C UR = 50%	T = 20°C UR = 50%

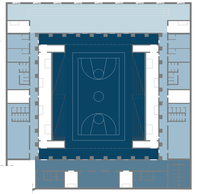

Distribuzione UTA - Piano terra

UTA 1 UTA 2 UTA 3

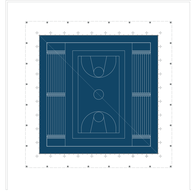

Distribuzione UTA - Piano primo

UTA 4

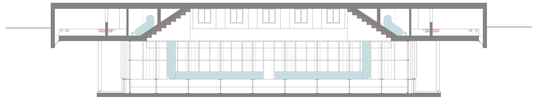

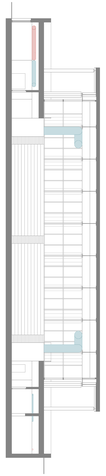

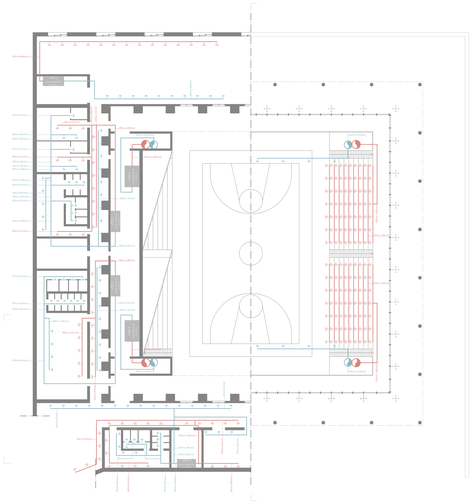

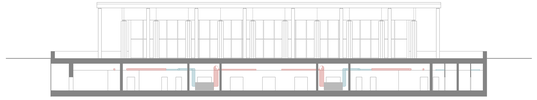

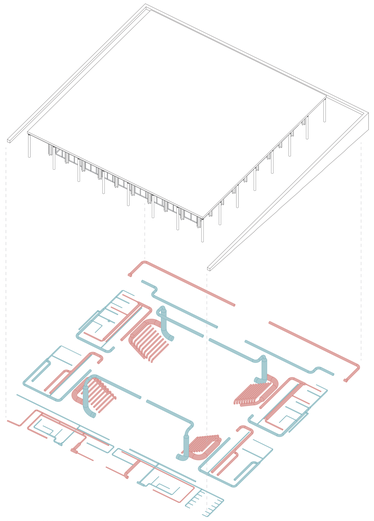

Assonometria del sistema impiantistico di ventilazione meccanica

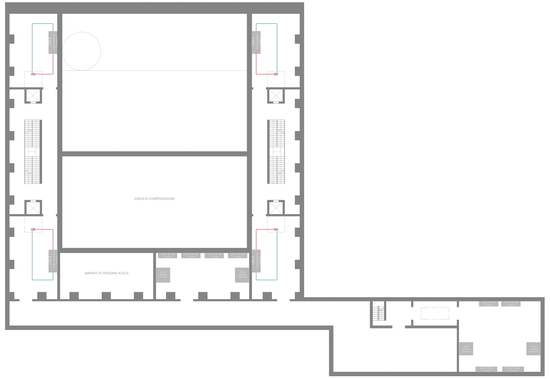

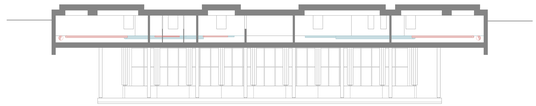

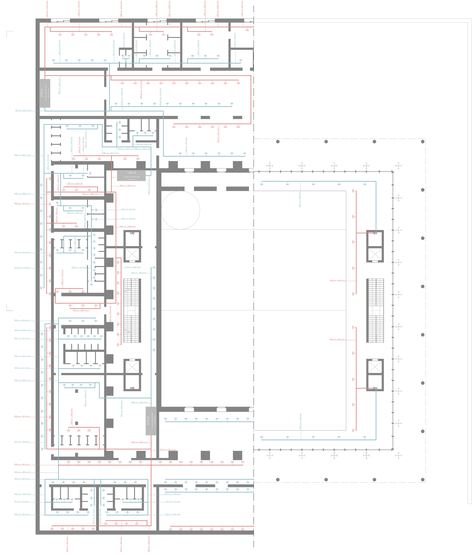

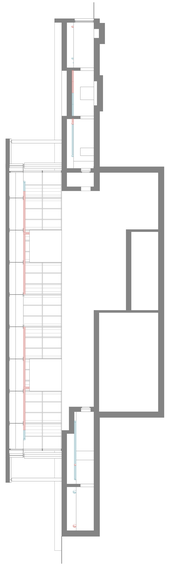

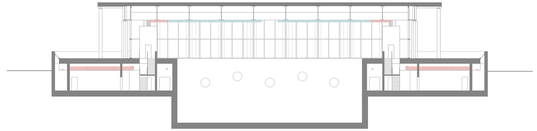

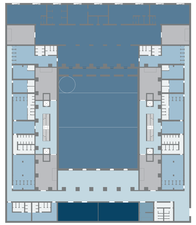

Comfort termico - Piano terra

T = 19°C UR = 50%	T = 20°C UR = 50%	T = 20°C UR = 50%
T = 20°C UR = 60%	T = 20°C UR = 50%	T = 20°C UR = 50%
T = 20°C UR = 60%	T = 20°C UR = 50%	T = 20°C UR = 60%

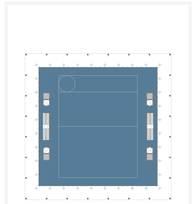

Comfort termico - Piano primo

T = 19°C UR = 50%	T = 20°C UR = 50%

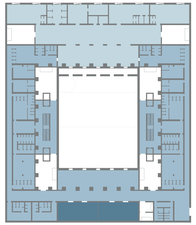

Distribuzione UTA - Piano terra

UTA 5 UTA 6 UTA 7

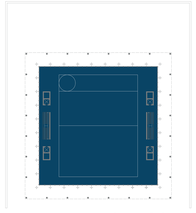

Distribuzione UTA - Piano primo

UTA 8

POLITECNICO DI MILANO
Scuola di Architettura Urbanistica Ingegneria delle Costruzioni
Corso di Laurea Magistrale in Architettura delle Costruzioni
A.A. 2022/2023

Relatore: Prof. Tomaso Monestiroli
Correlatori: Prof.ssa Paola Gallo Stampino
Prof. Vassilis Myrropulos
Prof. Piero Olgiati
Prof. Fulvio Re Cecconi

Candidati: Stefania Criniterino 094075
Daniela Loliva 093811

IMMUTABILI VARIAZIONI
Progetto per il nuovo polo sportivo di Siracusa

Sistema impiantistico
Piante e Sezioni
Scala 1:200