

LOCATION

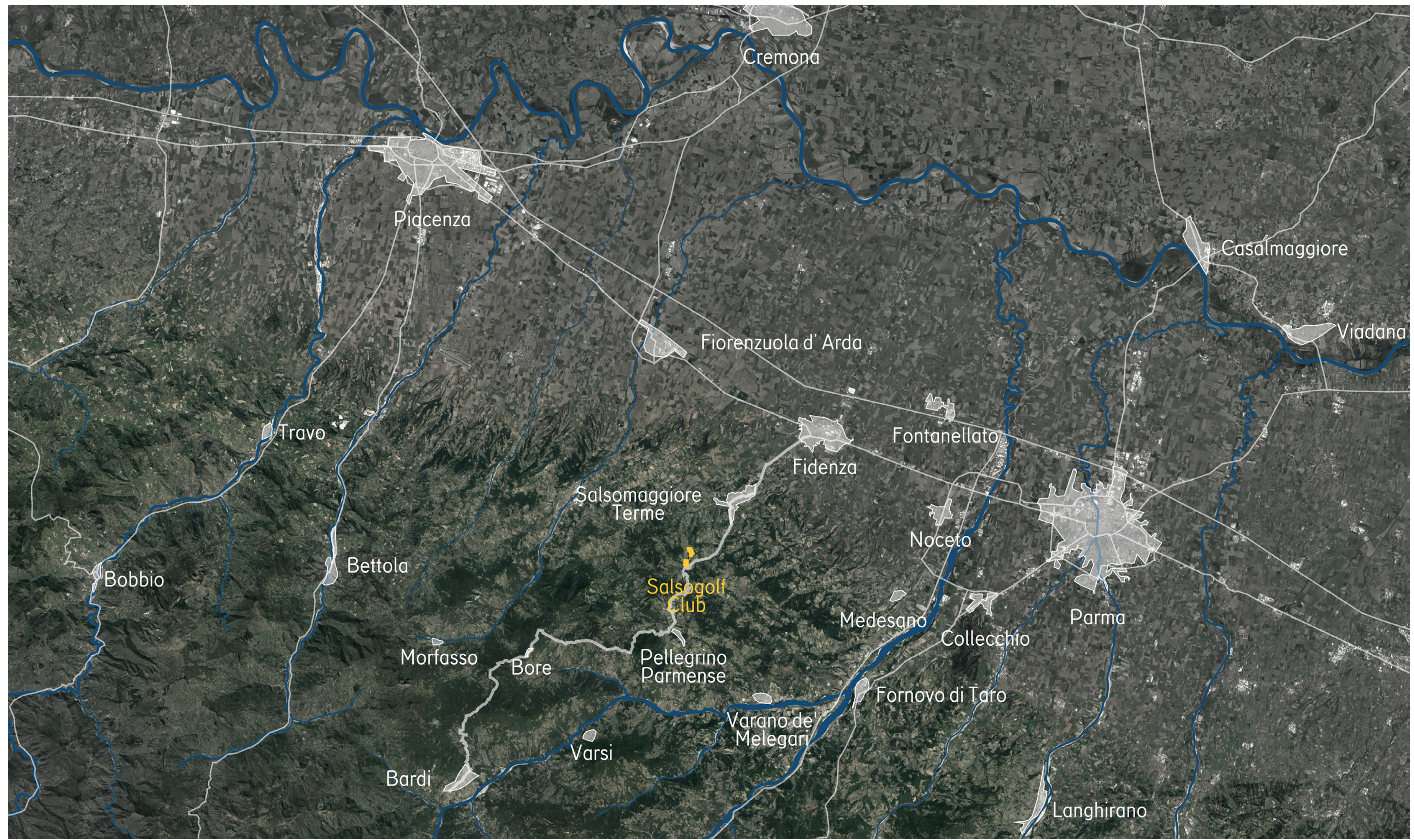

100KM

SALSO GOLF – LOCATION



1: 200000

SURROUNDING CITIES & AIRPORTS



100KM

SALSO GOLF – PARMA



1: 70000

TEMPORATURE AND WIND ROSE

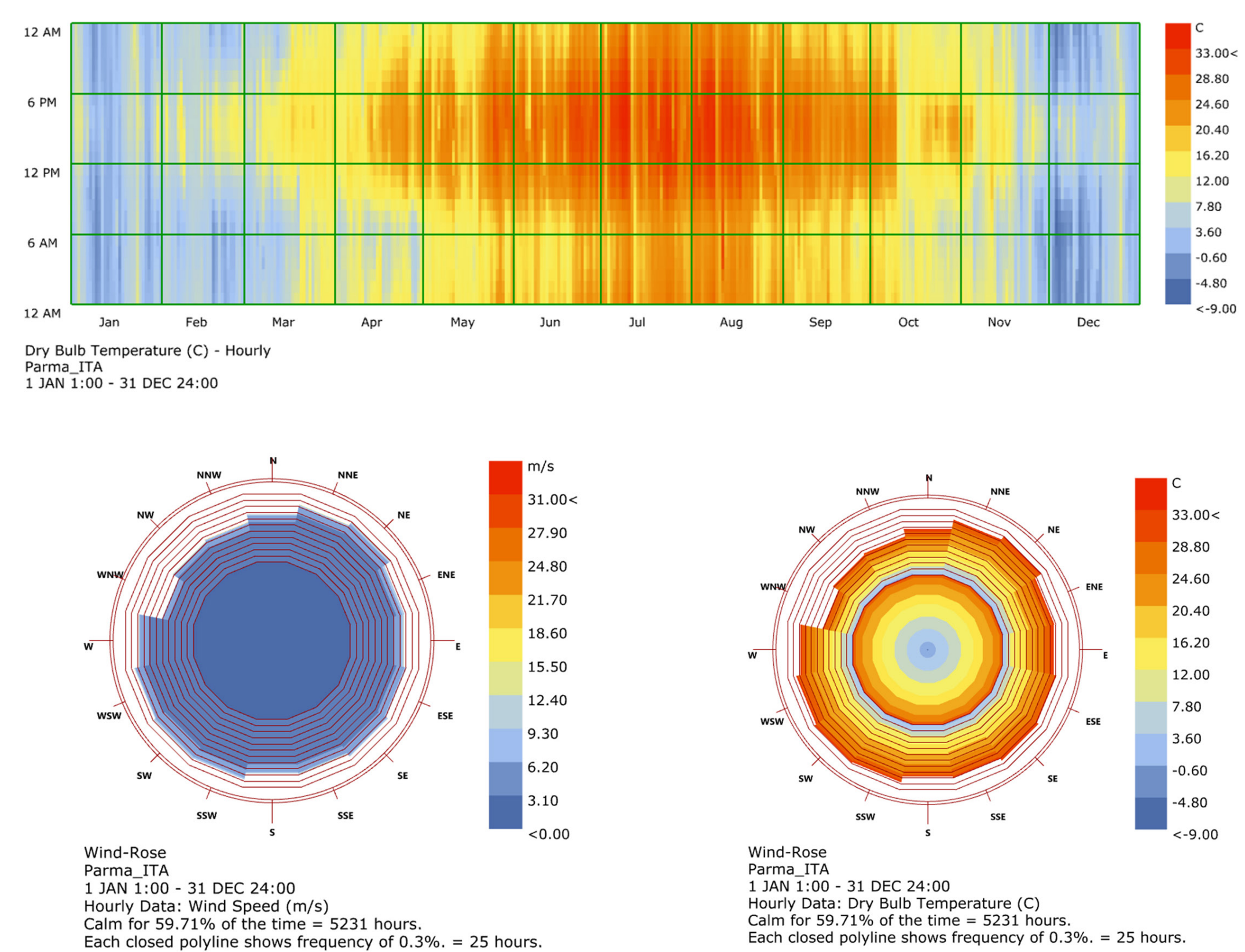

SALSO GOLF – SALSOMAGGIORE TERME



1: 25000



LAND USE ZONE

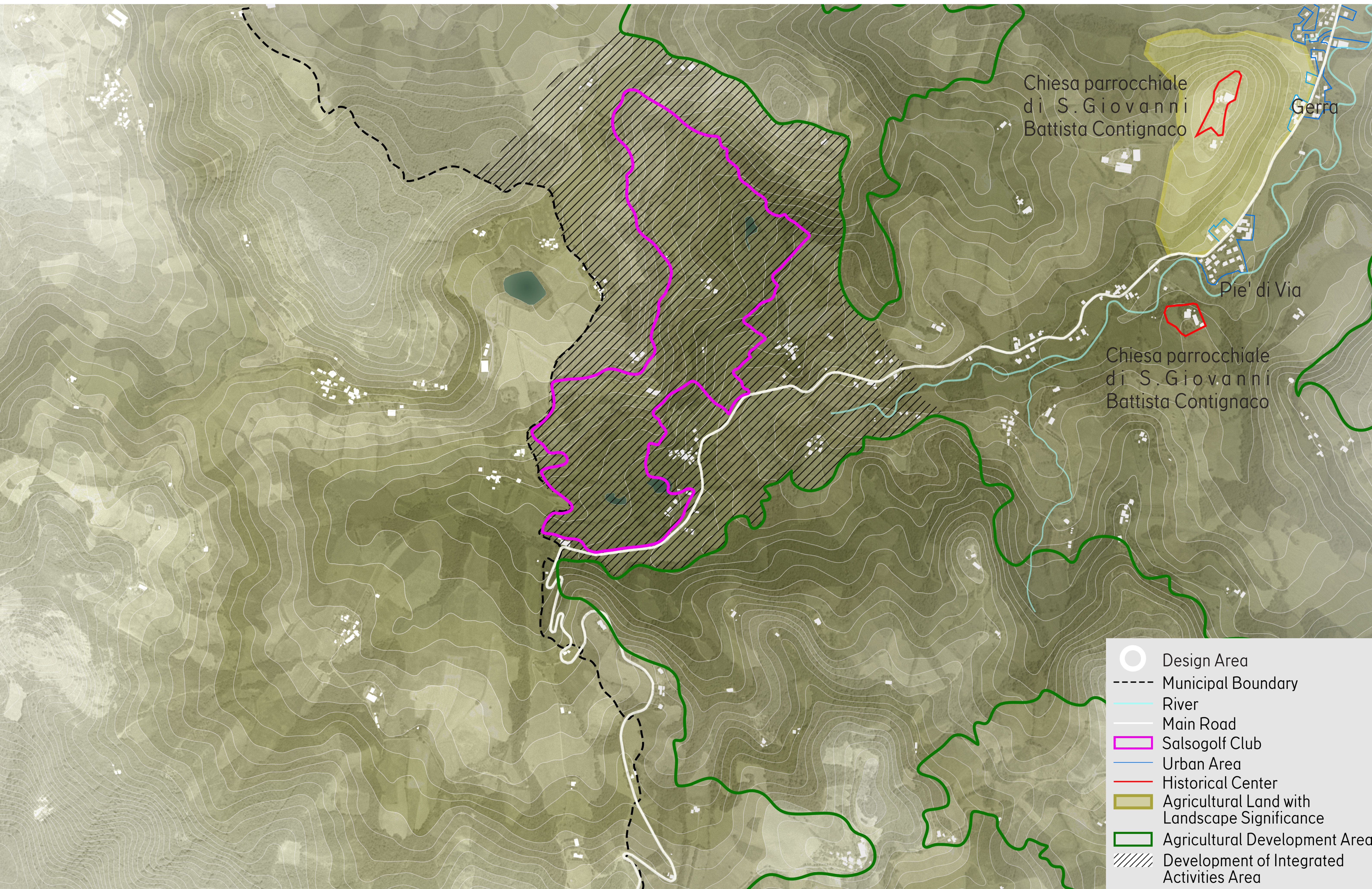

- Design Area
- Municipal Boundary
- River
- Main Road
- Salsogolf Club
- Urban Area
- Historical Center
- Agricultural Land with Landscape Significance
- Agricultural Development Area
- Development of Integrated Activities Area

1:6000

ADVANTAGES & DISADVANTAGES



1. The existing farm house is in highest position in the site, and has good view of golf course and the lake in lower middle, in the next step of further design, we want to consider the site as a whole with it using overhead landscape corridor.



2. The existing building in the middle of the site is in low position, has poor viewing effect.



3. To the north of farm, the blank space has rising height, and the viewing effect is getting better, the scenery of golf course, mountains and lakes can be seen.

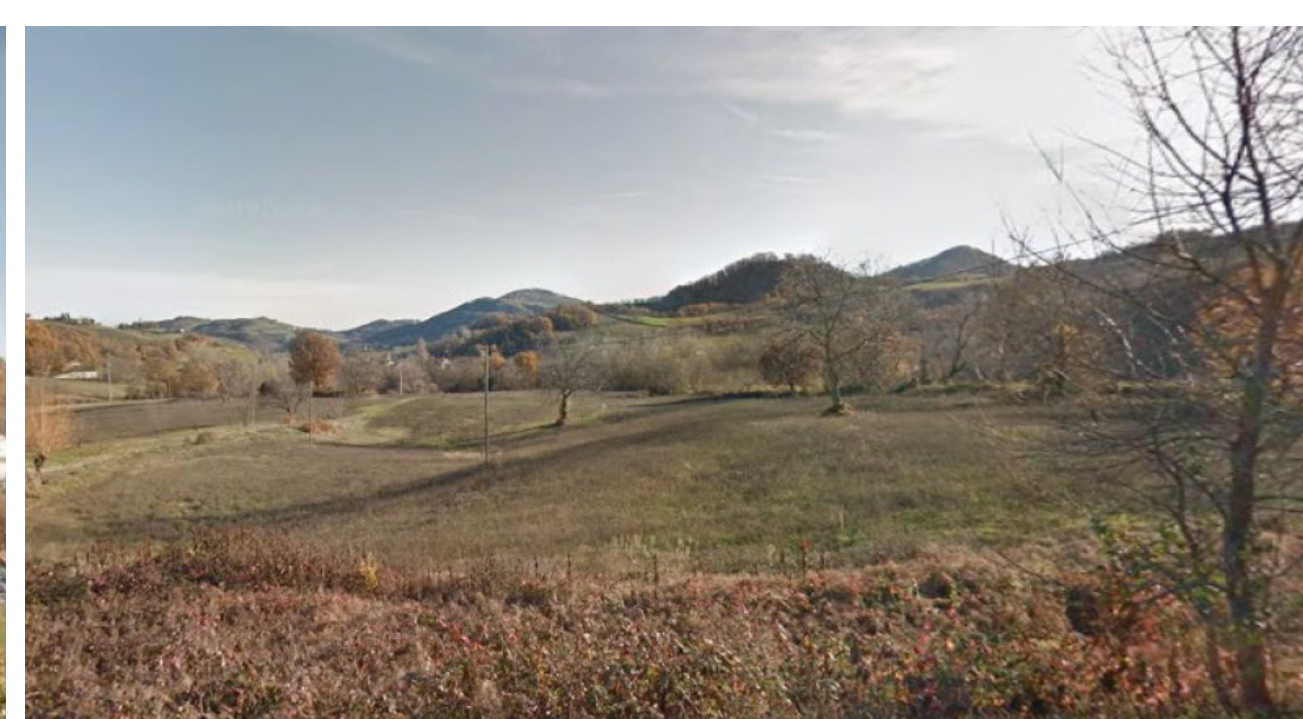

4. However, now the site is divided into two parts in the middle, surrounding small buildings can be combined with it using overhead landscape corridor.



5. On the other side of the highway, there is broad view of mountains, which can be landscape resource used by the golf club.



6. However, there are also old buildings that are disadvantages distractions of the site on the other side of the highway.

1:2000



GOLF CLUB CASES STUDY

WORLDWIDE

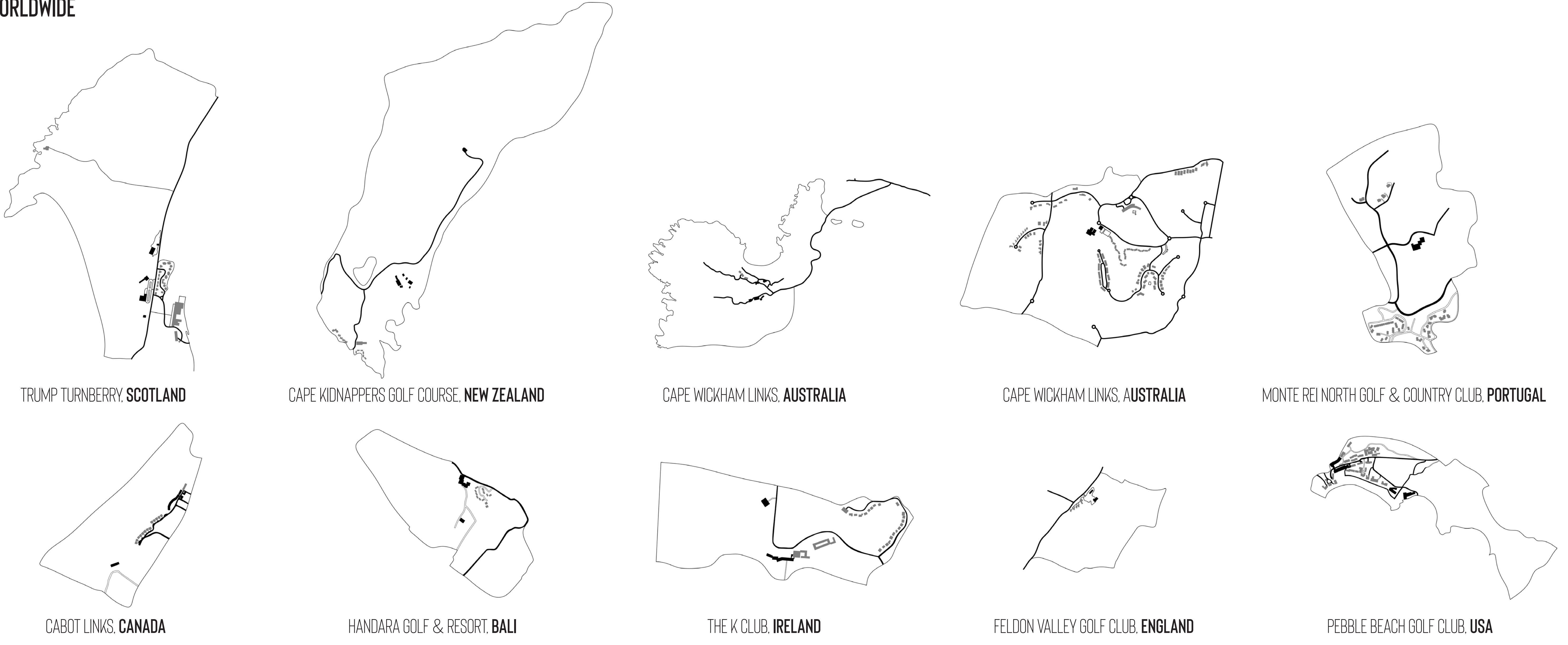

ITALY



REQUIREMENTS FOR SALSOGOLF CLUB RESORT

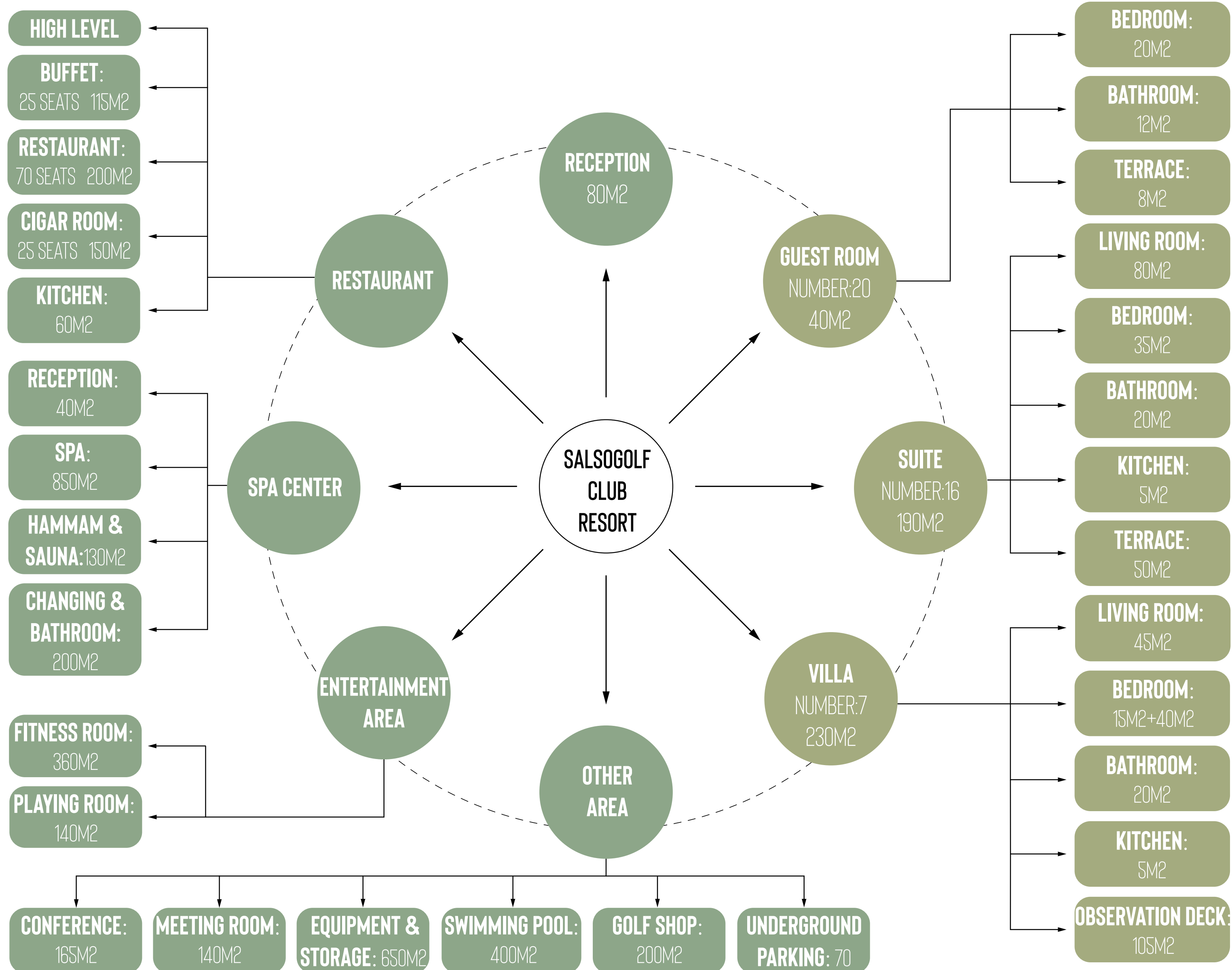

NAME	NUMBER OF HOLES	DISTANCE				FLOOR LEVEL (GOLF CLUB)	FACILITY (GOLF CLUB)	FLOOR LEVEL (HOTEL)	ROOM				RESTAURANT			
		CITY	AIRPORT	TRAIN STATION	TRAVEL TIME				STANDARD ROOMS	ROW VILLA	SINGLE VILLA	SEMI-DETACHED HOUSE	TOTAL NUMBER	FACILITY	LEVEL	CUISINE
CAPE KIDNAPPERS GOLF COURSE, NEW ZEALAND	18	301KM TO NAPIER	30.5KM	22KM	1	RESTAURANT SHOP CHANGING ROOMS	2	0	0	114ROOMS +22 SUITES	0	28 ROOMS FOR 56 PEOPLE	SPA, GYM, SWIMMING POOL	MEDIUM	FRESH AND SEASONAL	NO DATA
TRUMP TURNBERRY, SCOTLAND	18+18+9	270KM TO AFR	32.5KM	27.4KM	2	SHOPS, CHANGING ROOMS	3	188-SUITS	1	13	4	192 GUEST ROOMS	RESTAURANTS BAR CHANGING POOL SPA	HIGH	TRADITIONAL FINE DINING IN SCOTLAND	500
CAPE WICKHAM LINKS, AUSTRALIA	18	200KM TO MELBOURNE	44.8KM	NONE	1	SHOPS, CHANGING ROOMS	1	0	3	0	0	16 ROOMS FOR 16-48 PEOPLE	PRIVATE DECKING	MEDIUM	LOCAL PRODUCE	NO DATA
PBA CATALUNYA RESORT, SPAIN	18+18	200KM TO BIRGONA, 87.7KM TO BARCELONA	10.3KM	89.6KM	1+2	MEMBERS LOUNGE, SHOPS, MEETING ROOM, CAFE, CHANGING ROOMS, BAR, WELLNESS CENTER(SPA)	2+4	145+50	133+4 ROOMS	28 (4+5 ROOMS)	0	678 ROOMS	3 SWIMMING POOL (NET INCLUDE SMALL ONES), RESTAURANT, SPA, BAR	HIGH	EUROPEAN CUISINE, LOCAL ARTISAN	NO DATA
FELDON VALLEY GOLF CLUB, ENGLAND	18	73.9KM TO BIRMINGHAM	59.7KM	51.0KM	2	RESTAURANT BAR SHOPS, CHANGING ROOMS, FITNESS SUITE	1+2	13	4	0	0	25 ROOMS	NO SPECIAL	MEDIUM	CLASSIC	NO DATA
PEBBLE BEACH GOLF LINKS	18	41.9KM TO MONTEREY	47.7KM	38.49KM	1	RESTAURANT CAFE, SHOPS, GYM, SAUNA ROOM, MEETING ROOMS, SPA	VILLA 1+2 (STANDARD ROOMS 2)	189	65	24	0	288 ROOMS	GAS FIREPLACE, DEEP OUP HUB, PANIC, SPA, KITCHEN	HIGH	ITALY SPAN, HAWAII CUISINE	NO DATA
CABOT LINKS	18	153KM TO SYDNEY	88.3KM	67KM	2	RESTAURANT BAR SHOPS, CHANGING ROOMS, MEETING ROOMS, SPA	VILLA 1, STANDARD ROOMS 2	72	32	20	0	124 ROOMS	KITCHEN WASHER DRYER, COFFEE MACHINE	MEDIUM	CANADIAN LOCAL, WINE, MALT WHISKY	40
THE K CLUB	18	35KM TO DUBLIN	2.6KM	29.3KM	2	SPA, YOGA, RIDDY, BIKING, RING, HORSES, GARDEN, EXHIBITION ROOM, CLUB, CHILDREN CENTER	1+2	90	0	21	0	111 ROOMS	KITCHEN WASHER DRYER, COFFEE MACHINE, PREPARE, SAUNA ROOM, FITNESS ROOM	HIGH	IRISH CUISINE, THAI CUISINE, BRITISH	87
MONTE REI NORTH AT MONTE REI GOLF & COUNTRY CLUB, PORTUGAL	18	45.9KM TO FARO	57.4KM	5.3KM	3	CHANGING ROOMS, HEALTH CLUB, RESTAURANT, BAR, 6 MEETING ROOMS WITH 3 DINING ROOMS, FITNESS, 2 POOLS, SPA	VILLA 2+3, STANDARD ROOMS 2	64	12	11	44	83 APARTMENTS	LIVING ROOM, MODERN KITCHEN INCLUDES LARGE STORAGE, CHANGING, WOODBATH AND ELECTRIC KETTLE	HIGH	INTERNATIONAL CUISINE, PREMIUM PORTUGUESE WINES	98
HANDARA GOLF & RESORT BALI	18	54.2KM TO KOTA DENPASAR	65.3KM	22.4KM	2	SPA, CHILDREN CENTER, TENNIS COURT, SHOP, KARAOKE	VILLA 1, STANDARD ROOMS 2	45	20	12	0	77 APARTMENTS	SAUNA ROOM, YOGA ROOM, KITCHEN WASHER, DRYER	MEDIUM	JAPAN AND INDOONESIA CUISINE	NO DATA

NAME	NUMBER OF HOLES	DISTANCE				FLOOR LEVEL (GOLF CLUB)	FACILITY (GOLF CLUB)	FLOOR LEVEL (HOTEL)	ROOM				RESTAURANT			
		CITY	AIRPORT	TRAIN STATION	TRAVEL TIME				STANDARD ROOMS	ROW VILLA	SINGLE VILLA	SEMI-DETACHED HOUSE	TOTAL NUMBER	FACILITY	LEVEL	CUISINE
MARCO SIMONE GOLF & COUNTRY CLUB	18	22.2KM TO ROMA	47.8KM	27.2KM	1+2.5	RESTAURANT, CAFE, SHOPS	2	NO DATA	15	0	0	48 SUITS	RESTAURANT, GYM, SAUNA ROOMS, POOL	MEDIUM	CLASSIC	NO DATA
LAGEPLAN PELAGONE GOLF	18	39KM TO BROSSETO	40.3KM	69.6KM	2	SHOPS, CHANGING ROOMS	1+2	NO DATA	11	10 CASALARI (3 ROOMS EACH)	24	123 APARTMENTS +300 ROOMS	RESTAURANT BAR, 4 SWIMMING POOLS, AIRPORT, WELLNESS CENTER	MEDIUM	ITALY, MEDITERRANEAN FLAVOR	NO DATA
LE ROBINIE GOLF CLUB & RESORT	18	100M TO MILAN	16.9KM	38.9KM	3	CHANGING ROOMS, INDOOR POOL, HEALTH CLUB, SHOPS, RESTAURANT, BAR, 6 MEETING ROOMS WITH 3 DINING ROOMS, FITNESS, 2 POOLS	3	70	0	0	0	70 APARTMENTS	FITNESS FACILITIES, SAUNA AND SOLARIUM	MEDIUM	ITALY	45
DELLA MONTECCHIA GOLF CLUB	27	55.9KM TO VENEZIA	69KM	44.8KM	3	OFFICES, SHOPS, CHANGING ROOMS, RESTAURANTS, EXHIBITIONS, 2 POOLS, BARS	3	NO DATA	20	0	0	20 VILLAS	SAUNA ROOMS, CHILDREN ACTIVITY CENTER, GYM	HIGH	TRADITIONAL	NO DATA
ASOLO GOLF CLUB	27	64.3KM TO PADOVA	70.8KM	38.9KM	3	RESTAURANT, CAFE, SHOPS, SPA, POOL, CHANGING ROOMS, MEETING ROOMS	NO DATA	NO DATA	15	10	0	25 VILLAS	BAR, COMMON ROOM, GARDEN, CHILDREN PLAYGROUND, GYM, TENNIS COURT	MEDIUM	ITALY	NO DATA
CASTELCONTURBIA GOLF CLUB	27	68.9KM TO VENEZIA	55.7KM	31.5KM	2	RESTAURANT, CAFE, SHOPS, SPA, POOL, CHANGING ROOMS, MEETING ROOMS	NO DATA	NO DATA	19	62	8	89 APARTMENTS	FITNESS FACILITIES, SAUNA AND SOLARIUM	HIGH	ITALY	NO DATA
MIRA ACAYA GOLF RESORT & SPA	18	15.9KM TO LEGGE	69.9KM	17KM	1+2	RESTAURANT, SHOPS, CHANGING ROOMS	3	97	0	0	0	97 ROOMS AND SUITES	1200M2 SPA, RESTAURANT, CHANGING POOL, A CONFERENCE CENTRE	HIGH	TRADITIONAL	NO DATA
MIRABELLA GOLF CLUB	9	74.9KM TO CASERTA	84.8KM	88.9KM	2	SPA, A POOL	2	12	0	0	0	12 ROOMS	NO DATA	NO DATA	NO DATA	



HIDDEN IN THE LANDSCAPE

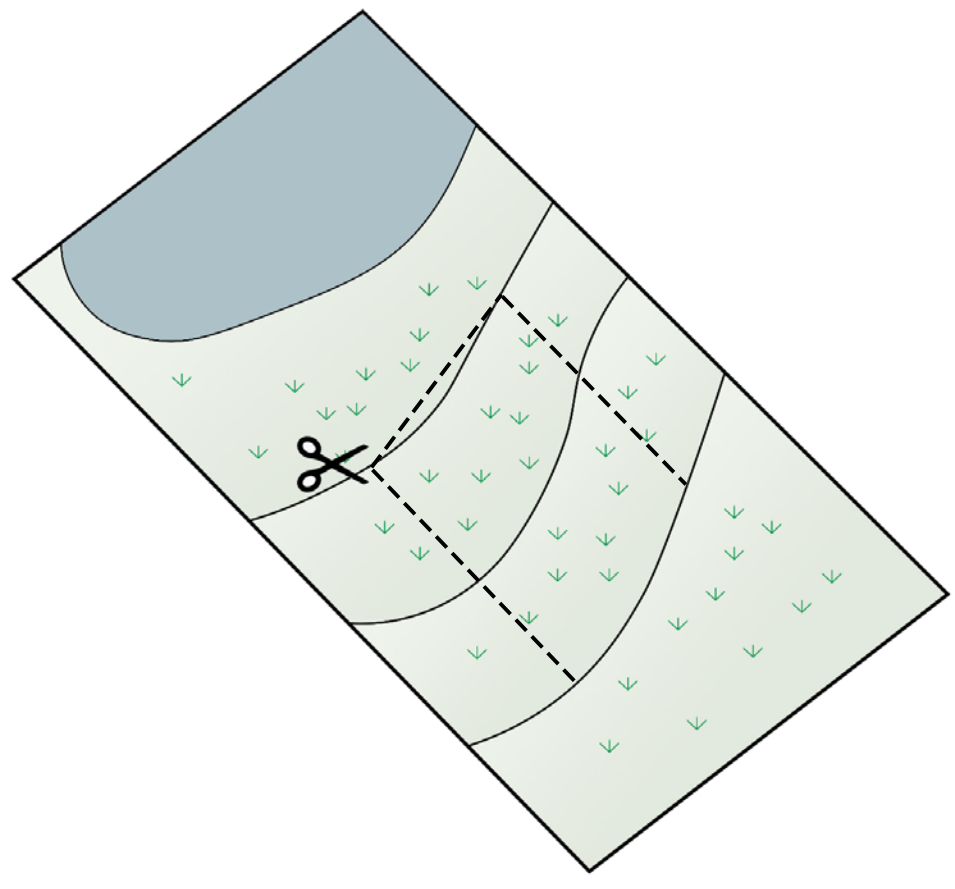

1. The original site is a gentle slope with a calm lake and mountains in the distance. The slope is covered with green grass and the environment is beautiful.

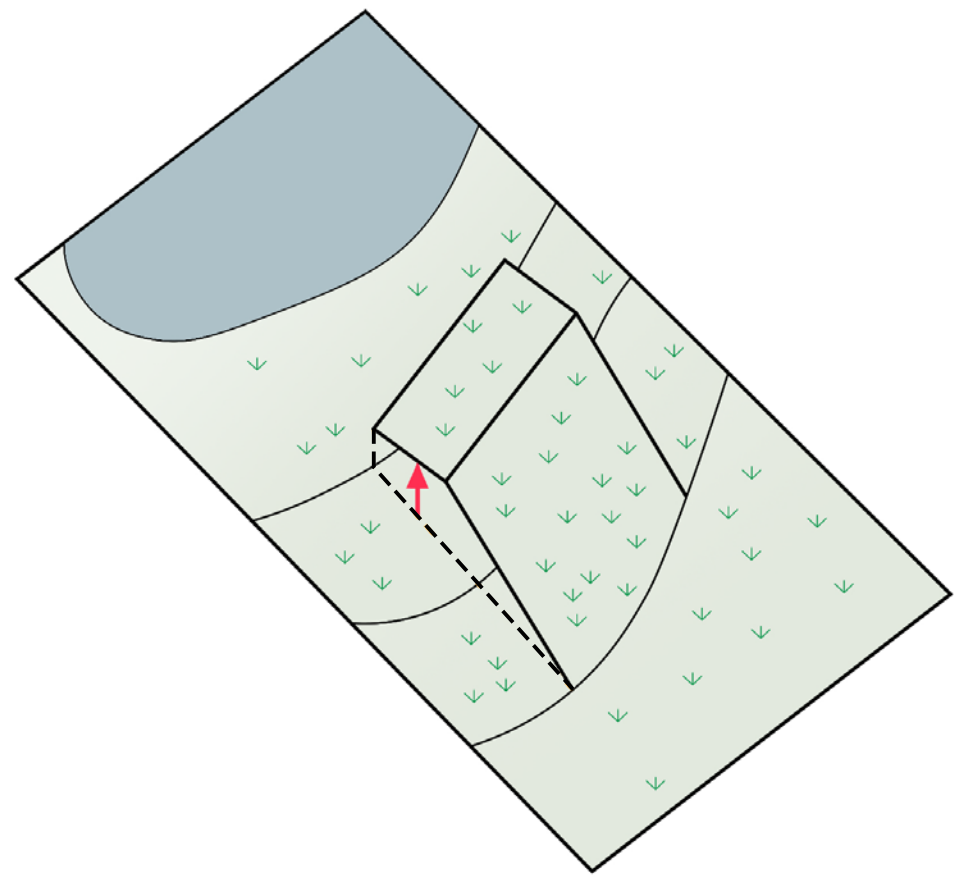
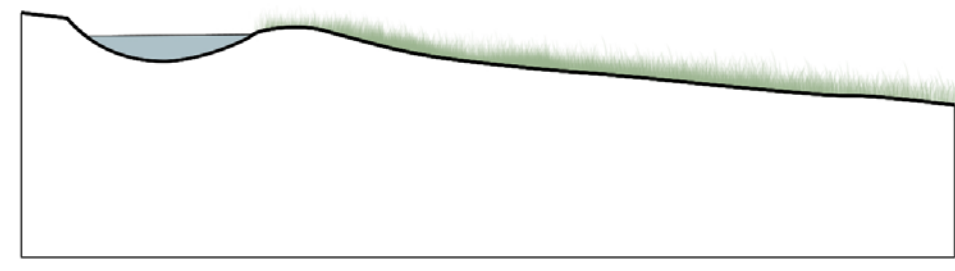

2. During the design process, we want to maintain the original green landscape effect of the site, so we lifted the greenery of the slope surface to become the roof of the new building.

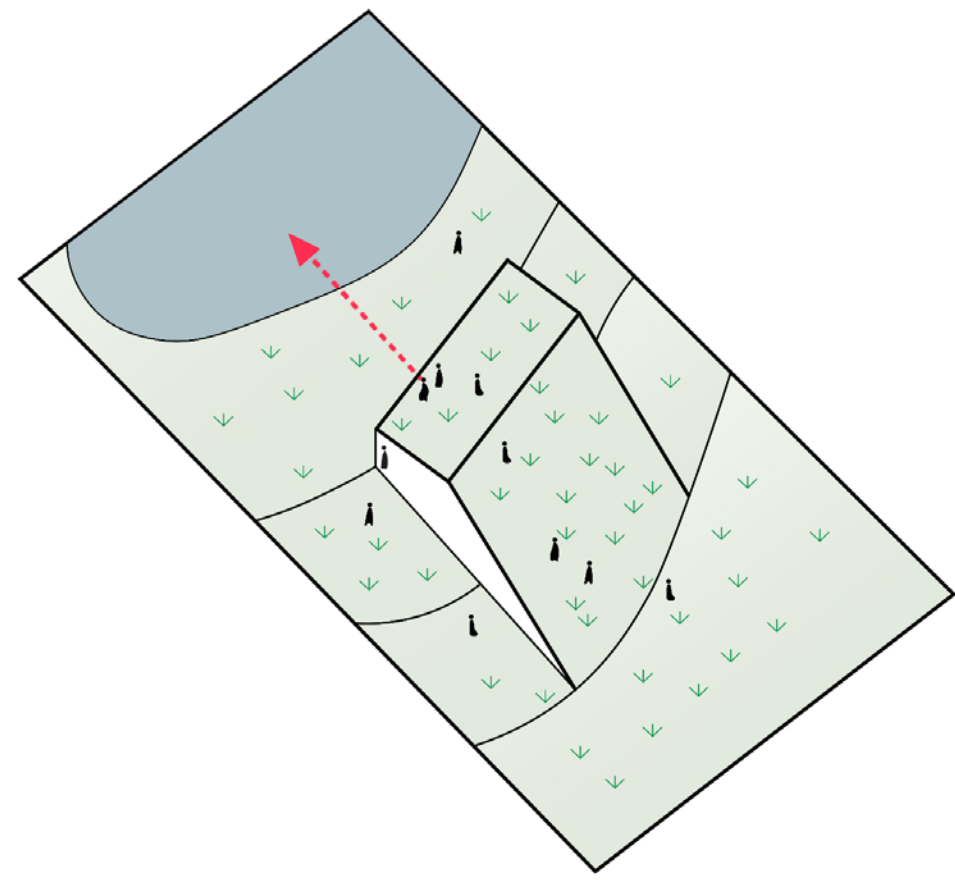
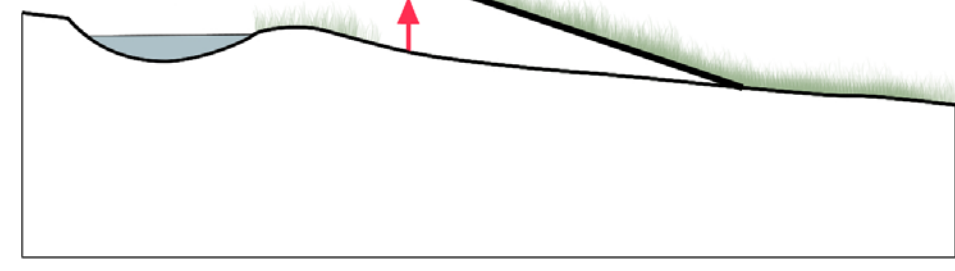

3. Going up to the highest point of the roof, guests can enjoy the peaceful lake close up and the hills and mountains in the distance.

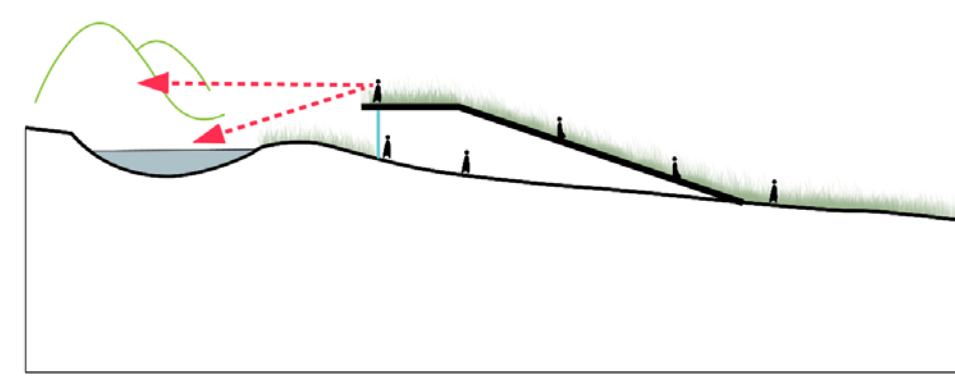

SCHEME GENERATION DIAGRAM

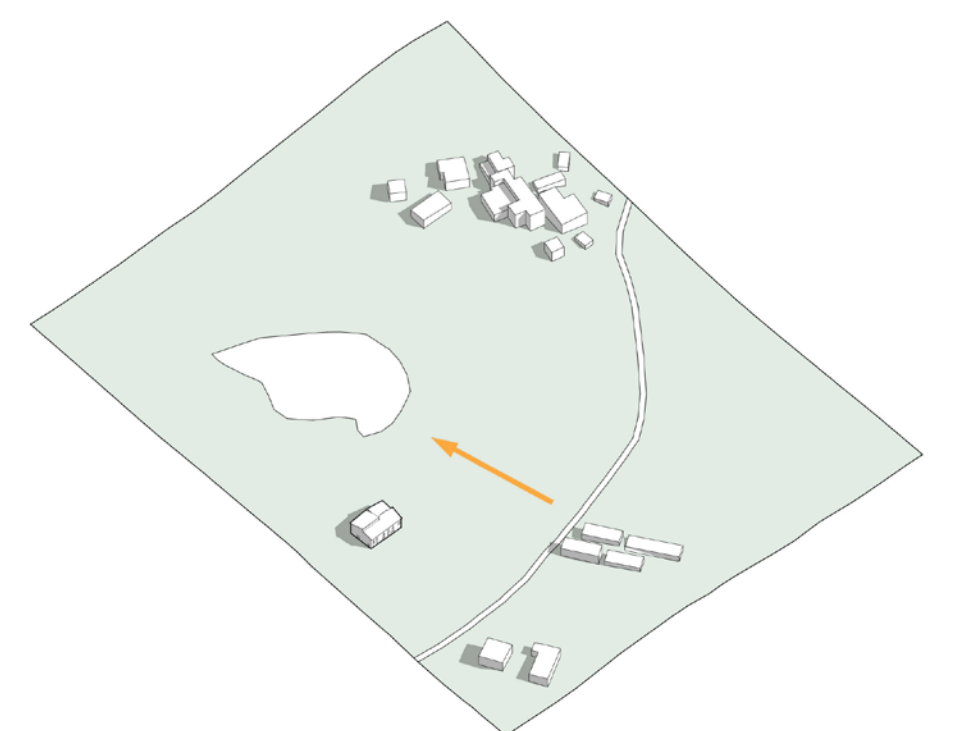

1. A pathway leading to the lake is designed because we hope that the guests can appreciate the lake and distant mountain landscape in the site as soon as they enter the site.

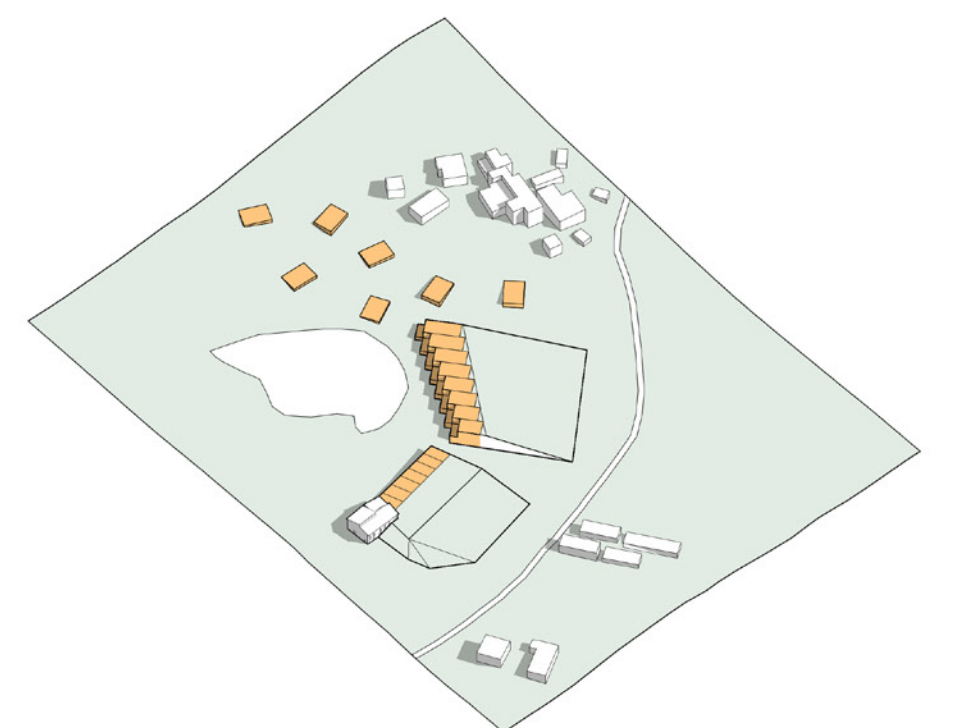

4. For giving guests here best sunlight and landscape view, standard rooms, suites and single villas are set along the lake, facing south or west direction.

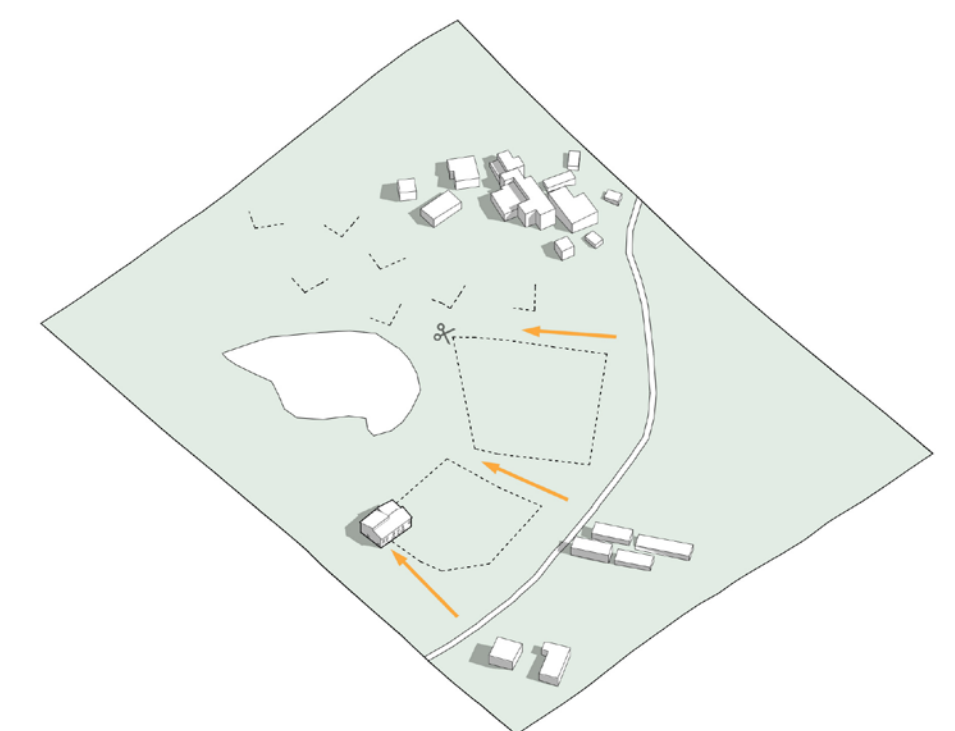

2. The main entrance of the building is from the original farmhouse. The landscape path of the site separates the two building volumes. Another path leads to the single villa area.

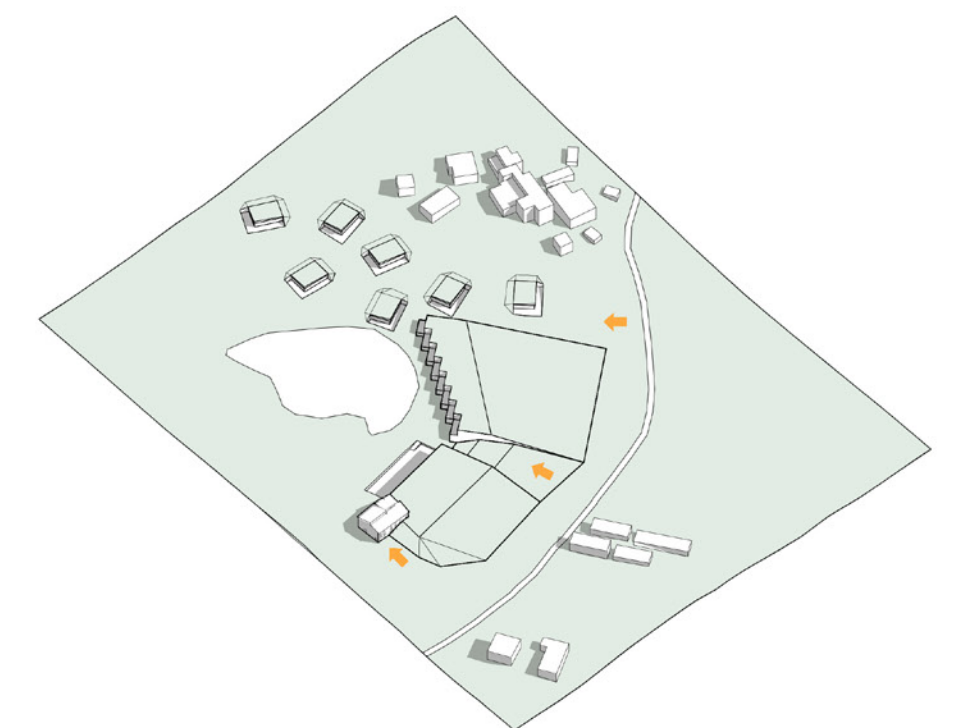

5. A slope is designed in the middle of the two parts of hotel to combine them together and make the circulation more fluent, meanwhile shaping the valley.

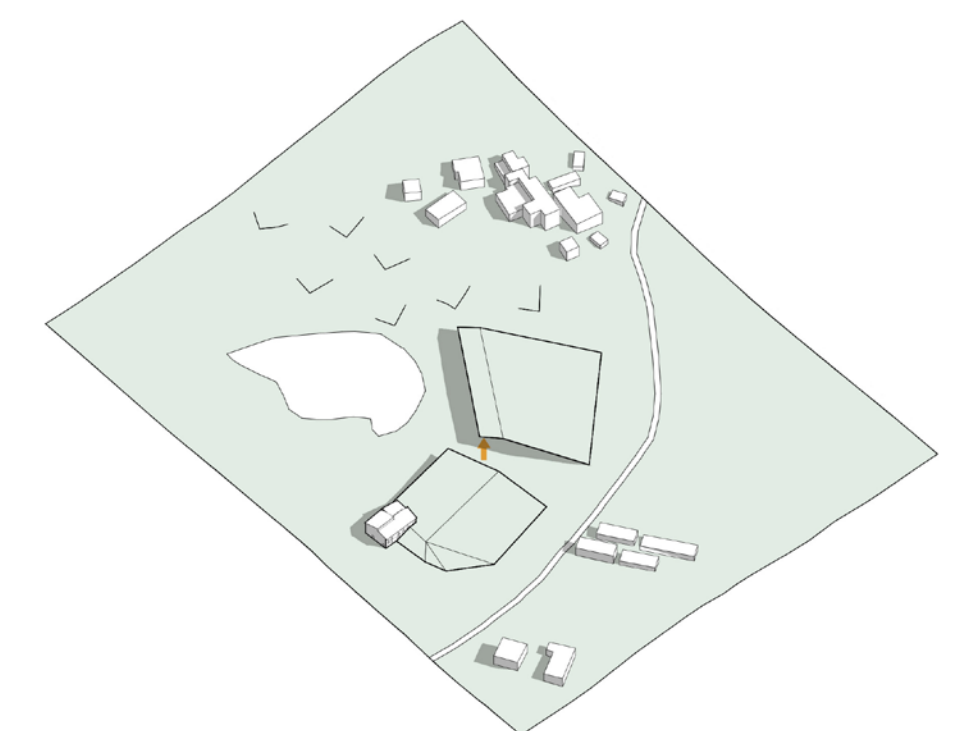

3. The land on the side close to the lake is raised as the roof of the buildings, so that the buildings can be hidden and guests can enjoy the natural environment from the guest rooms or outdoors.

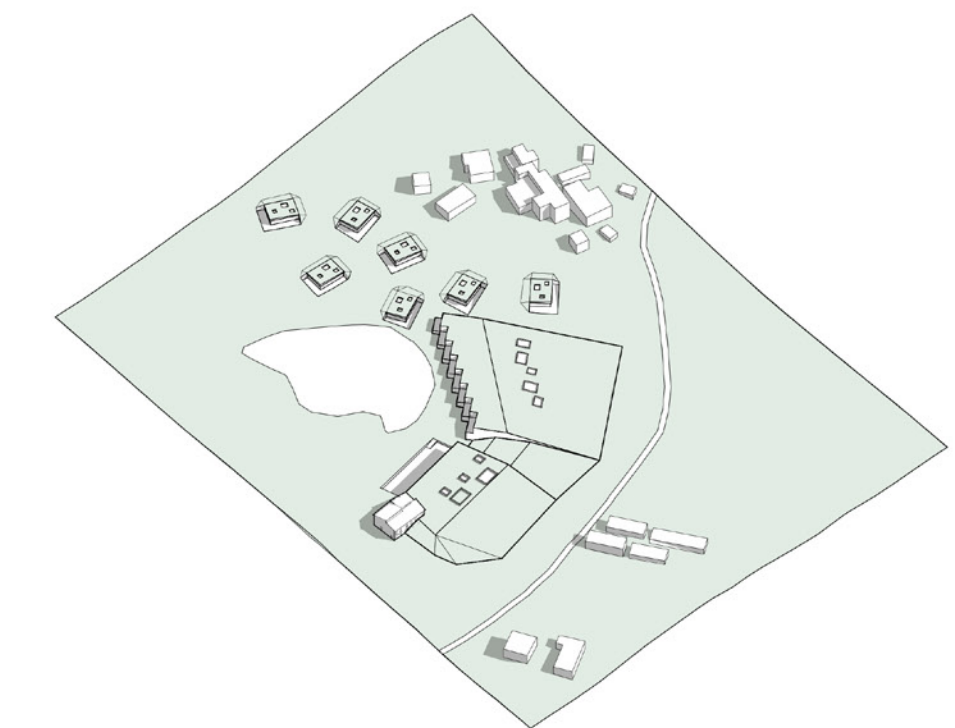

6. To give better lighting, holes are made on the roofs, shaping patios inside the building. Small sinking parts on the roof of villas is made to give people space to enjoy the view of the course.

CIRCULATION

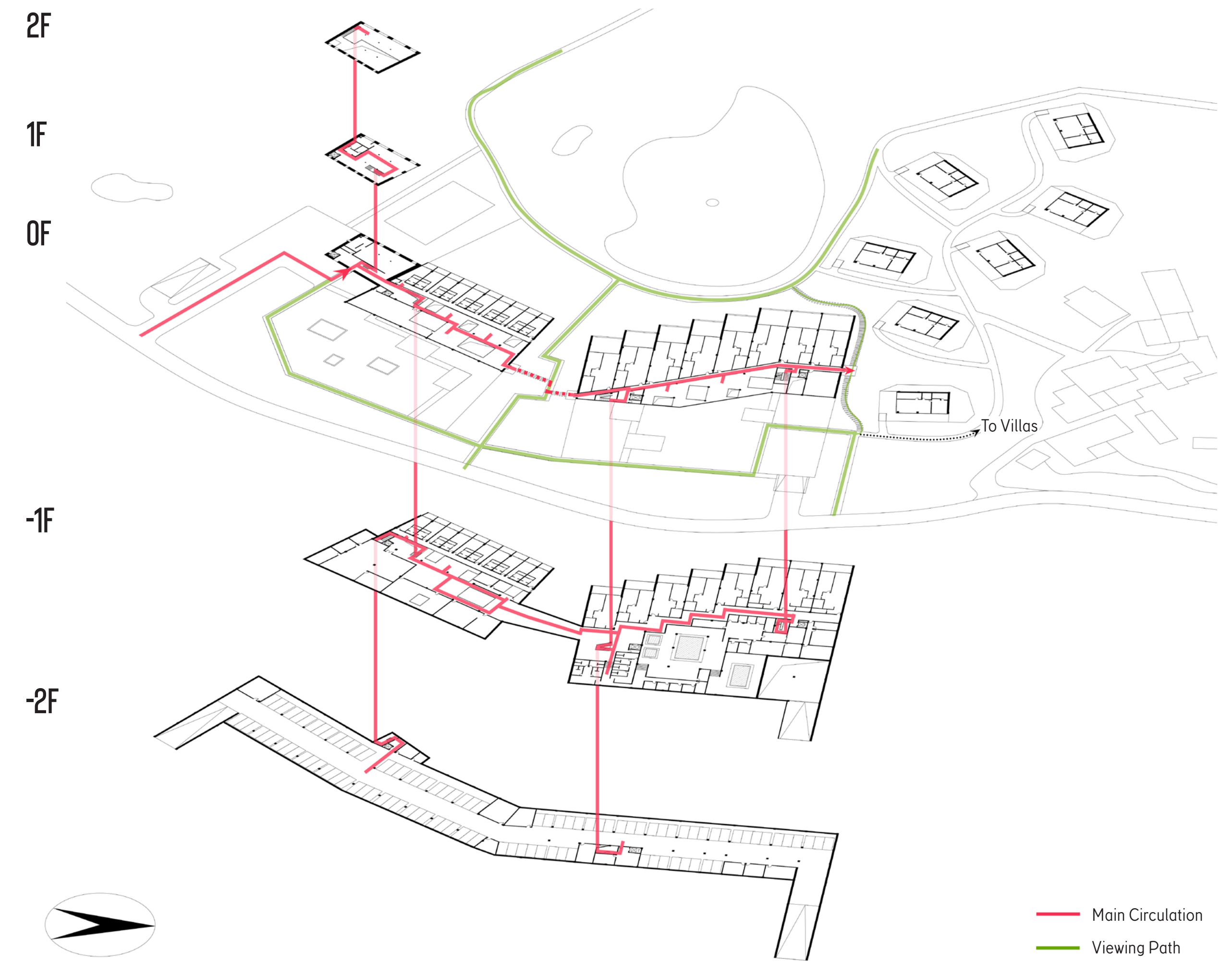

FUNCTION

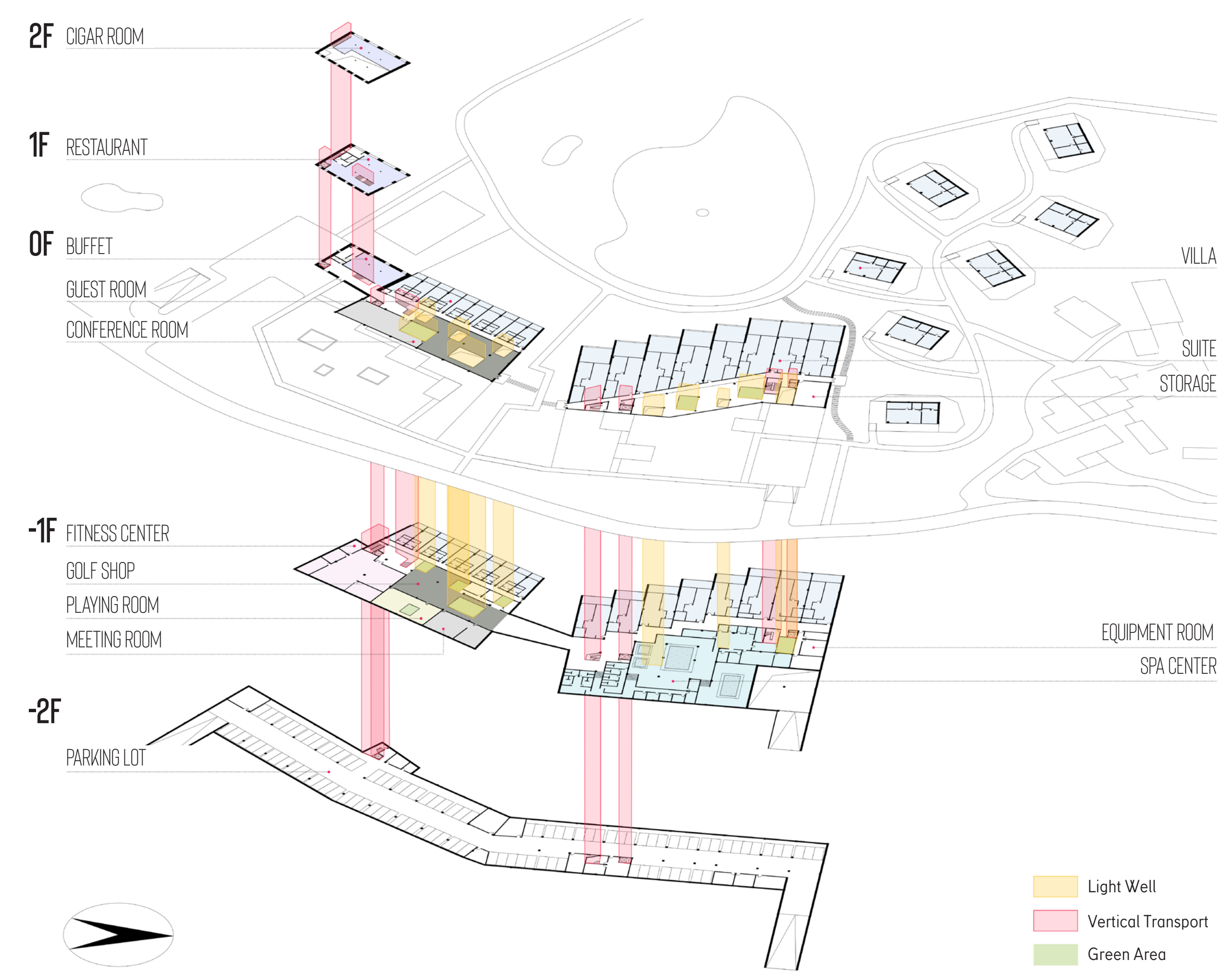



MASTER PLAN 1:500 



HIDDEN IN THE LANDSCAPE



- 1. RESTAURANT
- 2. GUEST ROOM
- 3. GOLF SHOP
- 4. CONFERENCE ROOM
- 5. SUITE
- 6. VILLA

GROUND FLOOR PLAN 1: 250

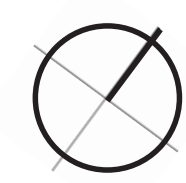

- 1. FITNESS CENTER
- 2. GOLF SHOP
- 3. GUEST ROOM
- 4. SUITE
- 5. SPA
- 6. VILLA

UNDERGROUND -1 FLOOR PLAN 1: 250



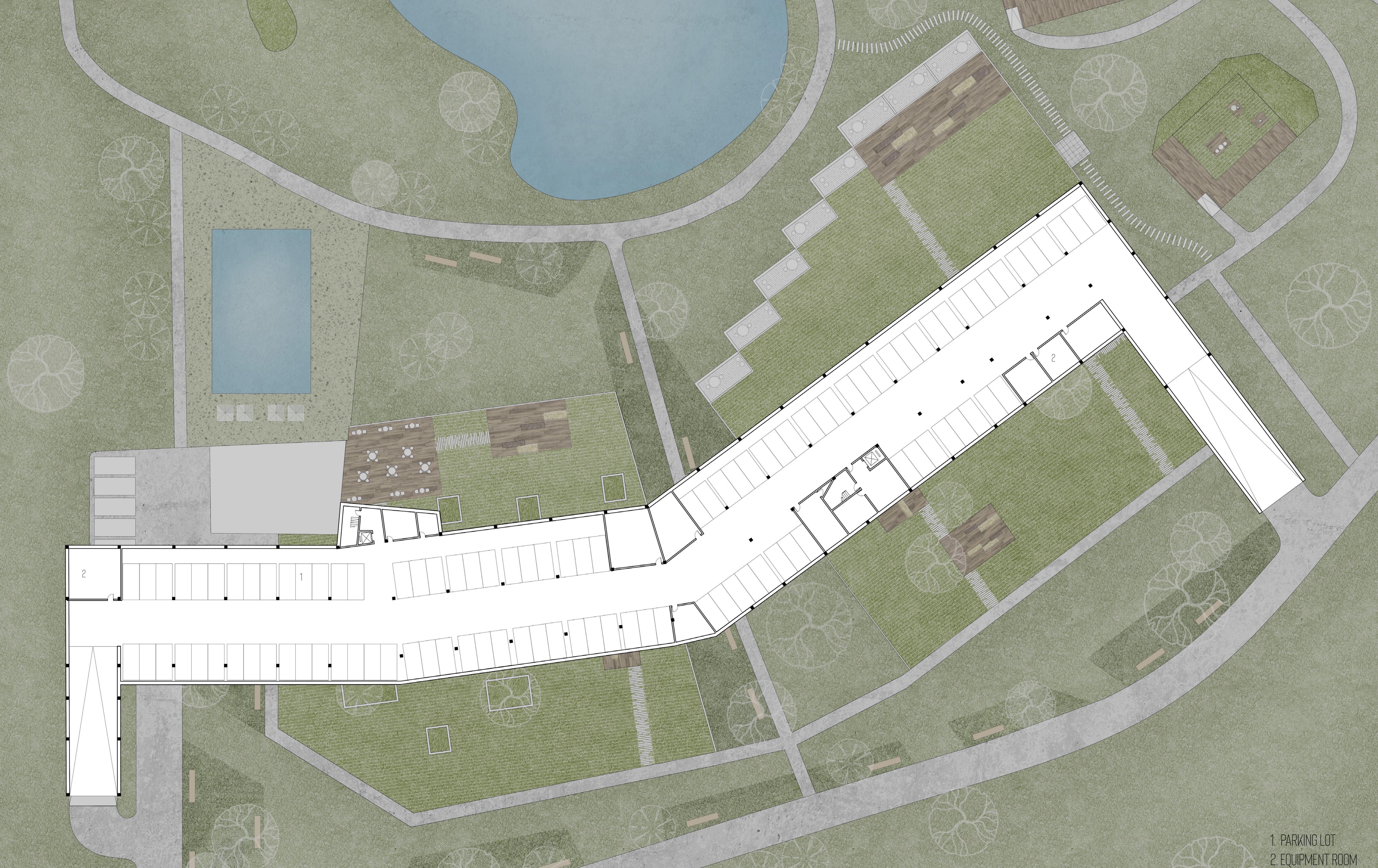

1. PARKING LOT
2. EQUIPMENT ROOM

UNDERGROUND -2 FLOOR PLAN 1:250

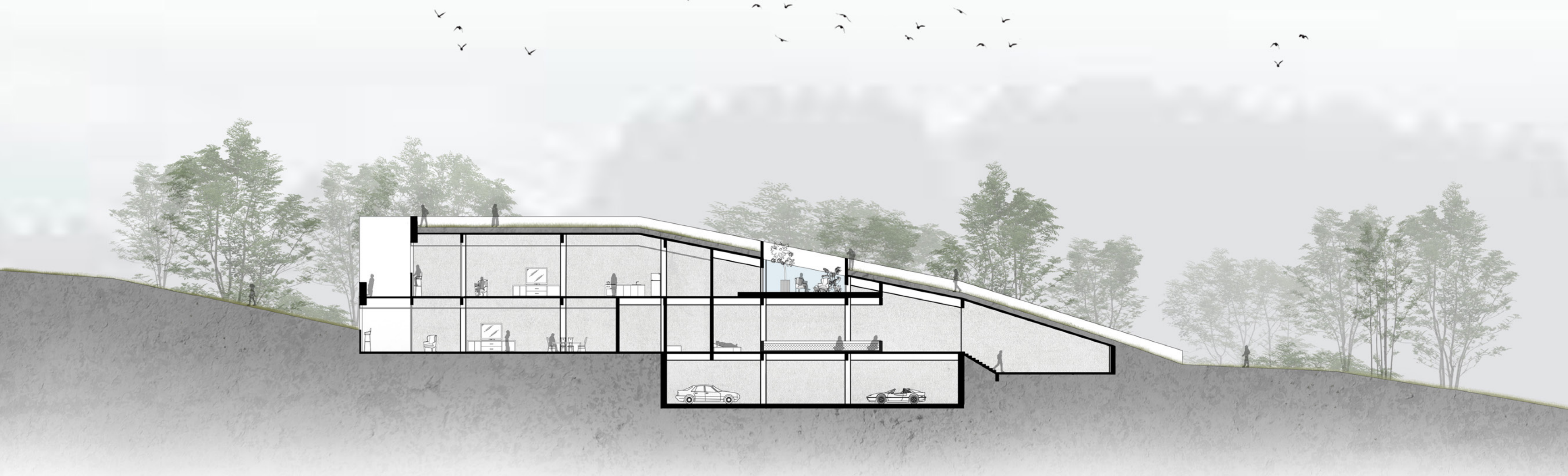
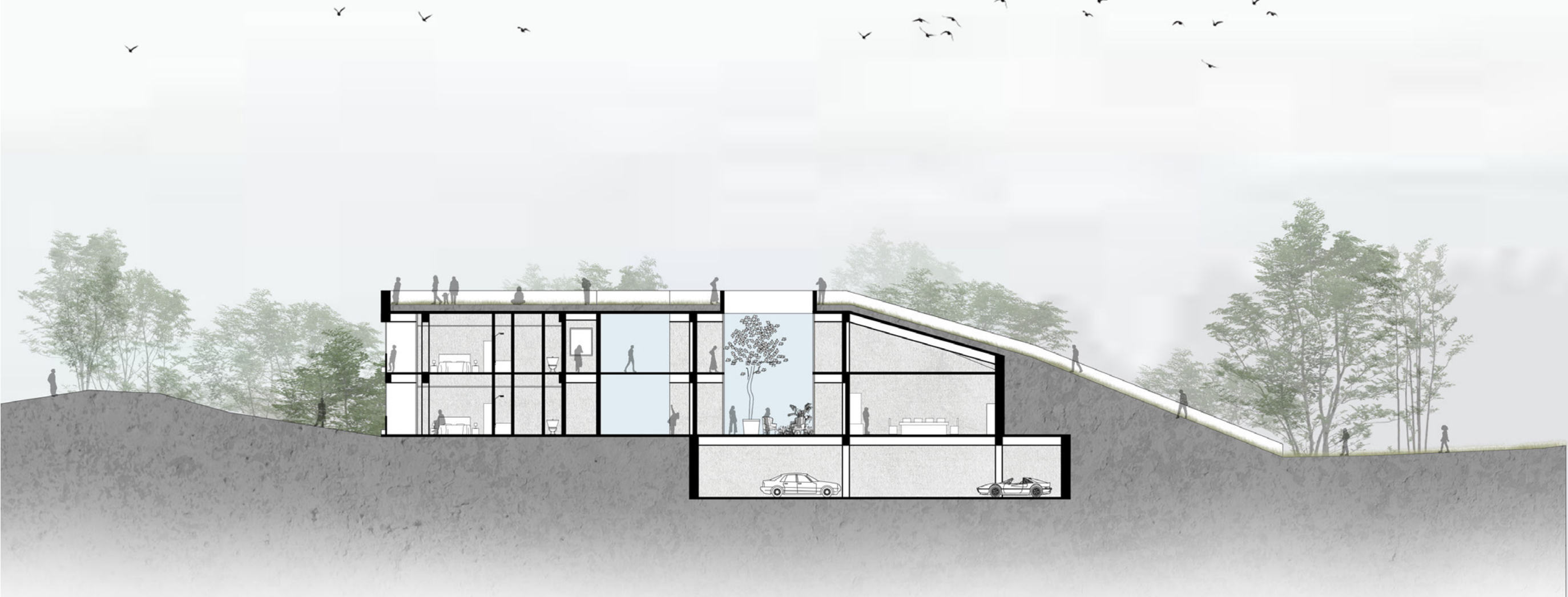
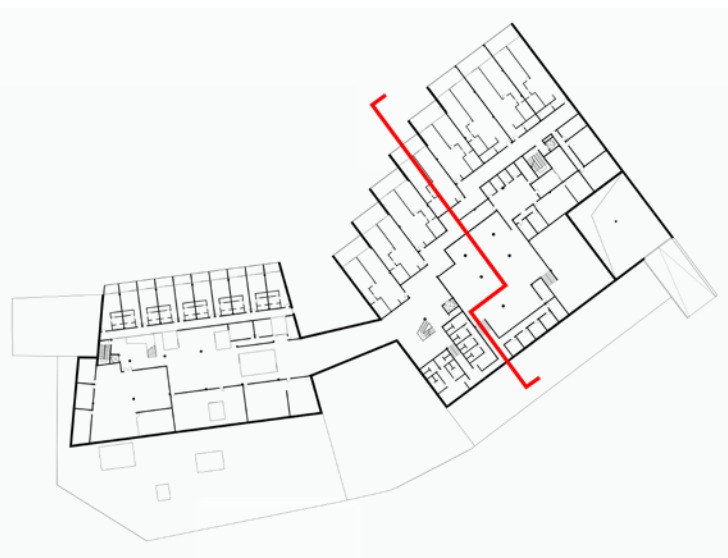
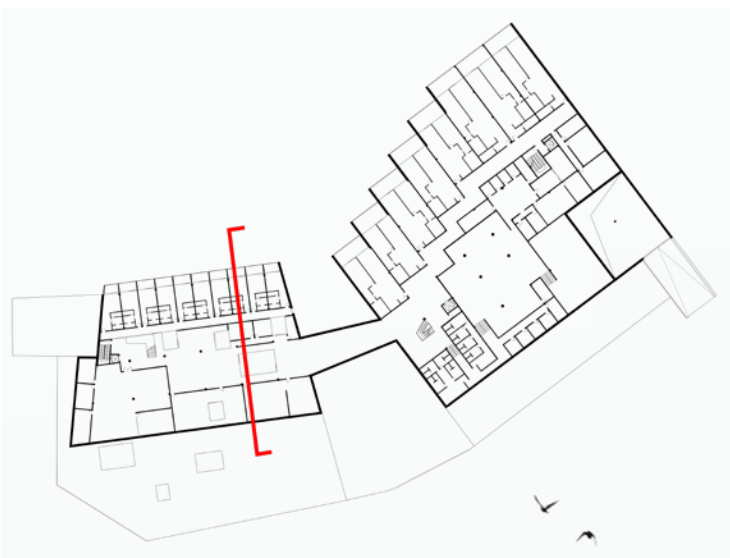

SECTION 1-1 1:250

SECTION 2-2 1:250

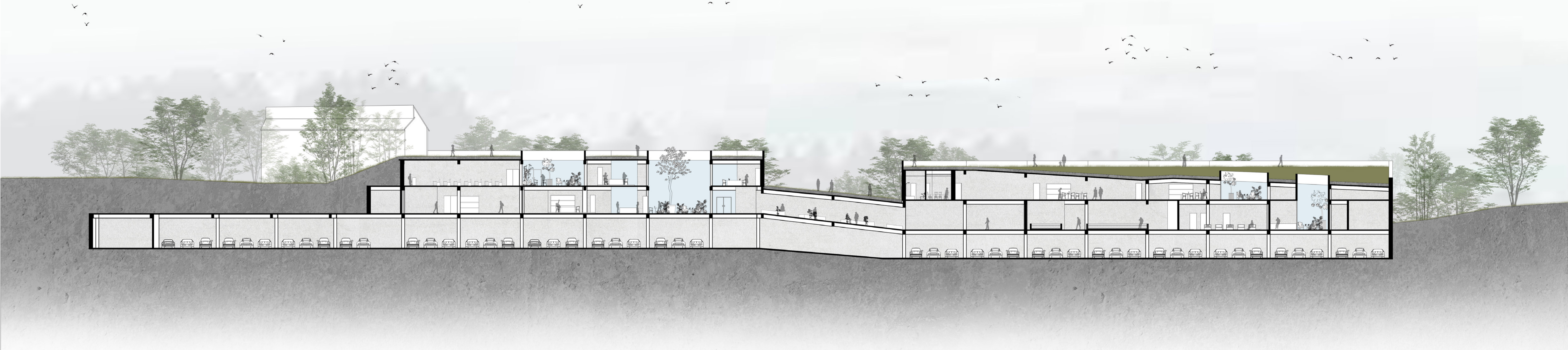

SECTION 3-3 1:250



SCHOOL OF ARCHITECTURE URBAN PLANNING CONSTRUCTION ENGINEERING
ARCHITECTURE AND URBAN DESIGN (AUD)
2020-2021 ACADEMIC YEAR

HIDDEN IN THE LANDSCAPE
SALSOGOLF CLUB RESORT DESIGN
MASTER DEGREE THESIS

SUPERVISORS PROFESSOR ZHEN CHEN
STUDENTS JIANING LI 10701198

ENGINEER PIETRO CANOVA
JIKUN LIU 10712921



ELEVATION OF THE LAKESIDE 1: 250

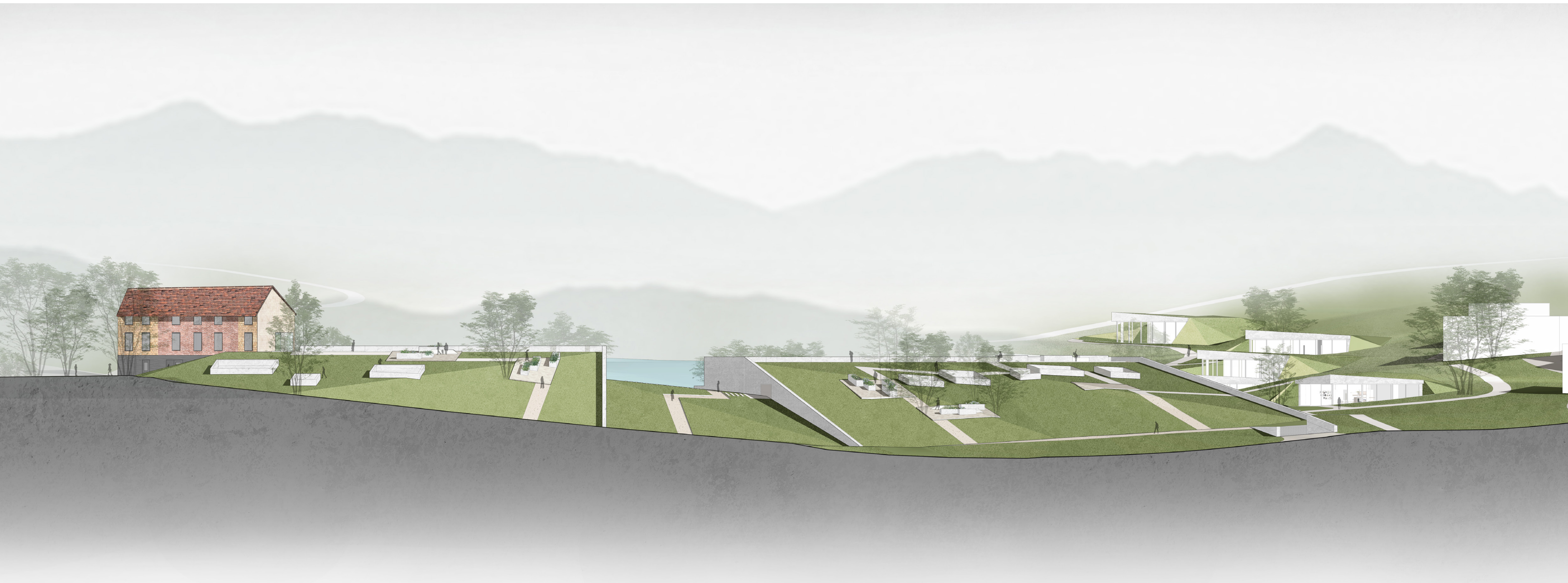

ELEVATION OF THE MAIN ENTRANCE 1: 250

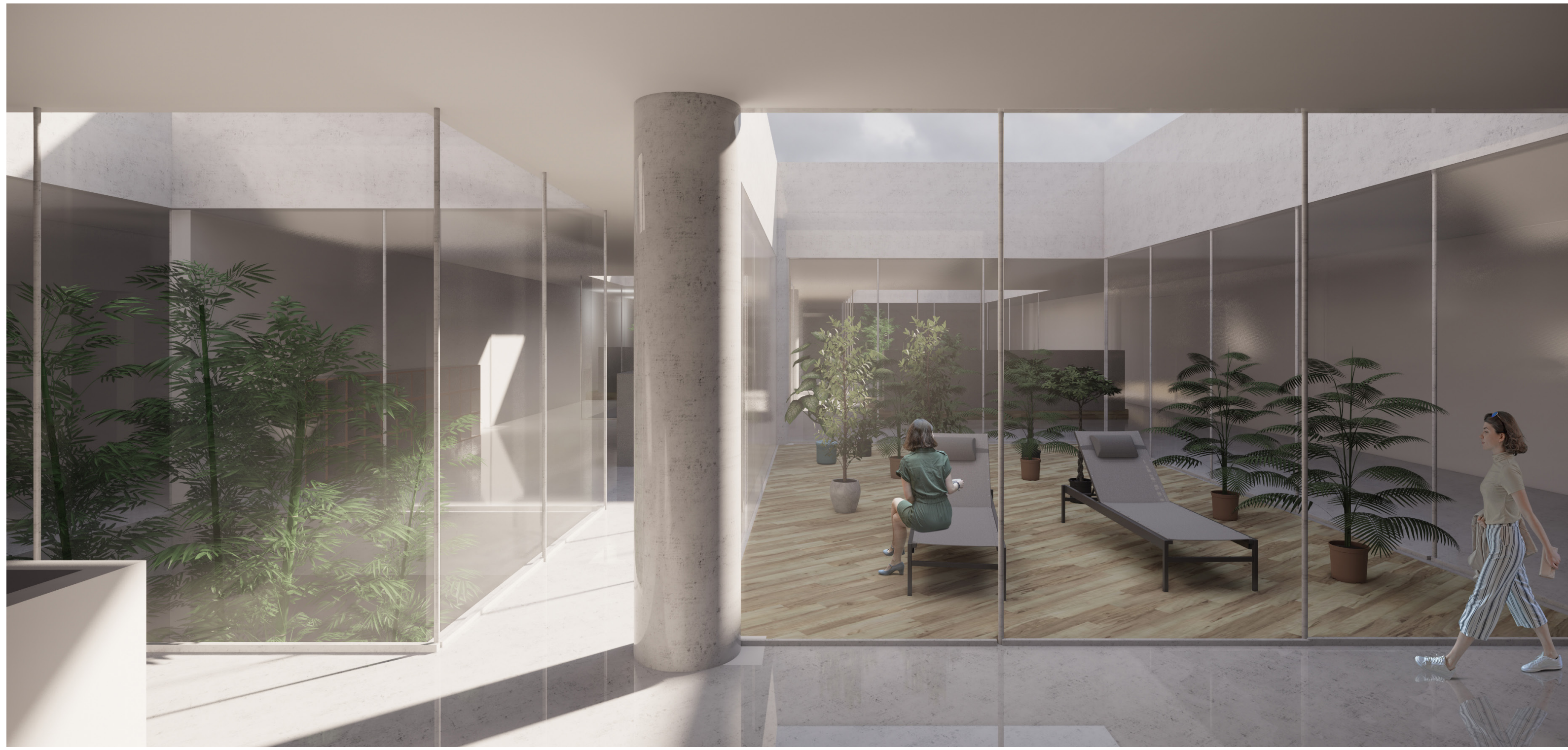



SCHOOL OF ARCHITECTURE URBAN PLANNING CONSTRUCTION ENGINEERING
 ARCHITECTURE AND URBAN DESIGN (AUD)
 2020-2021 ACADEMIC YEAR

HIDDEN IN THE LANDSCAPE

SALSO GOLF CLUB RESORT DESIGN
 MASTER DEGREE THESIS

SUPERVISORS
STUDENTS

PROFESSOR ZHEN CHEN
 JIANING LI 10701198

ENGINEER PIETRO CANOVA
 JIKUN LIU 10712921



HIDDEN IN THE LANDSCAPE

FARMHOUSE RESTORATION

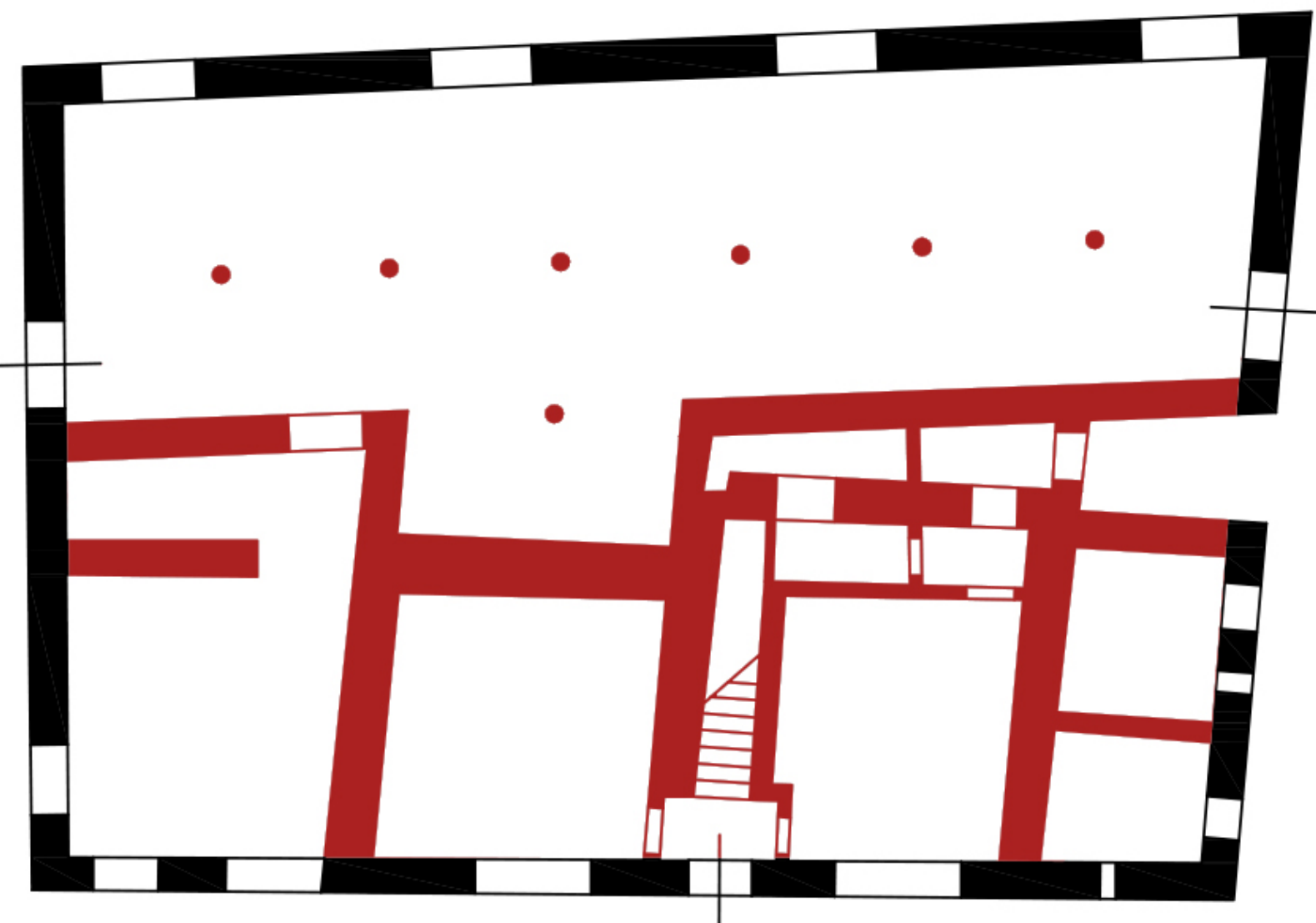

0F Plan Before Restoration

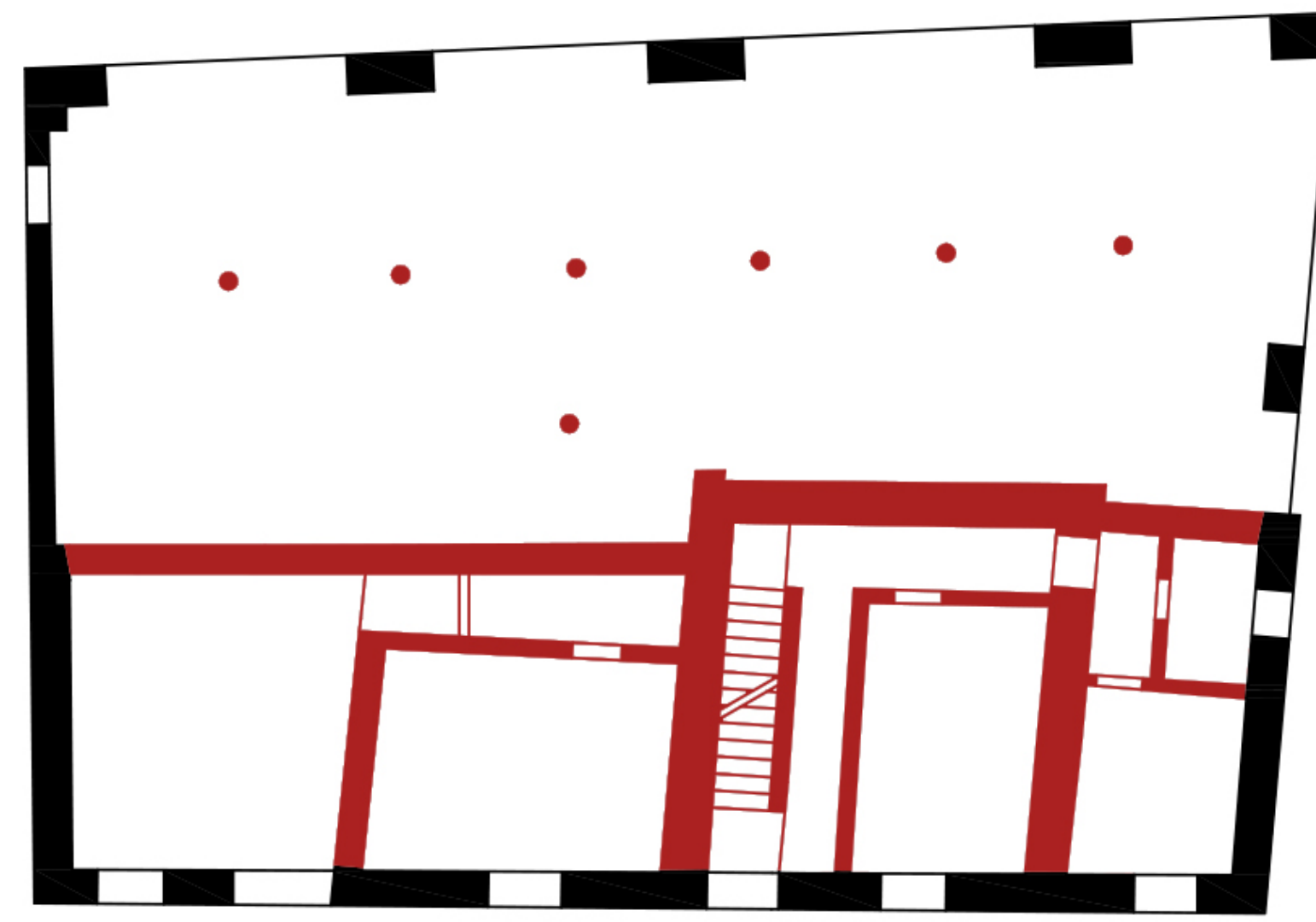

1F Plan Before Restoration

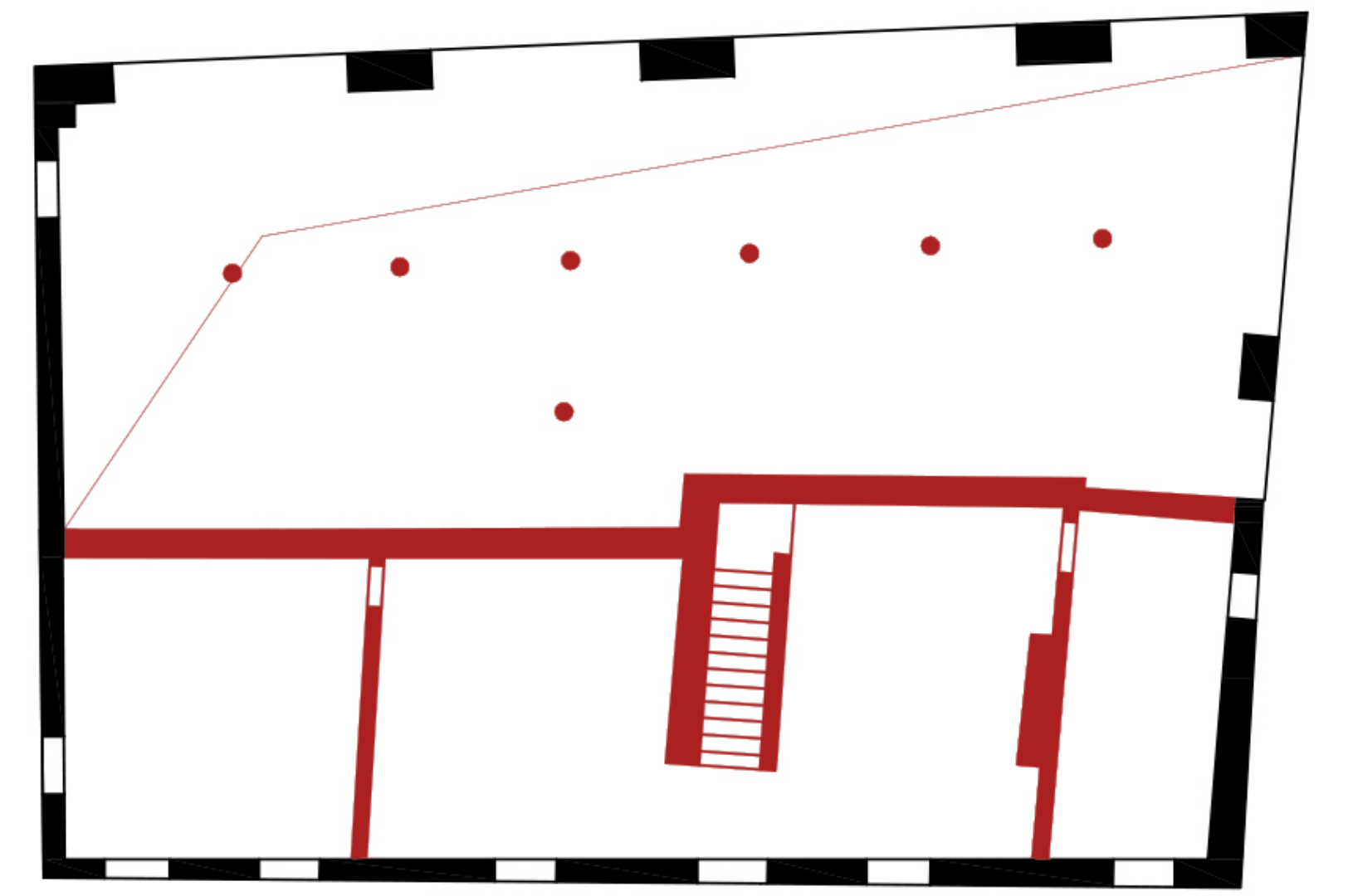

2F Plan Before Restoration

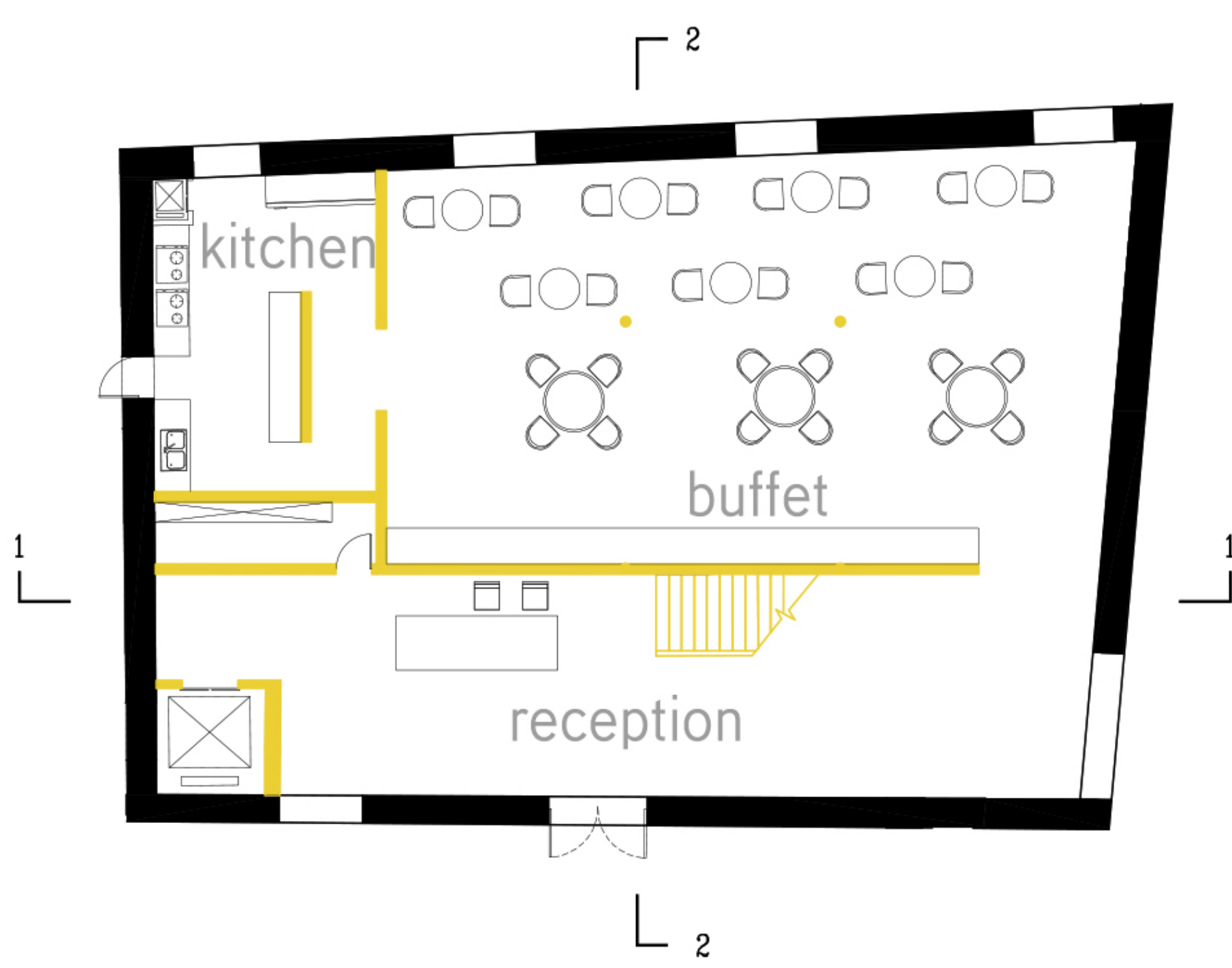

0F Plan After Restoration

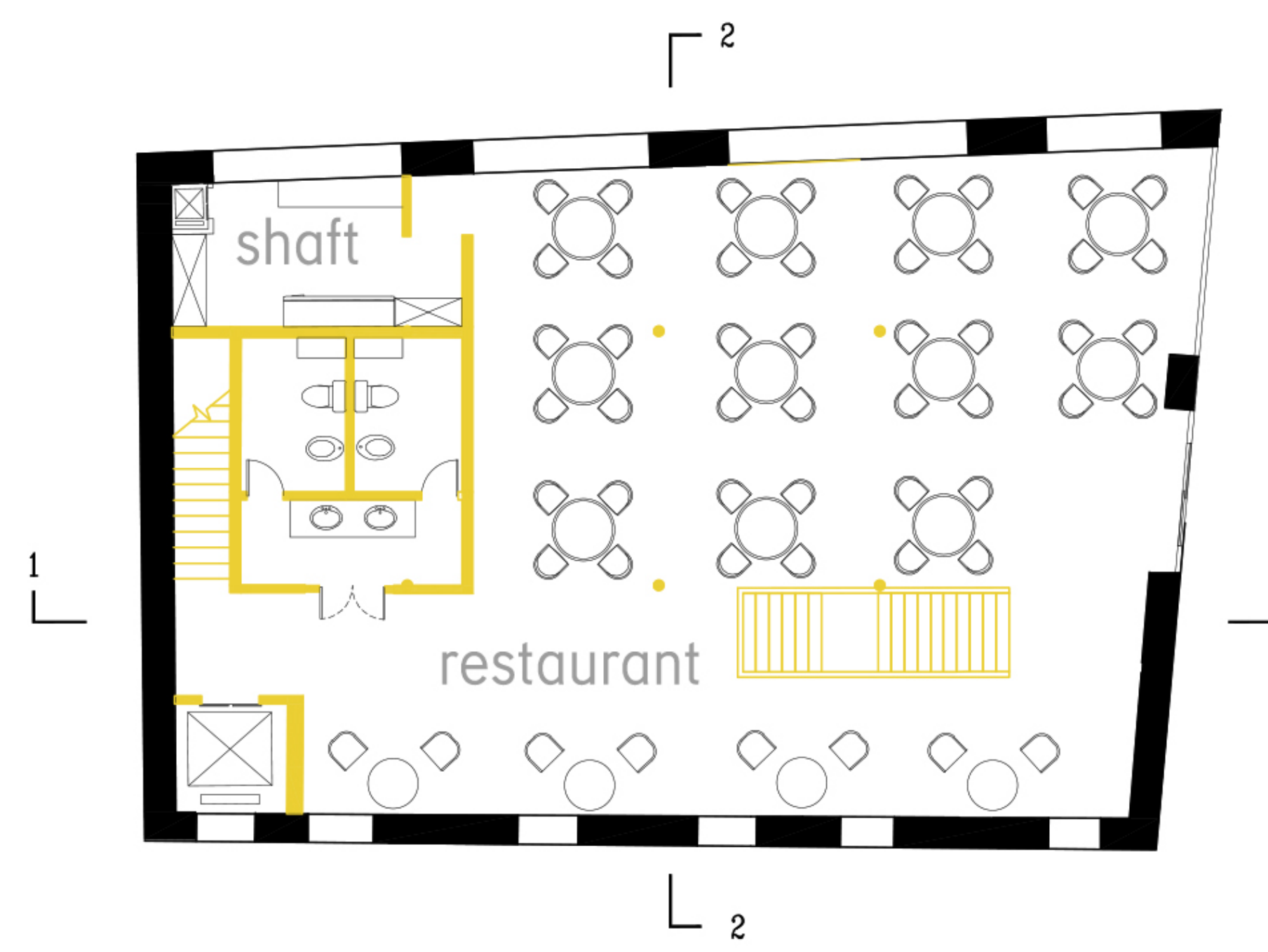

1F Plan After Restoration

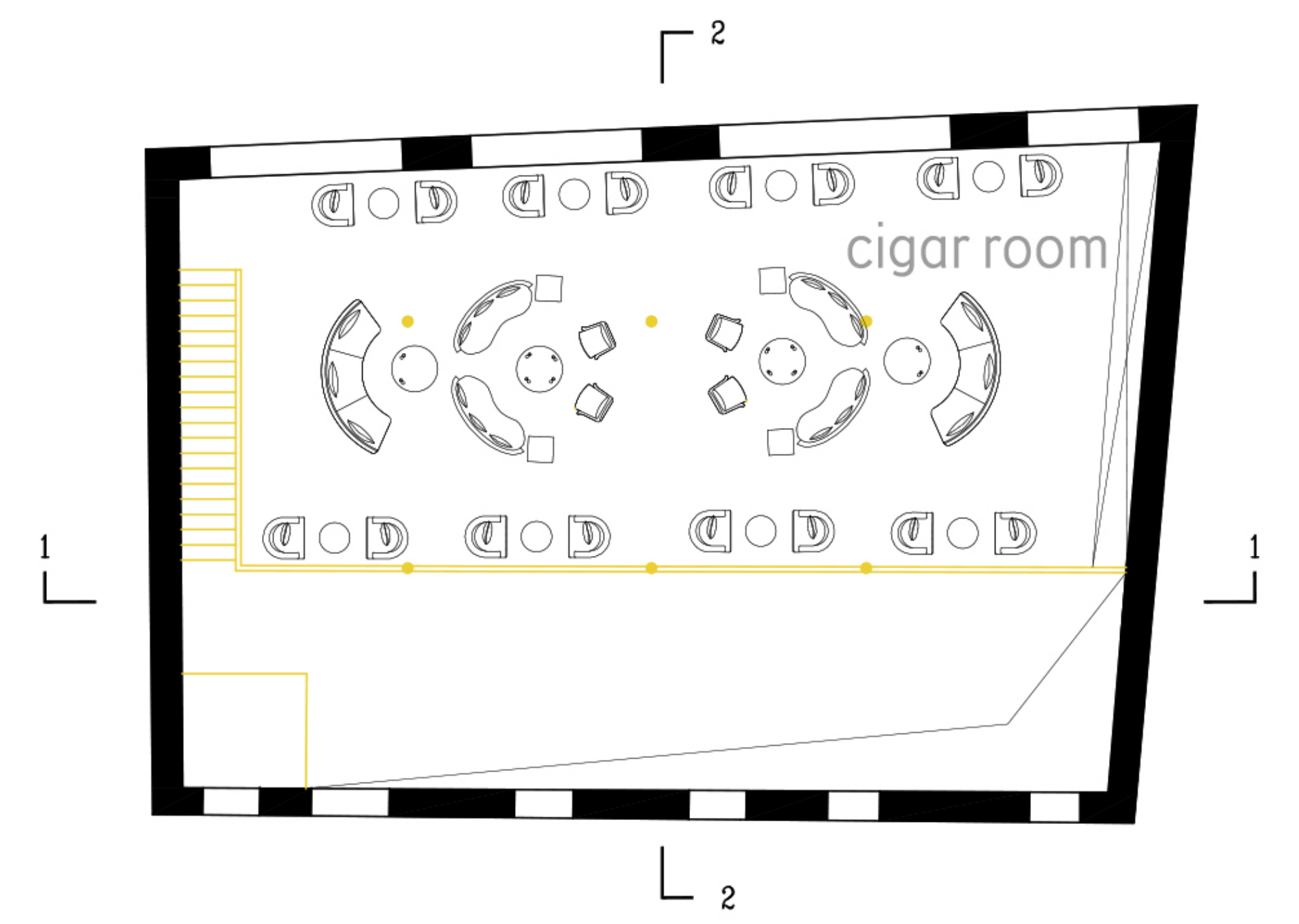

2F Plan After Restoration

Before



East Facade

After



East Facade



1-1 Section



West Facade



West Facade



2-2 Section

1:100



VILLA

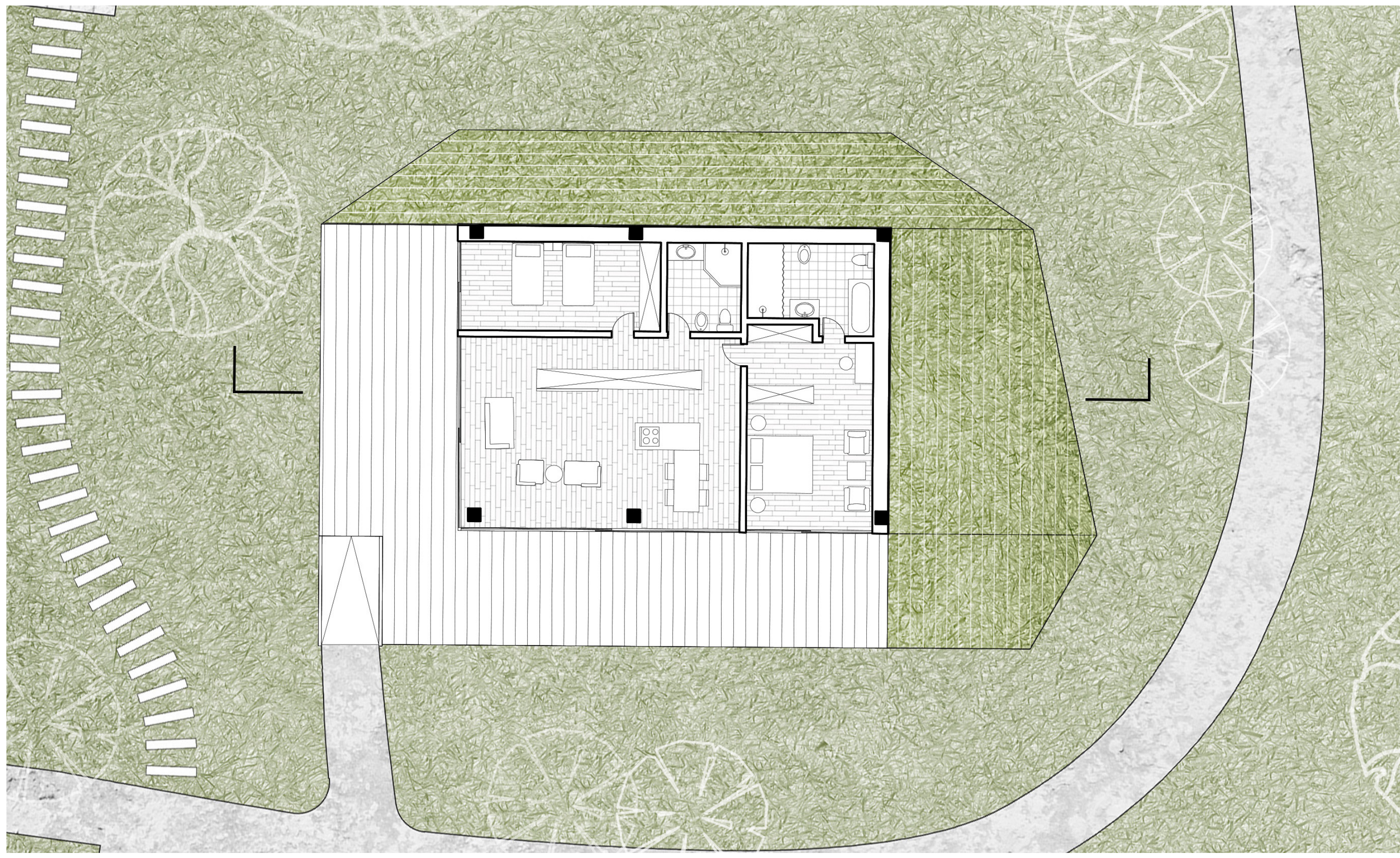

Plan



Section

1:100 