

BEST

DIPARTIMENTO DI SCIENZA E
TECNOLOGIA DELL'AMBIENTE
COSTRUITO
BUILDING & ENVIRONMENT
SCIENZE & TECHNOLOGY

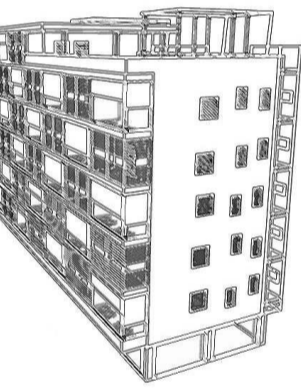

**HOUSING
SOSTENIBILE**

TECNOLOGIE SOLARI
PASSIVE APPLICATE ALLE
RESIDENZE MULTIPIANO
NELL'EX AREA INDUSTRIALE
DI VIA PARENZO A
CHIESANUOVA - BRESCIA

STUDENTE
CRISTIAN GIOVANELLI
MATR.710542

RELATRICE
ALESSANDRA ZANELLI

TITOLO DELLA TAVOLA
PIANTE QUOTATE
FUNZIONAMENTO EDIFICIO
SCALA
1:100

DATA
04-05-2010

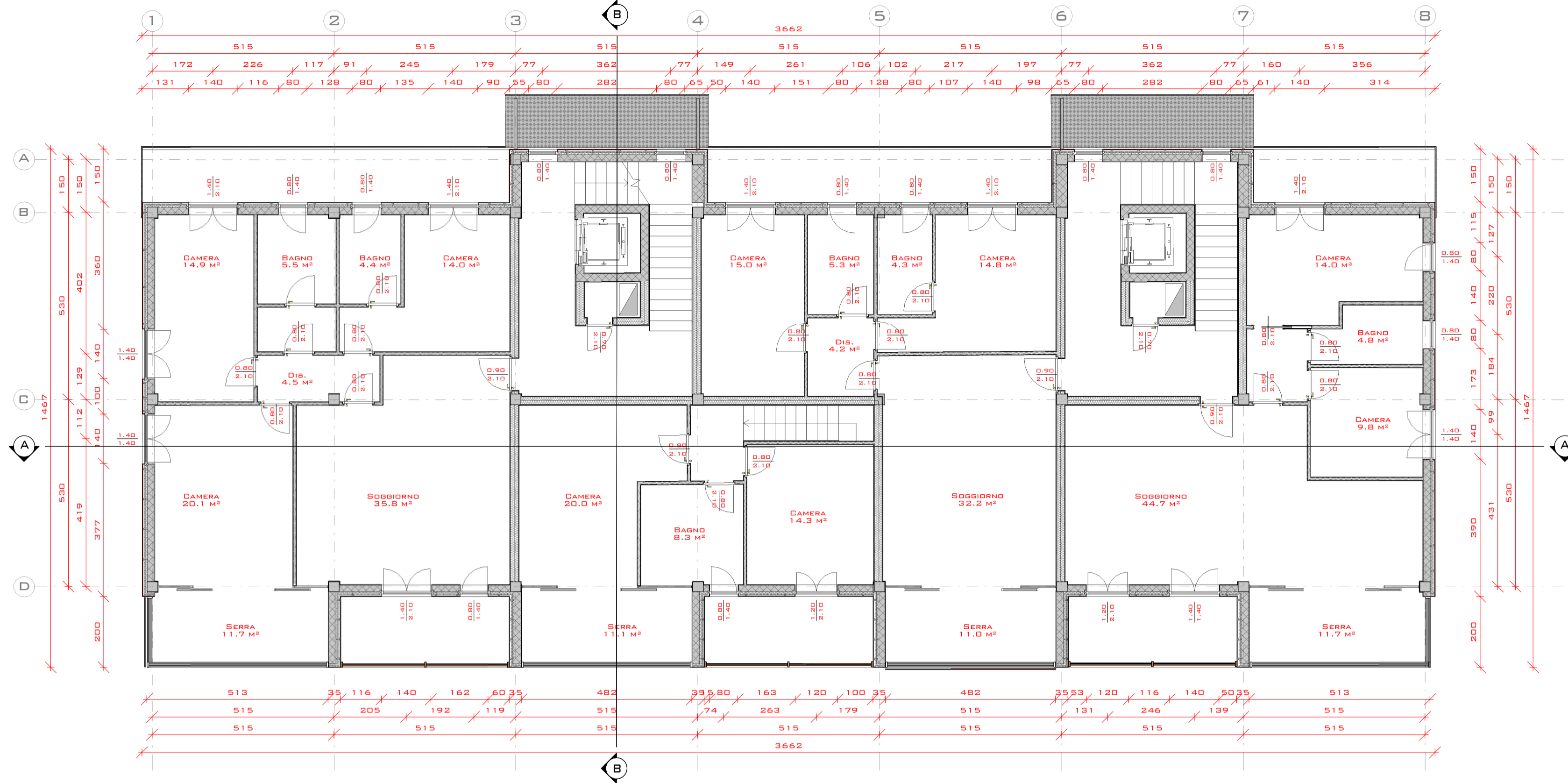

PIANTA PIANO QUARTO

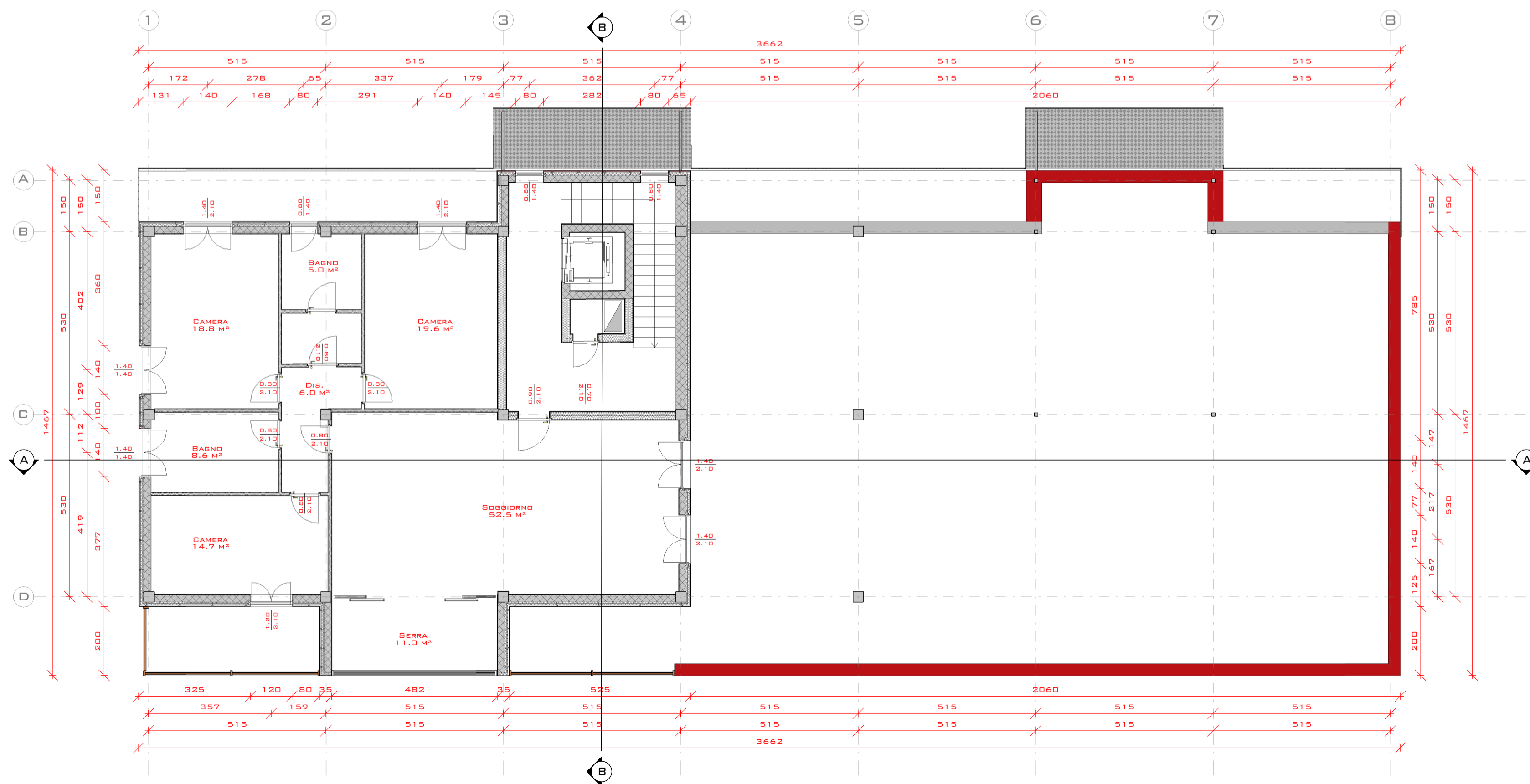

PIANTA PIANO QUINTO

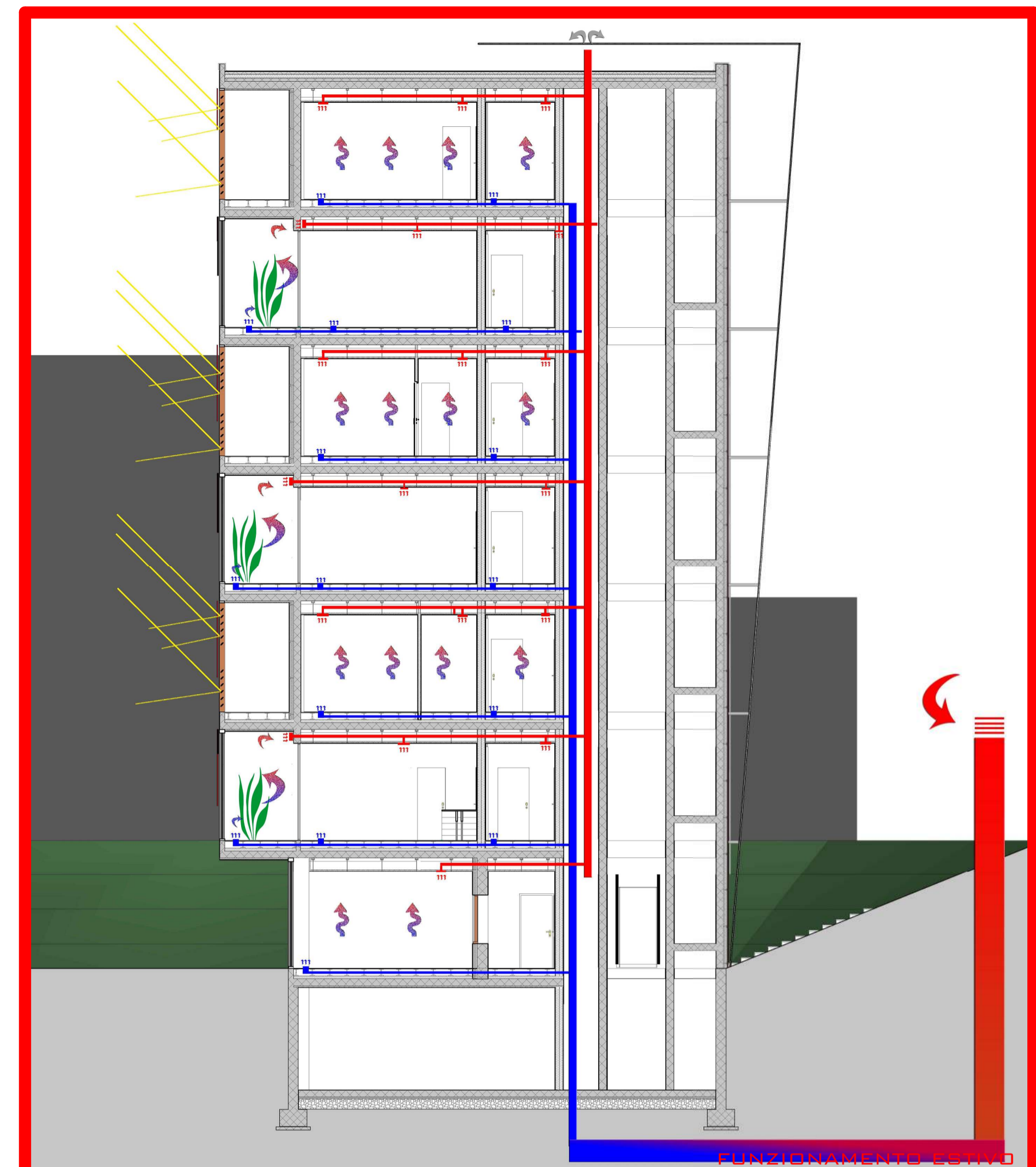

FUNZIONAMENTO ESTERNO

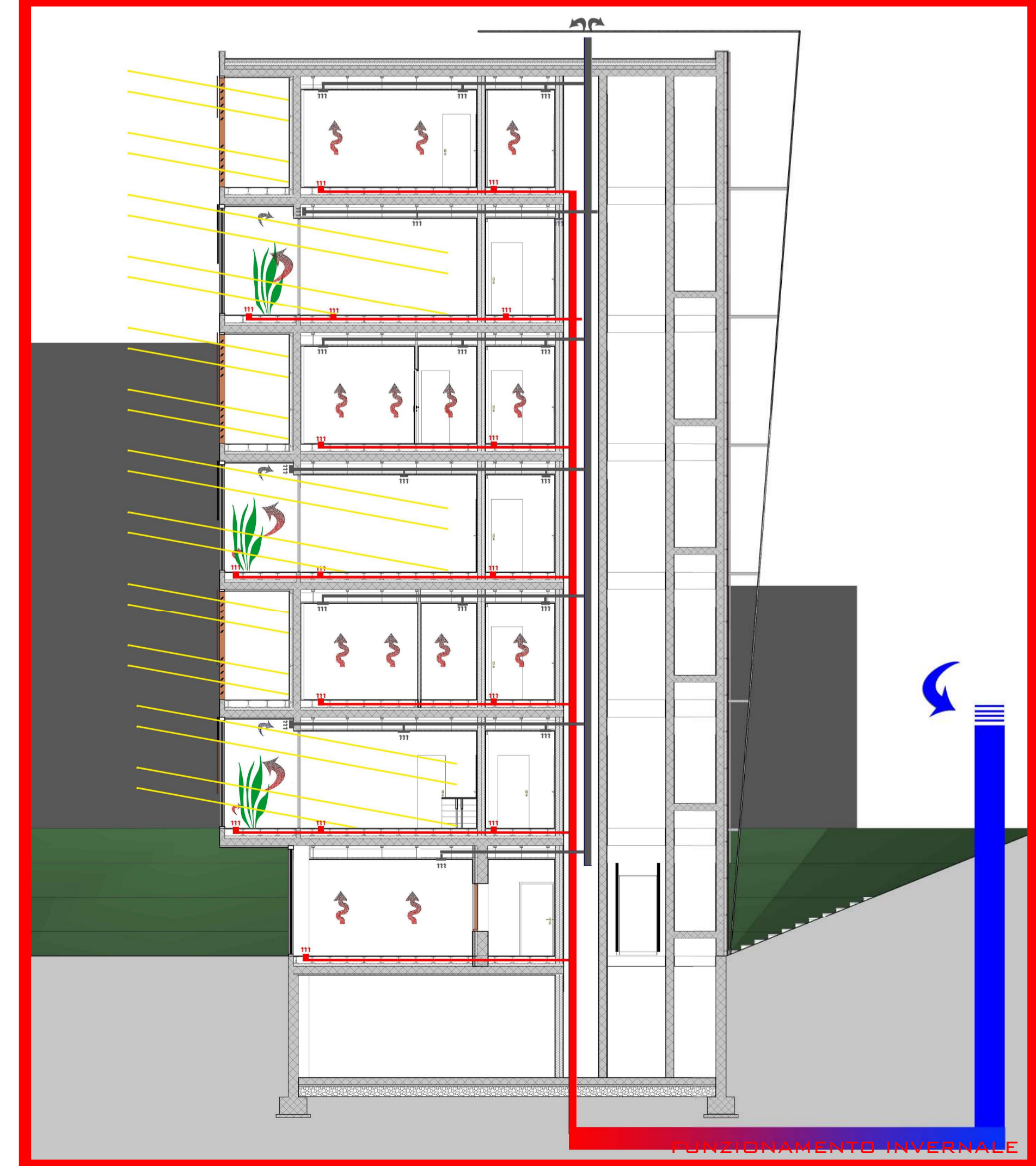

FUNZIONAMENTO INTERNALE