

Area e sopraluogo

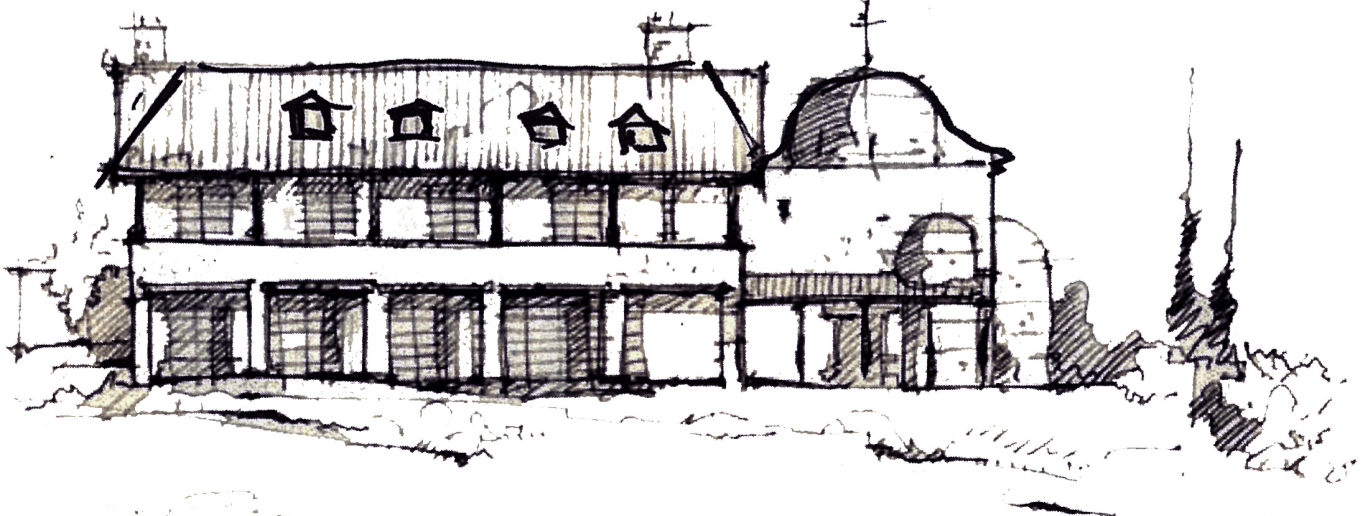

Memorie storiche dell'esistente

Prototipi e tipologie

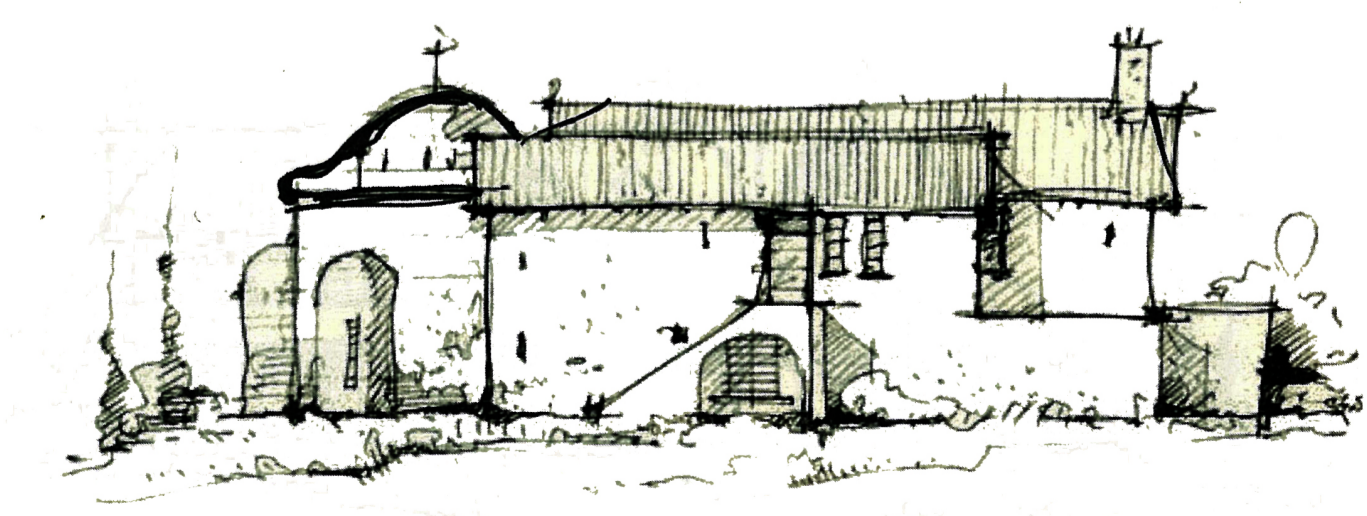
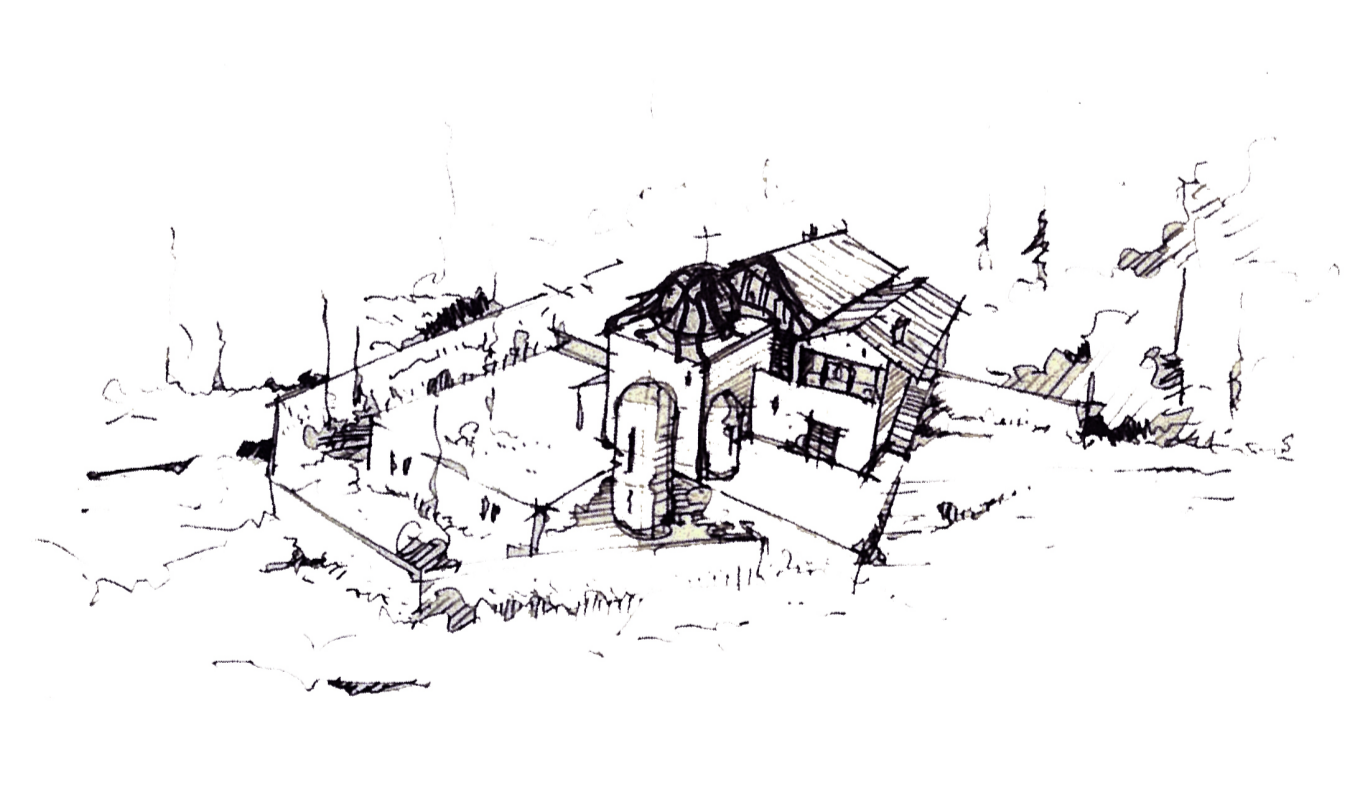
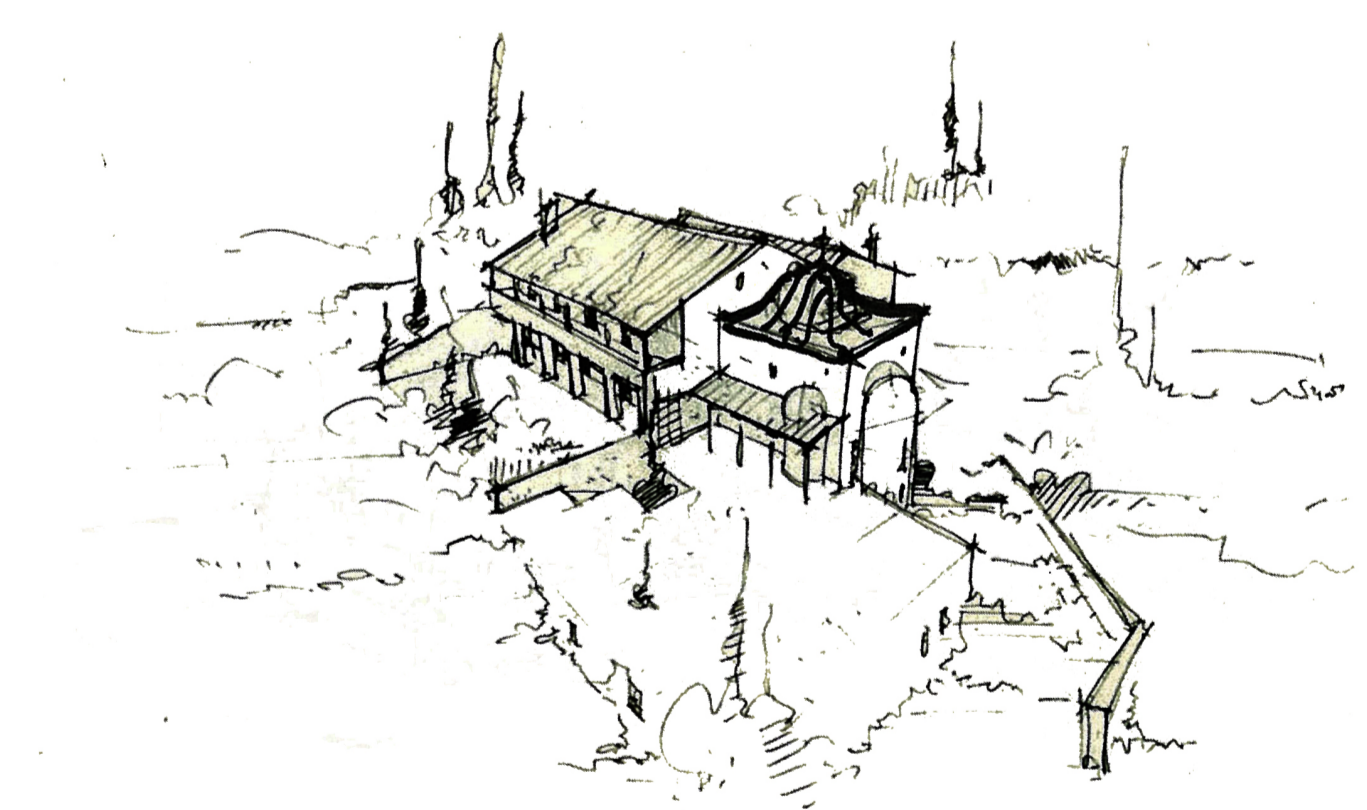
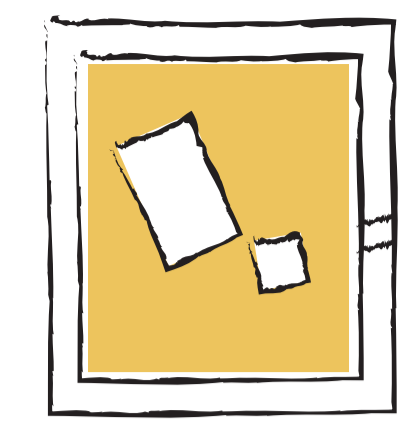

monastero "fortezza", S.Katerina, Sinai(Ortodosso)

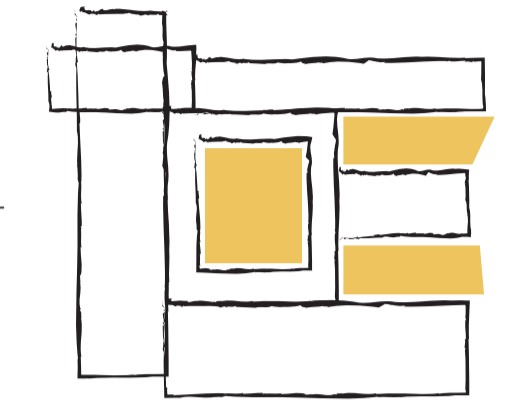

monastero cistercense - (ordine Benedettino)

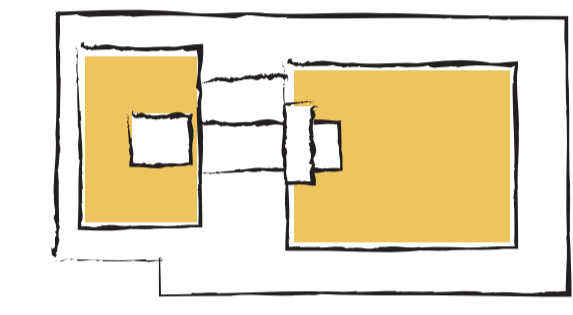

monastero certosino - (ordine San Bruno)

Esempi

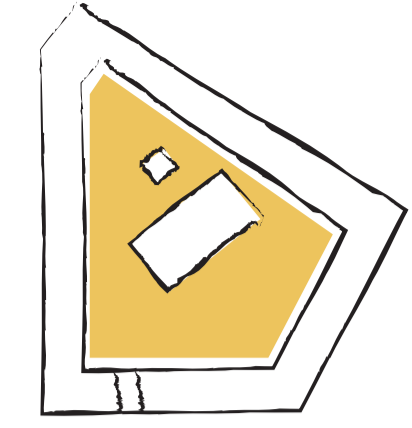

Monastero di Rila, Bulgaria - X sec.

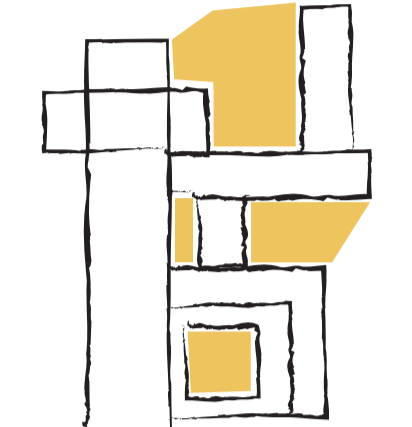

Abbazia di Cluny, Francia - X sec.



Certosa di Pavia, Italia - XIV sec.

Monastero Athonita

architettura "agiorita" (di Monte Athos)

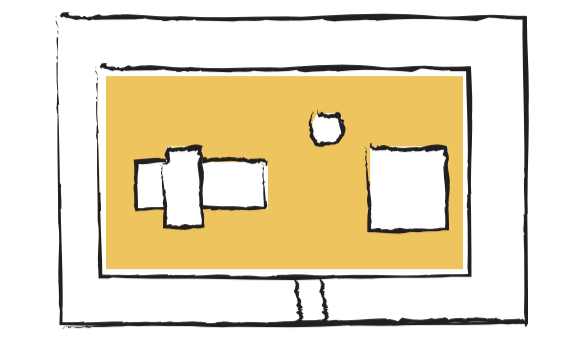

Piante tipo

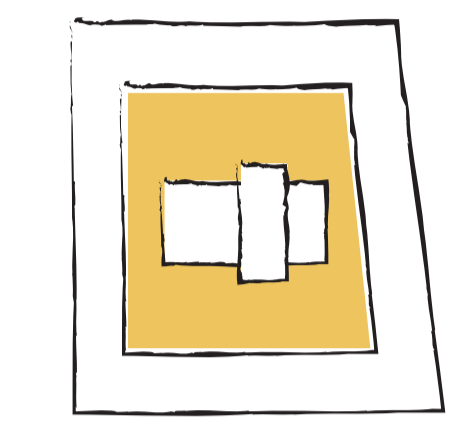

Aspetto di una piccola cittadella medioevale fortificata.

Il primo monastero fu fondato all'inizio del X sec., con caratteristiche bizantine.

