

candidato: Andrea Bartolini
relatore: Davide Derossi

TESI DI LAUREA: riqualificazione dell'area industriale di Cerchiarello

Progettazione di un edificio multipiano con struttura mista in Cemento Armato e Legno

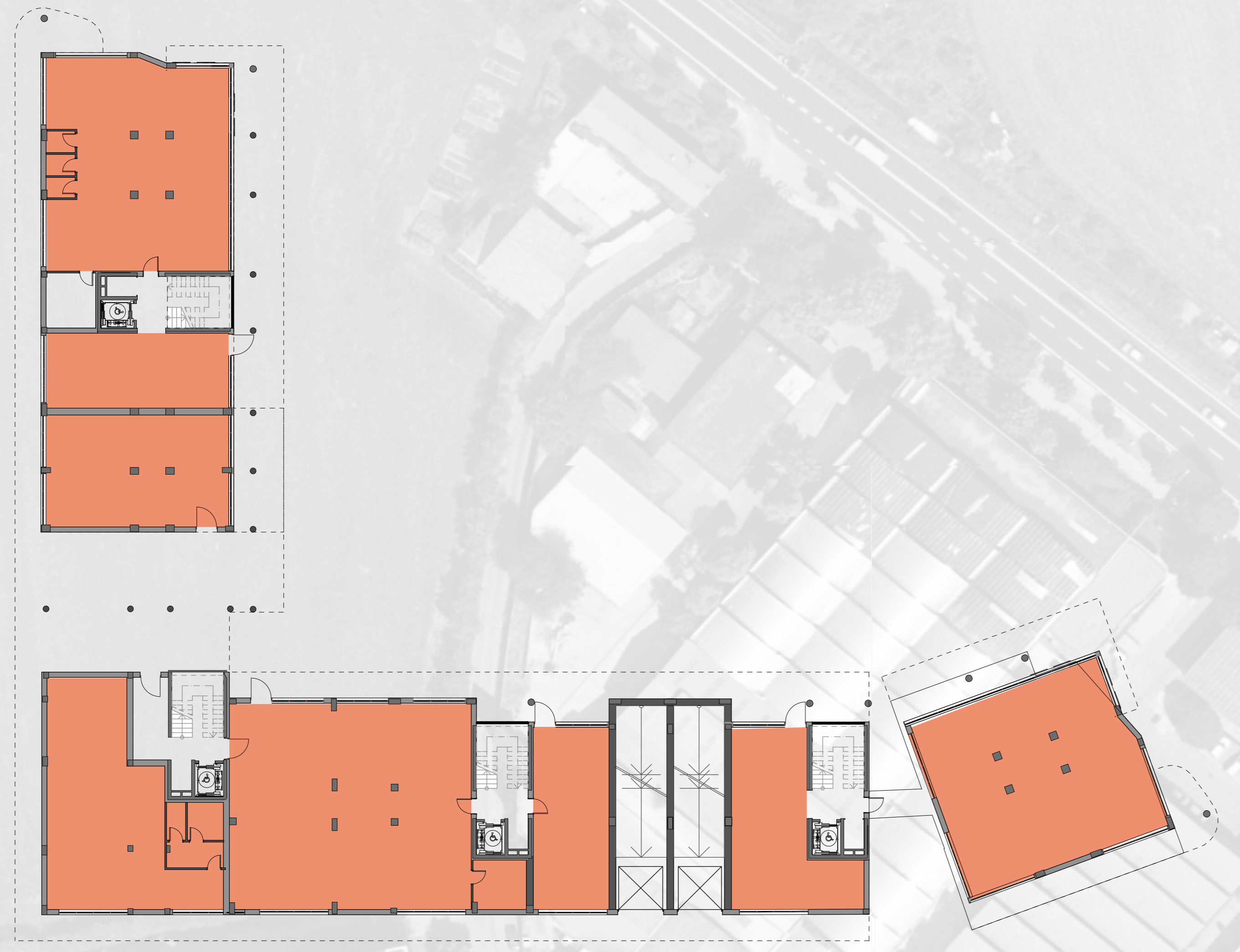

piano terra



piano primo



piano secondo

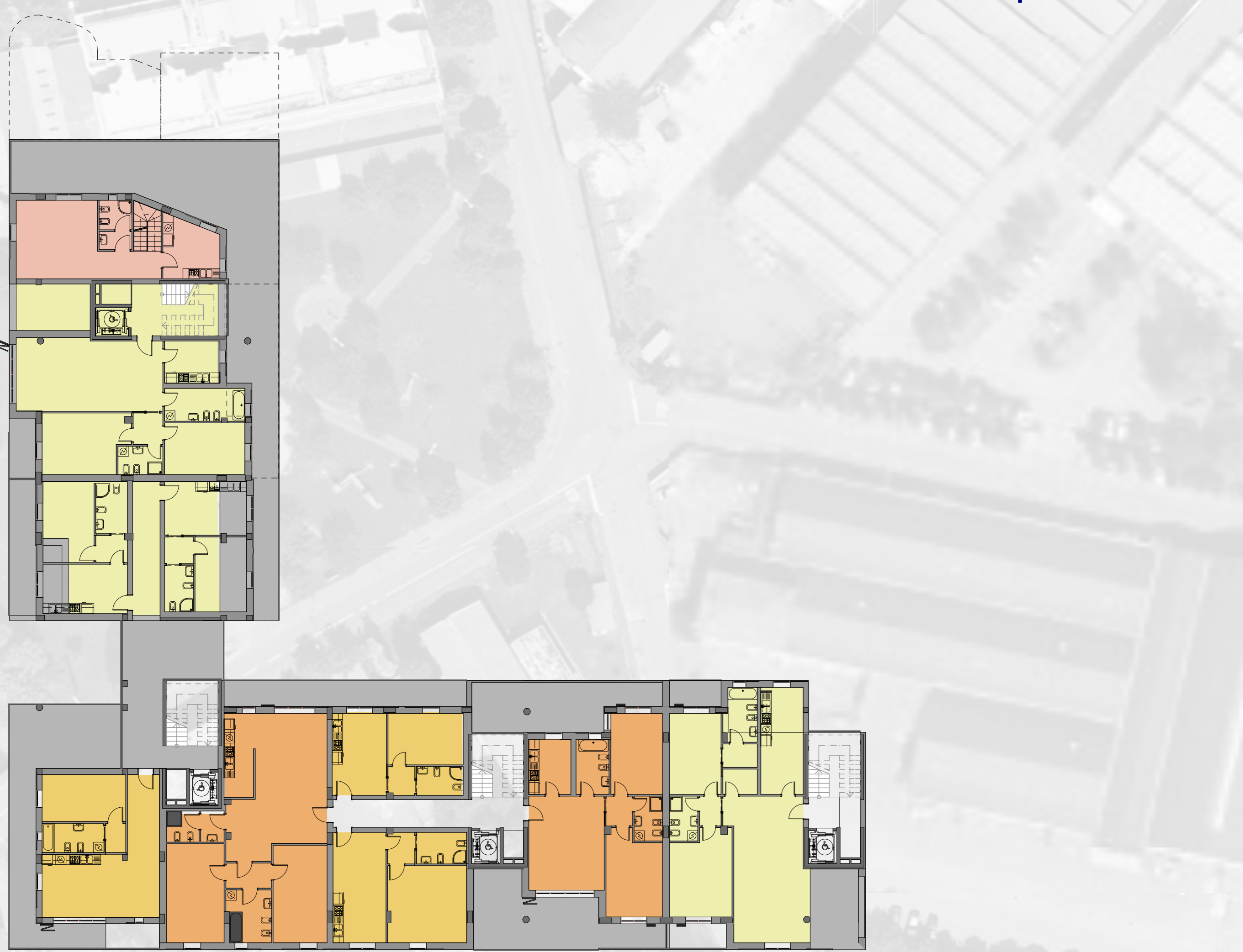

piano terzo







piano quarto



piano quinto

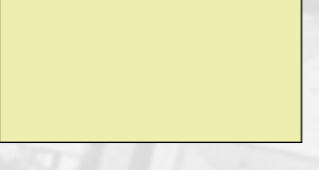
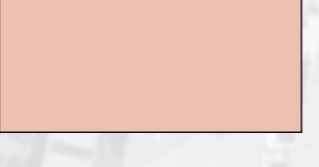

piano copertura

-  bilocali
-  trilocali
-  quadrilocali
-  duplex
-  servizi

