

La formazione del Pian di Spagna

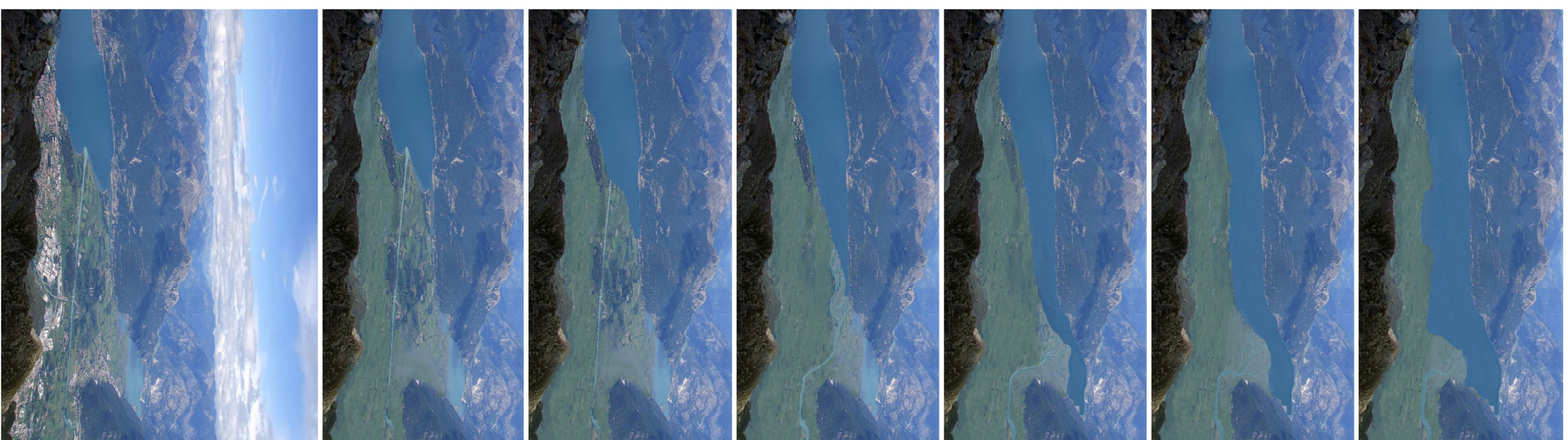

Prima del 200 A.C.

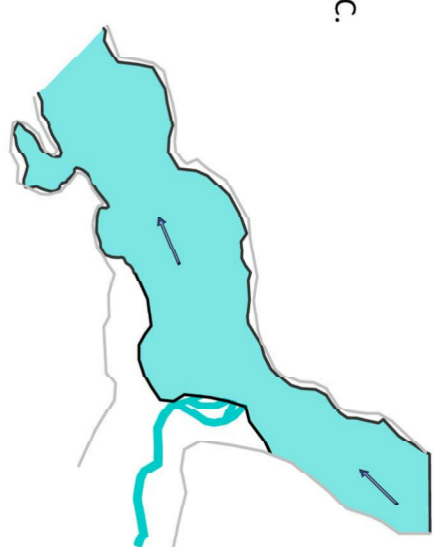

Attorno al 500 D.C.



Attorno al 1000 D.C.

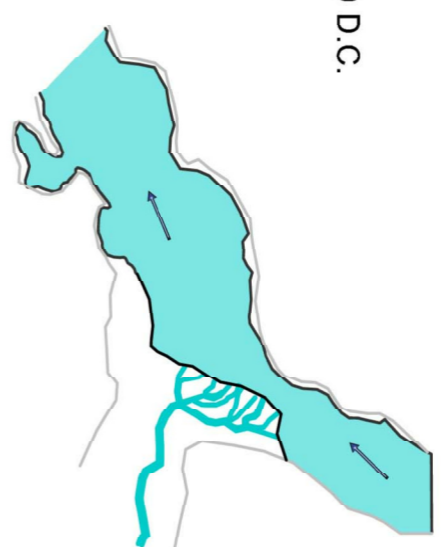

Dopo le alluvioni del 1600

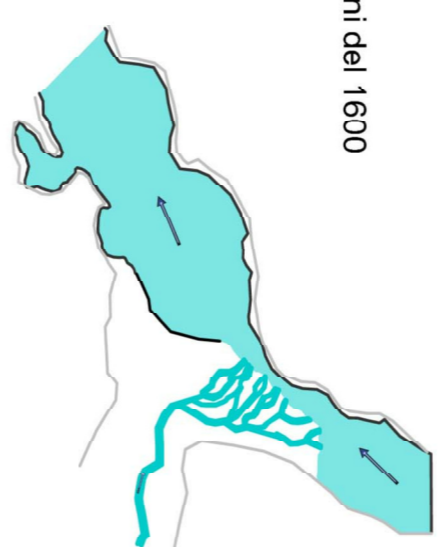

1840 Creazione degli argini da parte degli austriaci

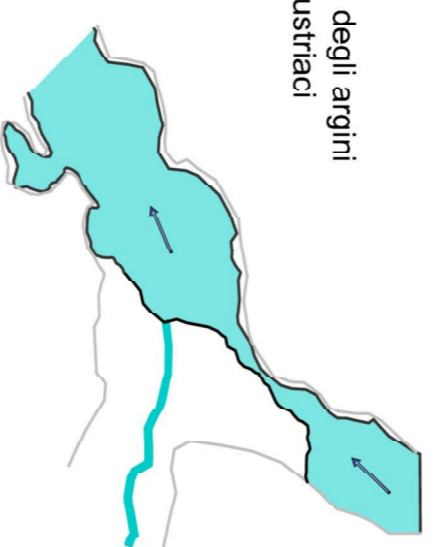

1900

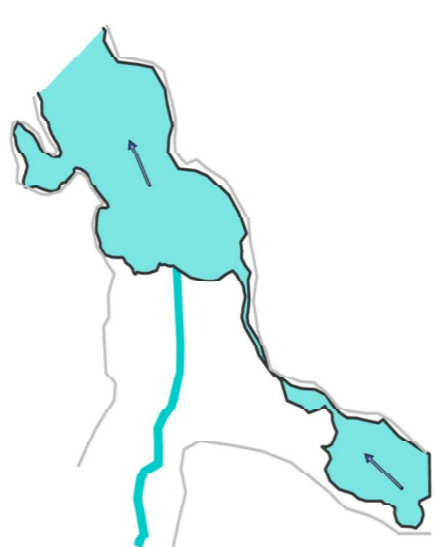

Ancora oggi l'adda apporta sedimenti che continuano il processo di modifica del territorio



La Riserva Naturale del Pian di Spagna

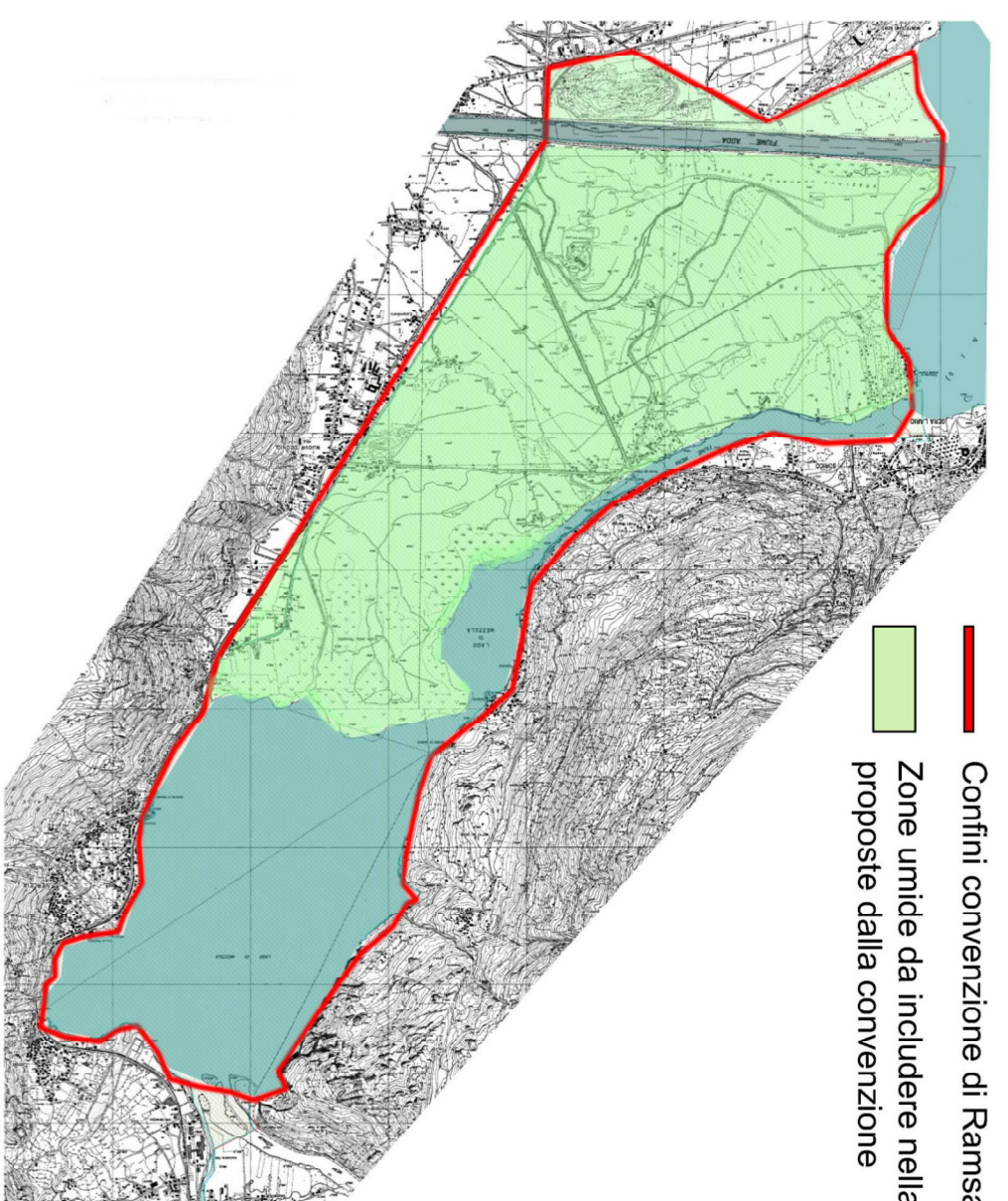

Confini convenzione di Ramsar 1971
Zone unite da includere nella riserva proposte dalla convenzione

Problemi gestionali

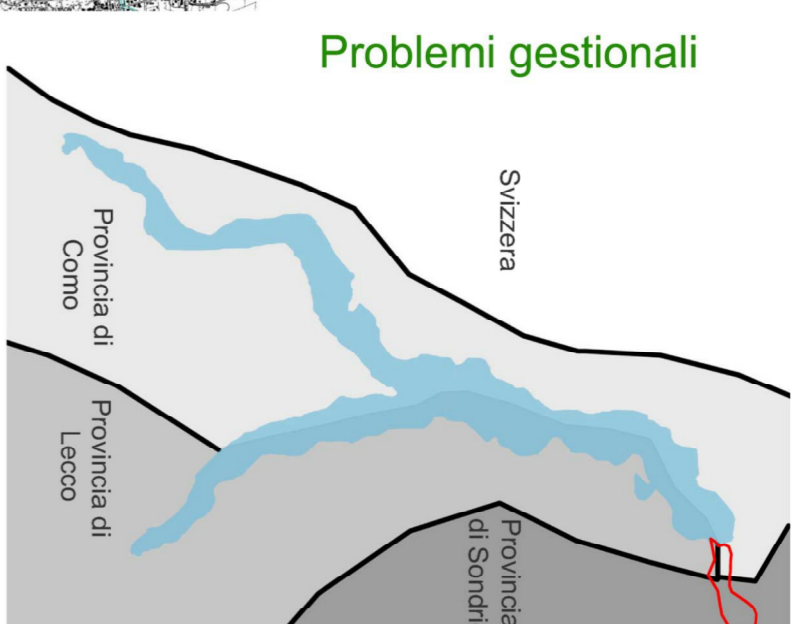

Esclusione provincia di Lecco

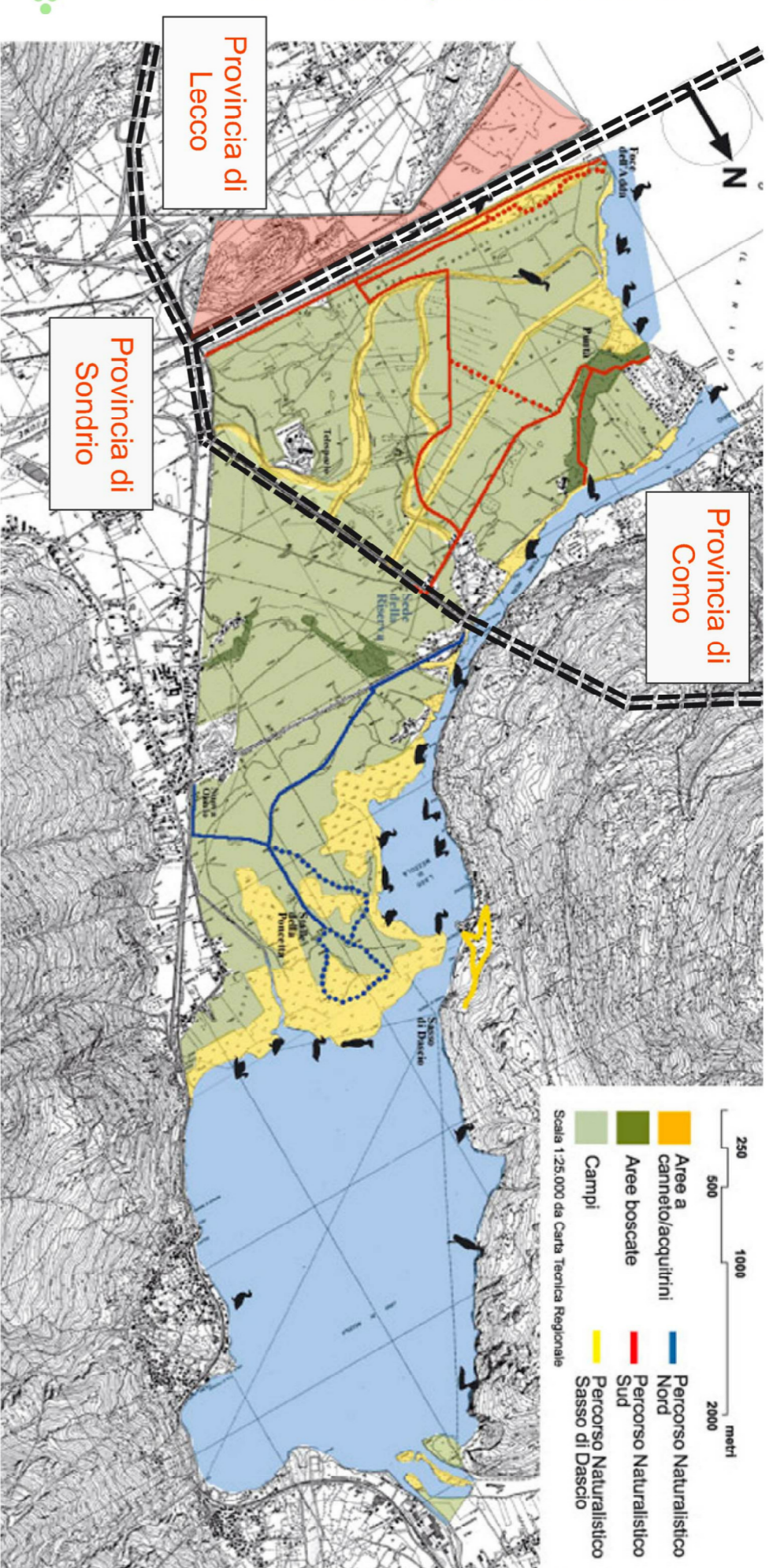

Confinante con Colico

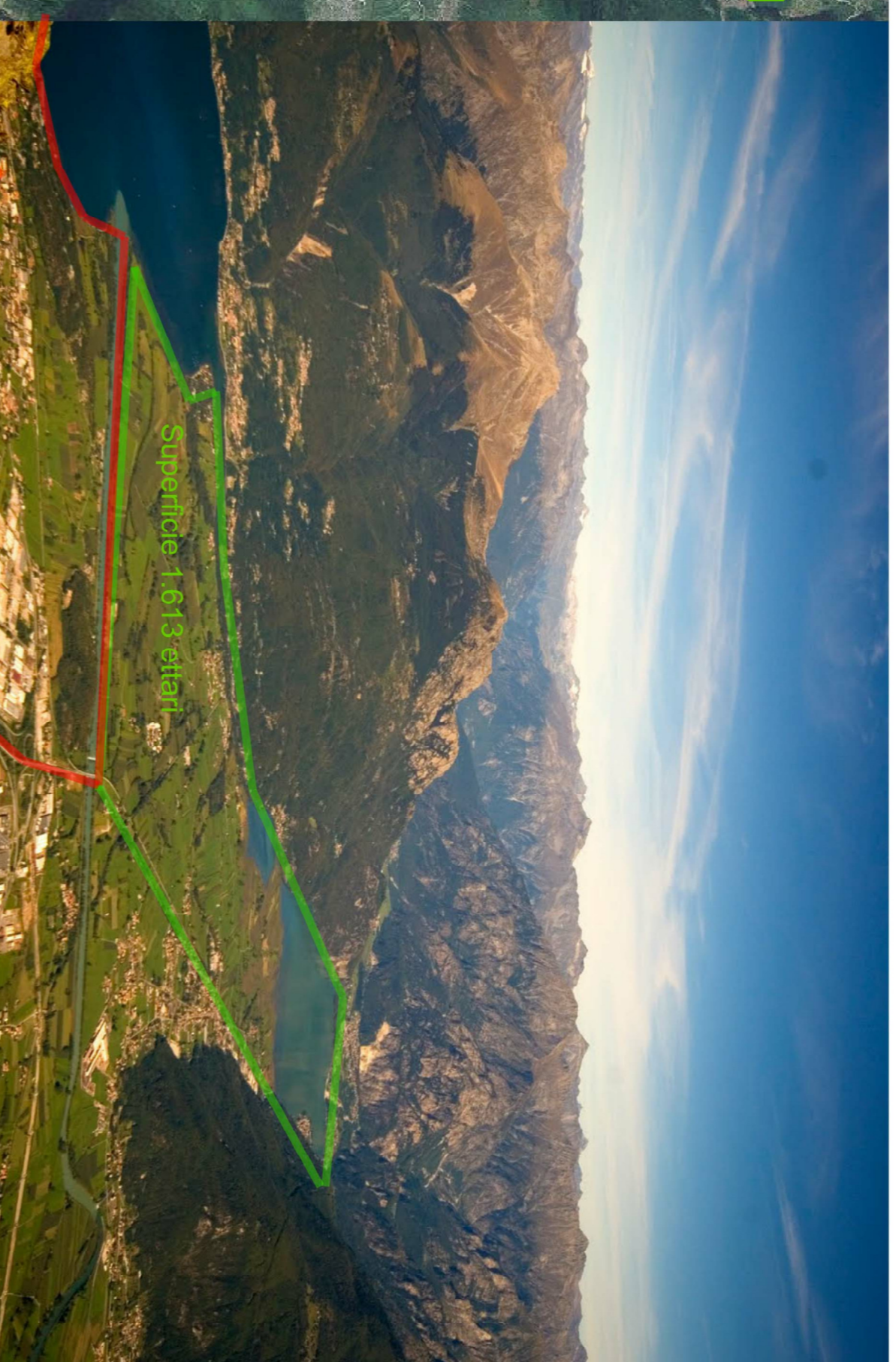

Prima riserva naturale in Italia per estensione (11.614,101 ettari 10,276)

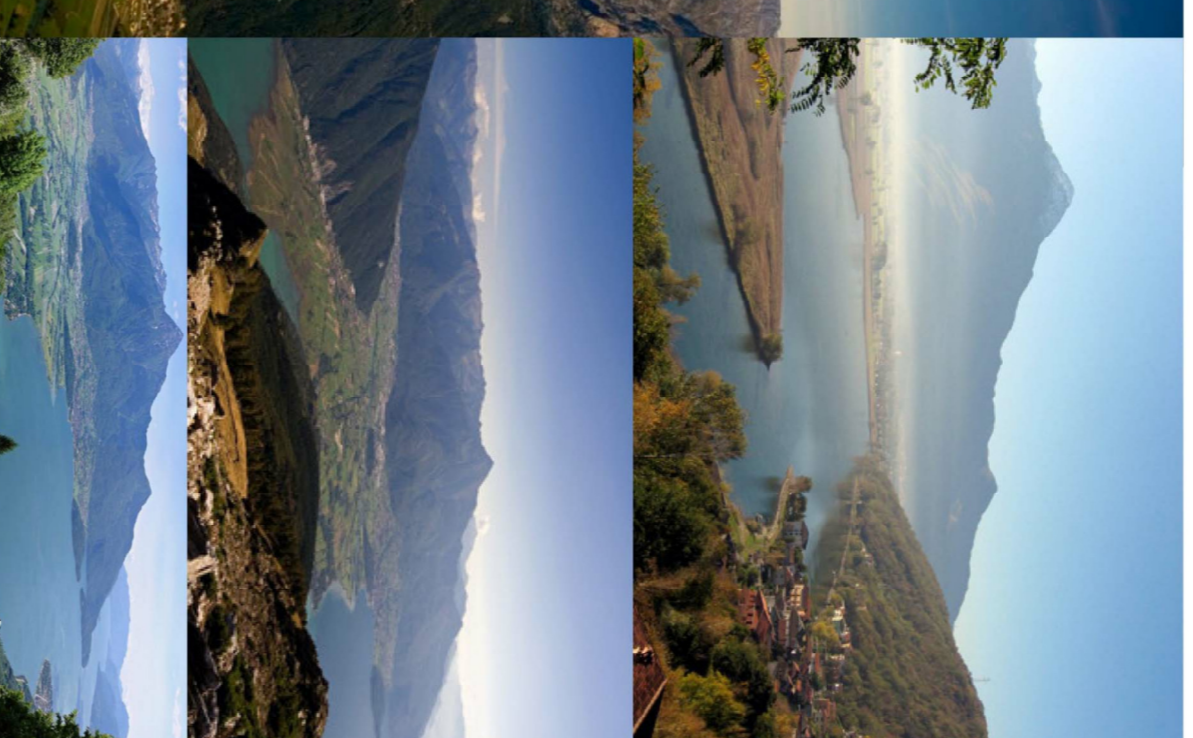

Varie viste della riserva

Fauna di maggior pregio

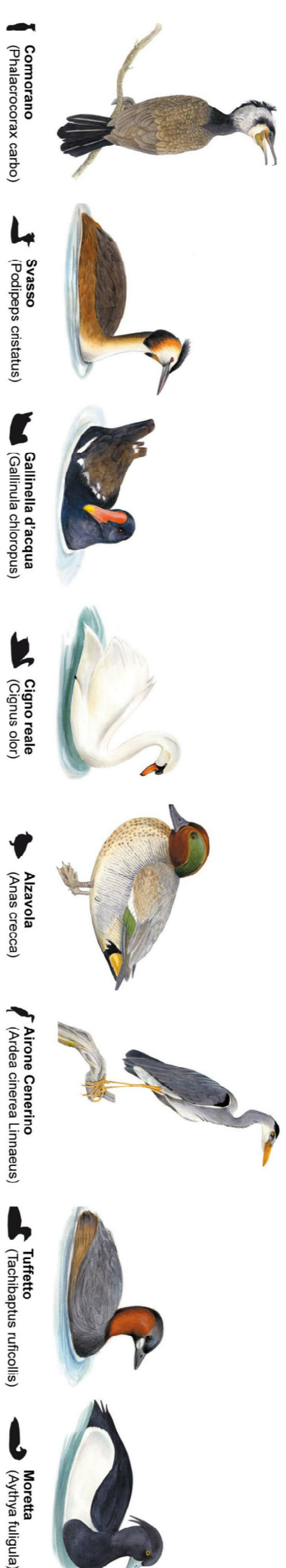

Flora di maggior pregio

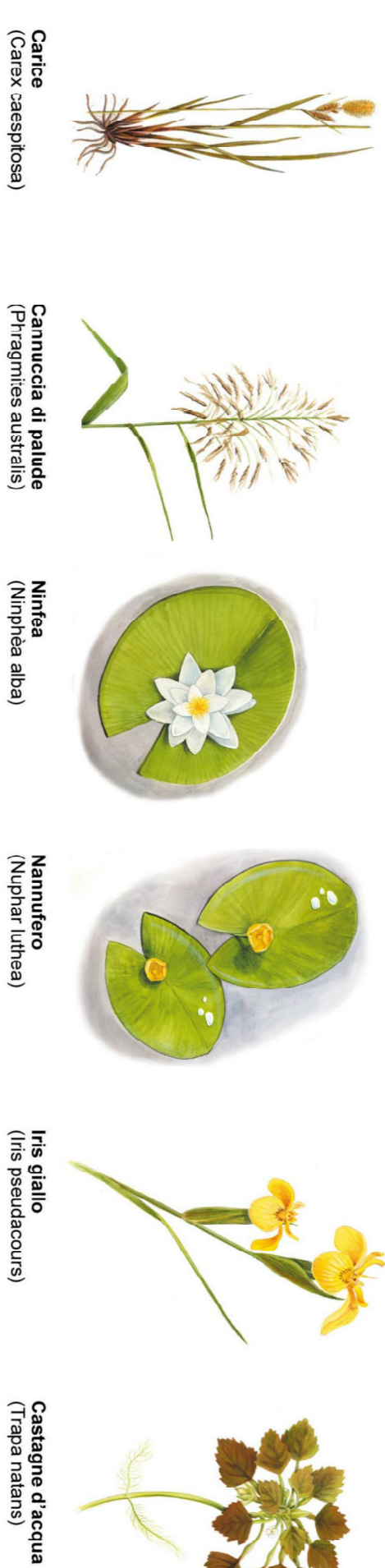

Attività all'interno della riserva

