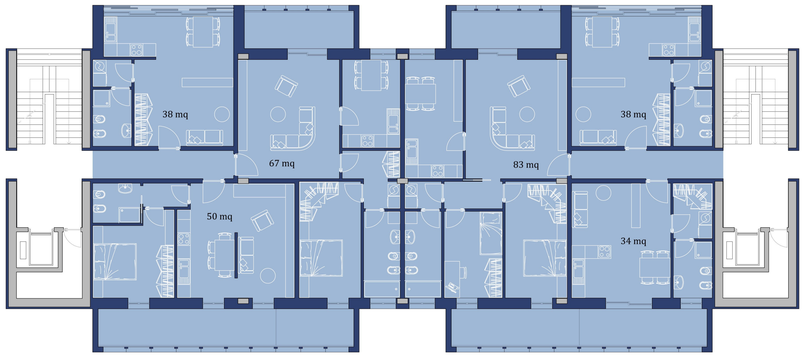

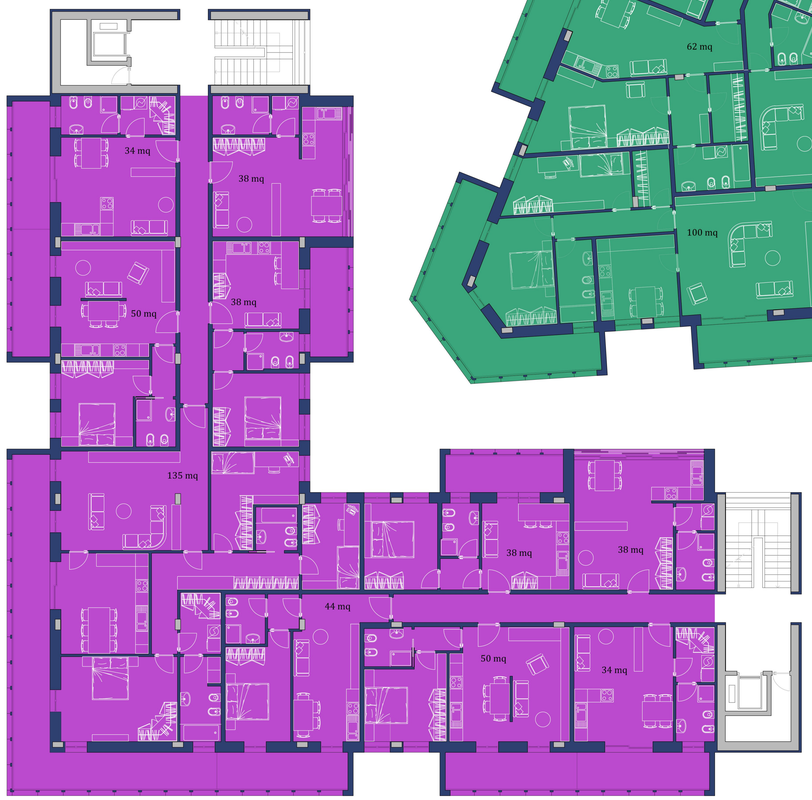

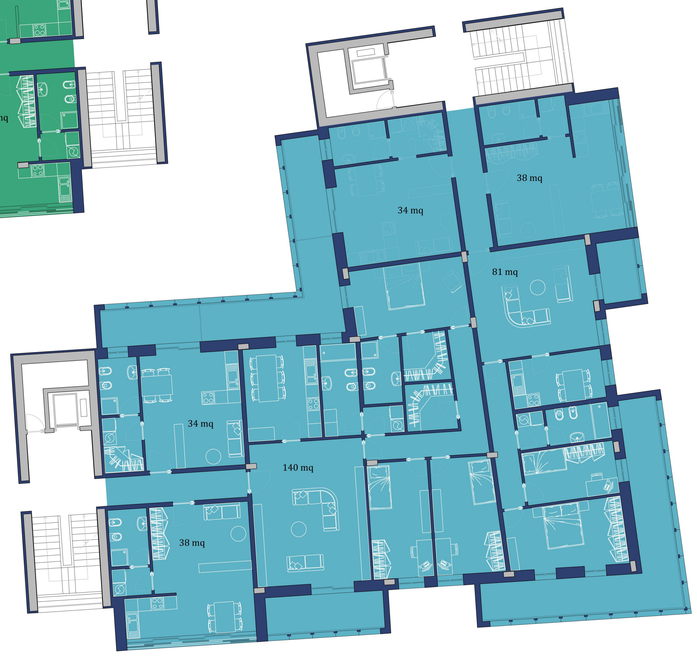

Moduli Residenziali | scala 1:100

Sezione Tecnologica | scala 1:20

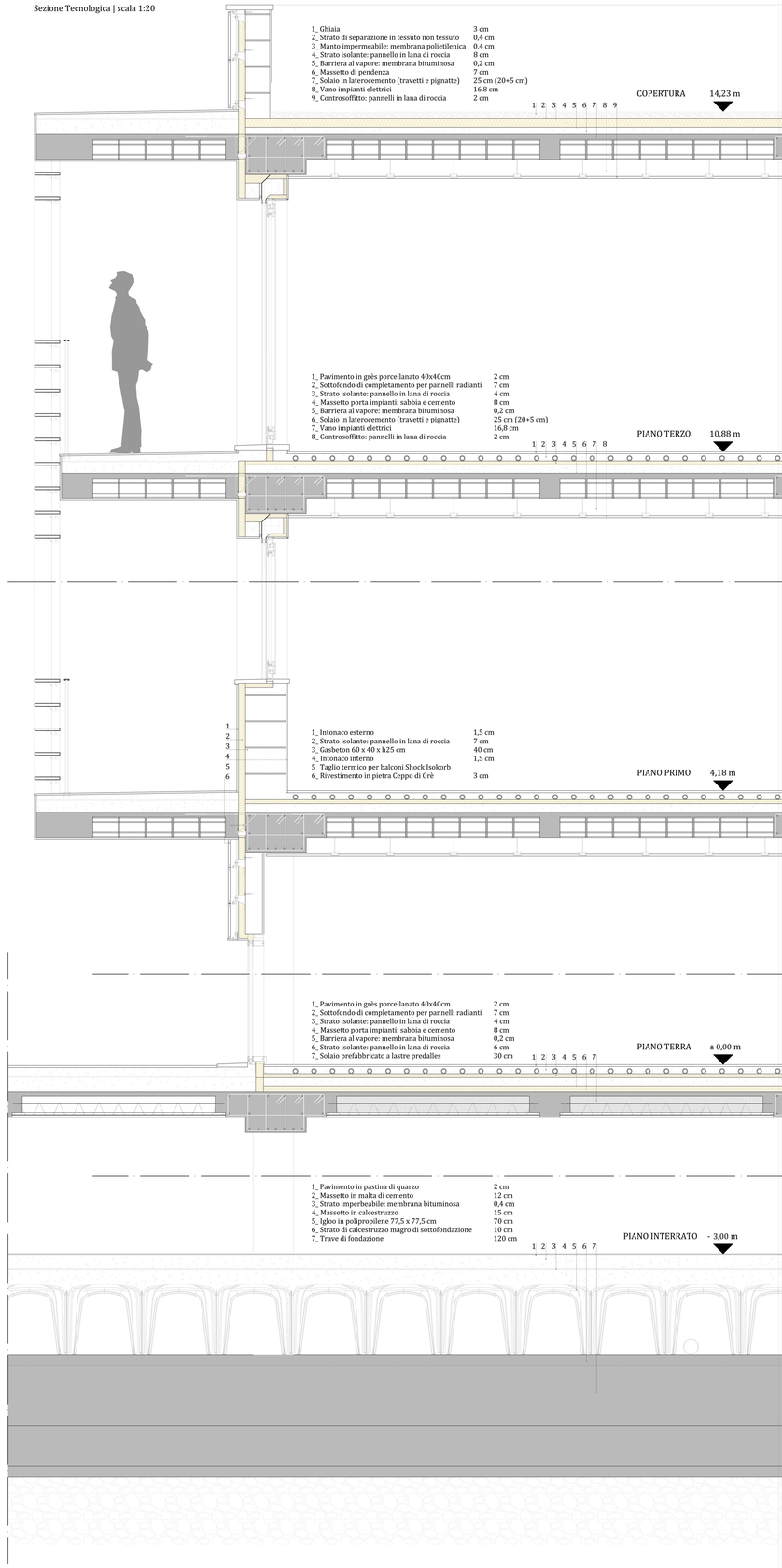

POLITECNICO DI MILANO - SCUOLA DI ARCHITETTURA CIVILE
CORSO DI LAUREA SPECIALISTICA IN ARCHITETTURA DELLE COSTRUZIONI
ANNO ACCADEMICO 2010 - 2011

Alessia Angeli 751972 Francesco Ragno 749528

Riconversione dell'area EX ENEL | Polo di Porta Volta |
Progetto di residenza e servizi urbani

Relatore | Giancarlo Perotta
Correlatore | Luca Zambelli

RESIDENZA

TAV. 06