

PIANO QUINTO

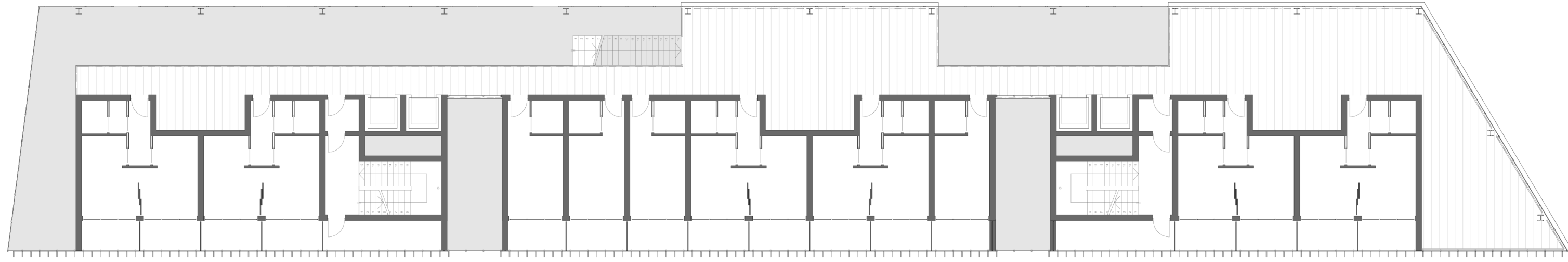

PIANO QUARTO

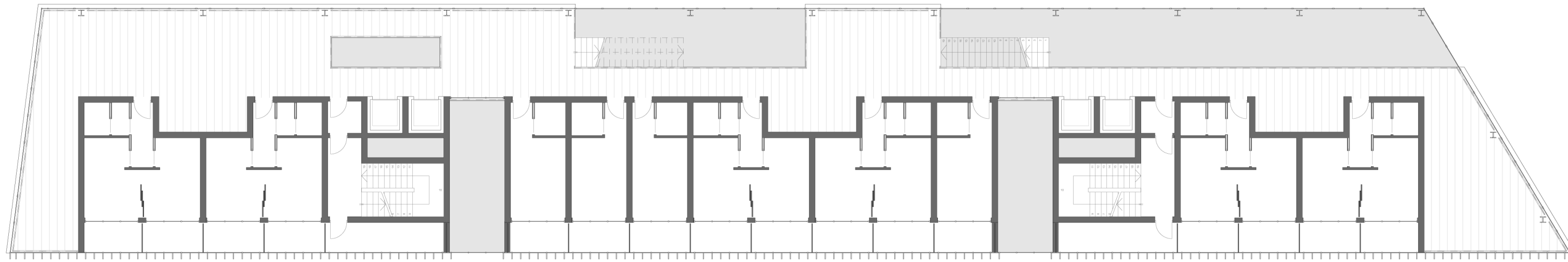

PIANO TERZO

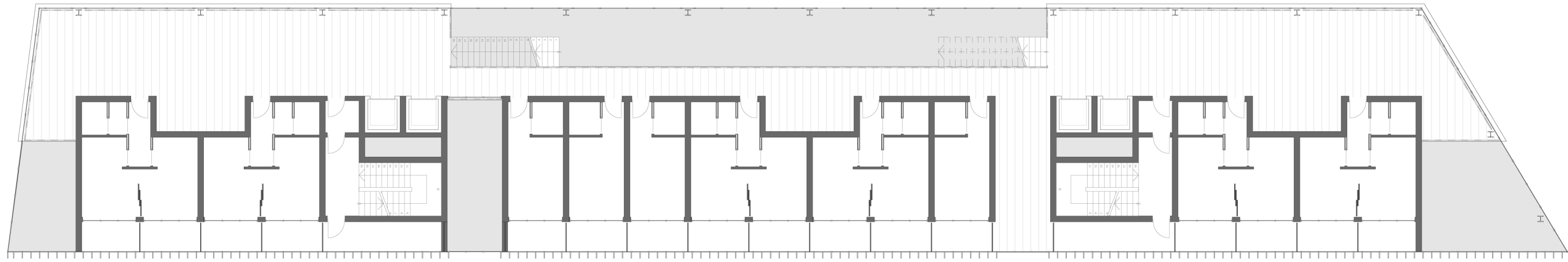

PIANO SECONDO

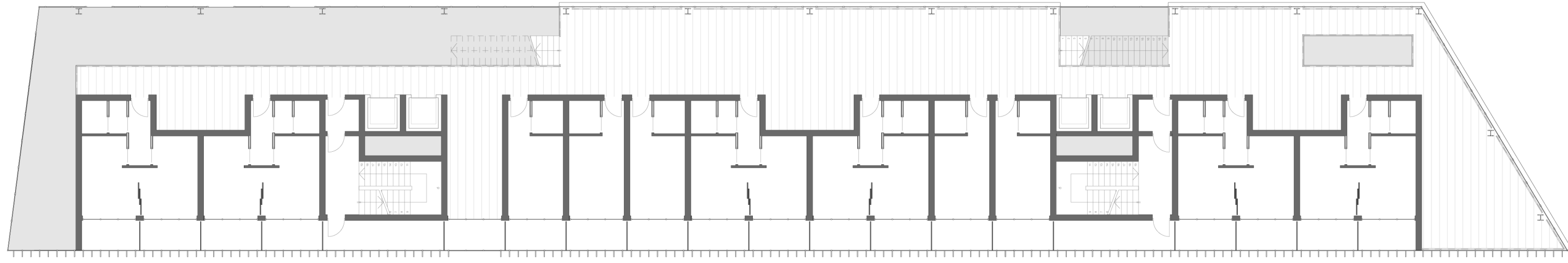

PIANO PRIMO

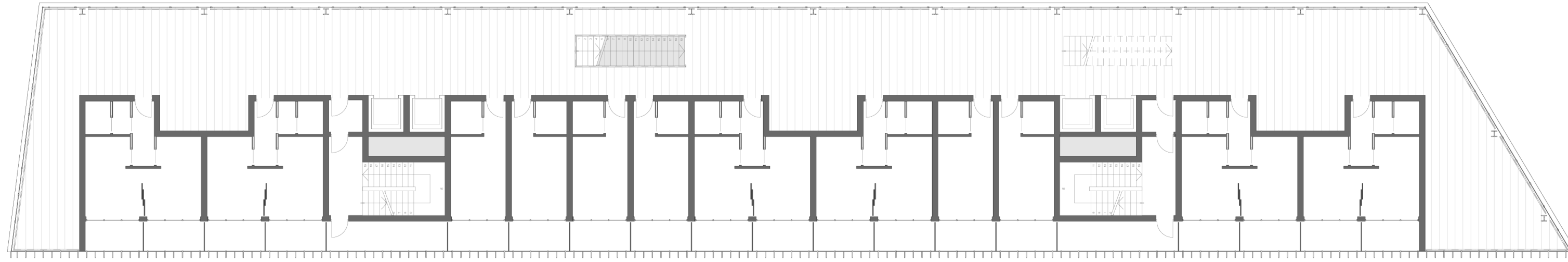

PIANO TERRA

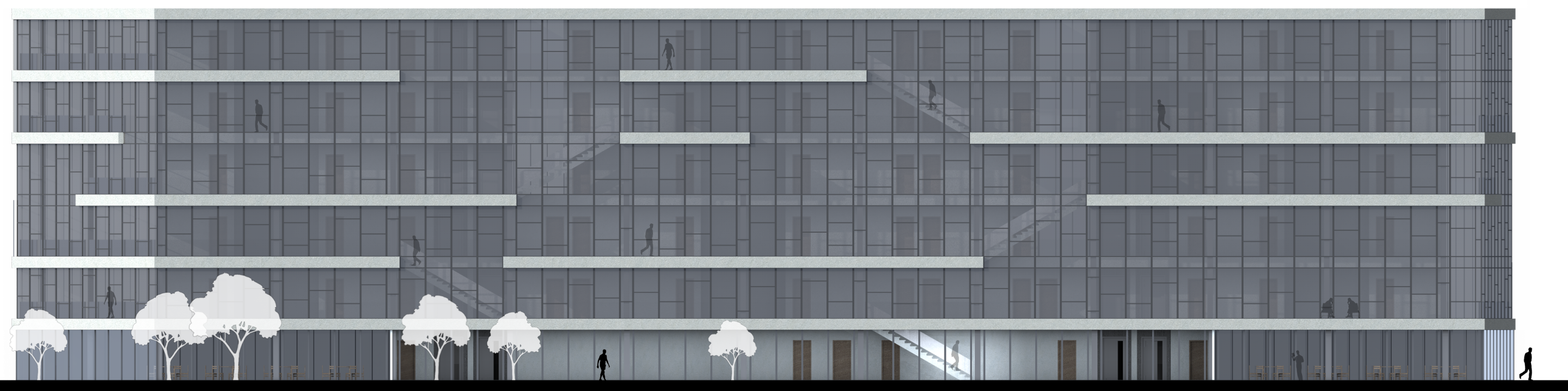
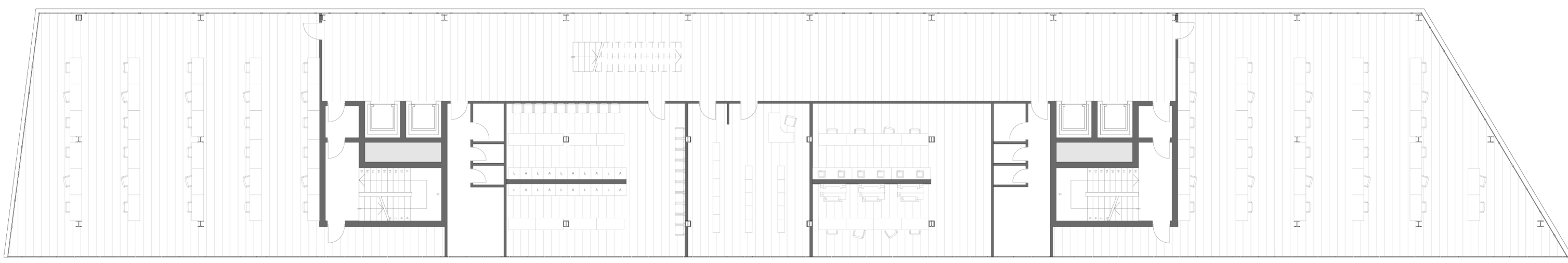

PROSPETTO NORD

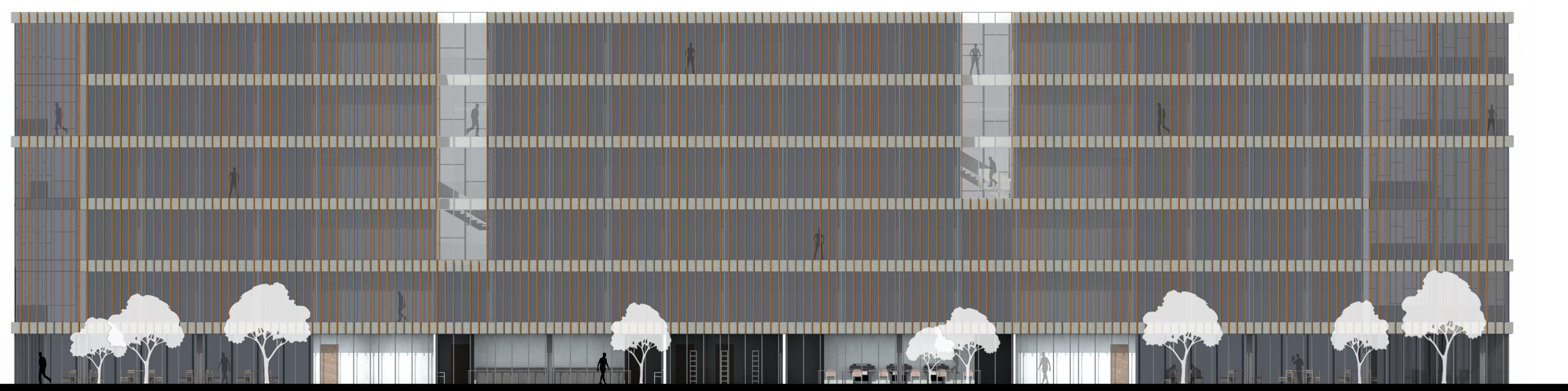

PROSPETTO SUD

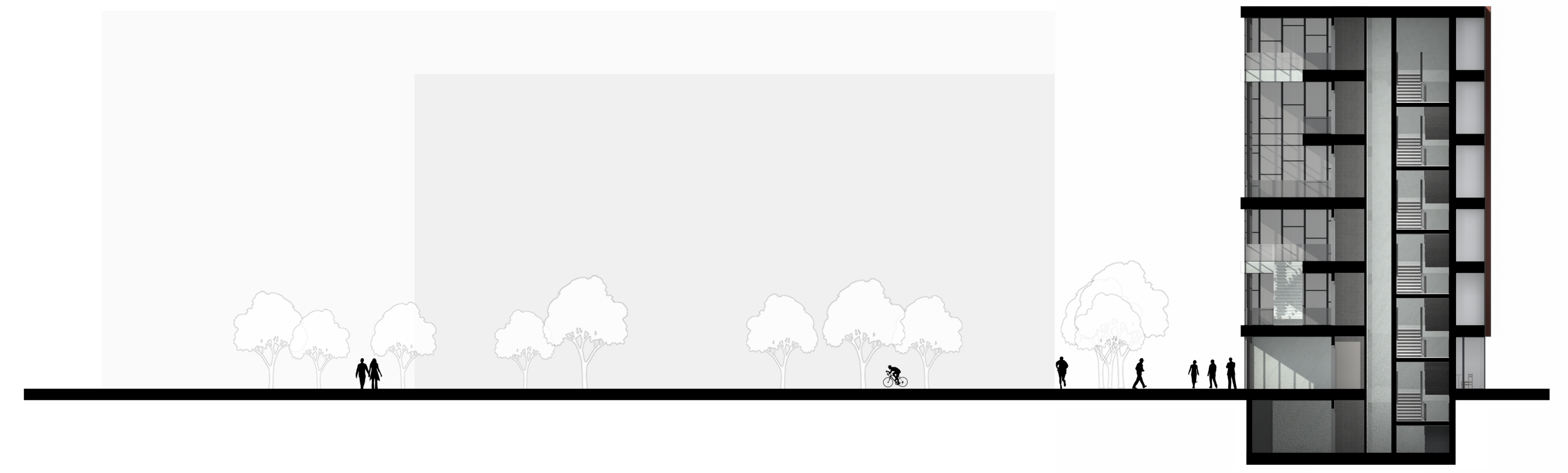

SEZIONE AA

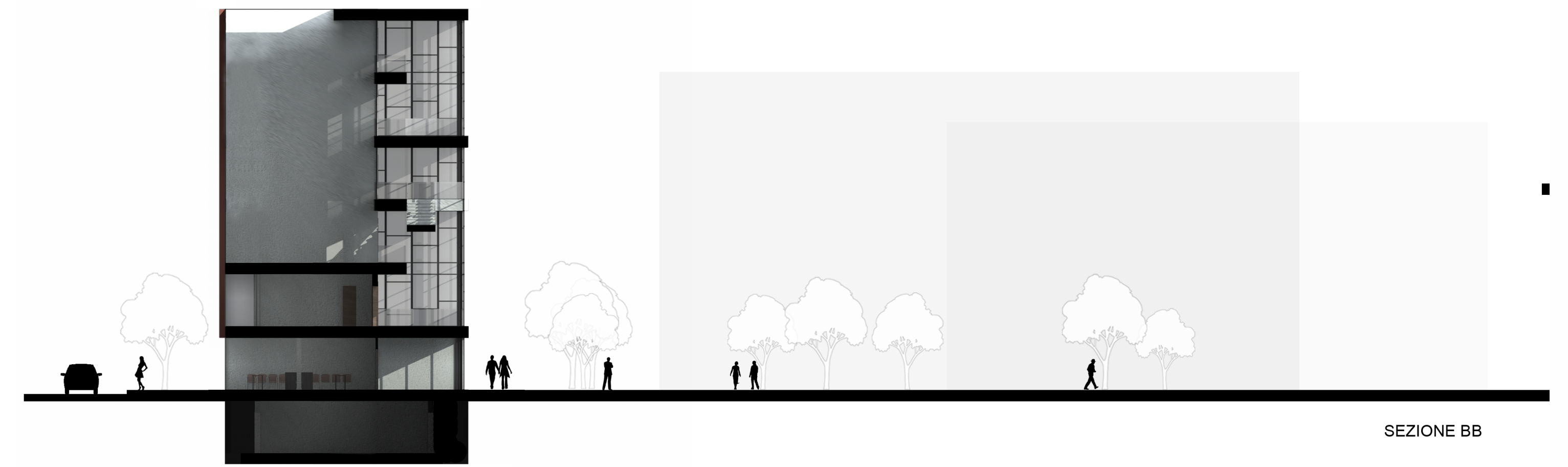

SEZIONE BB

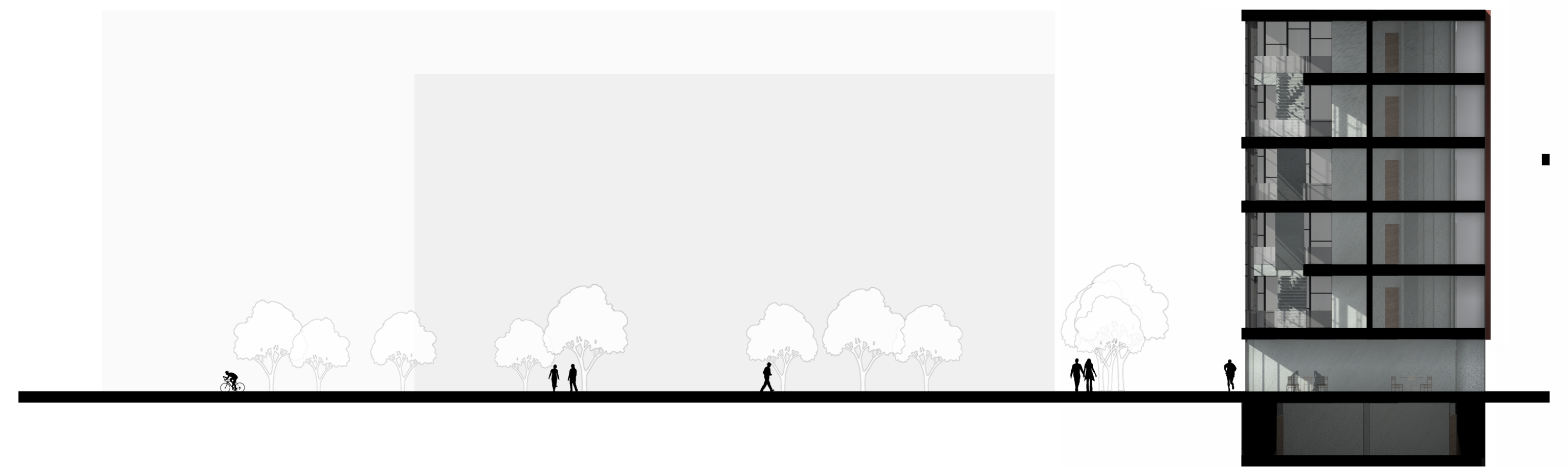

SEZIONE CC

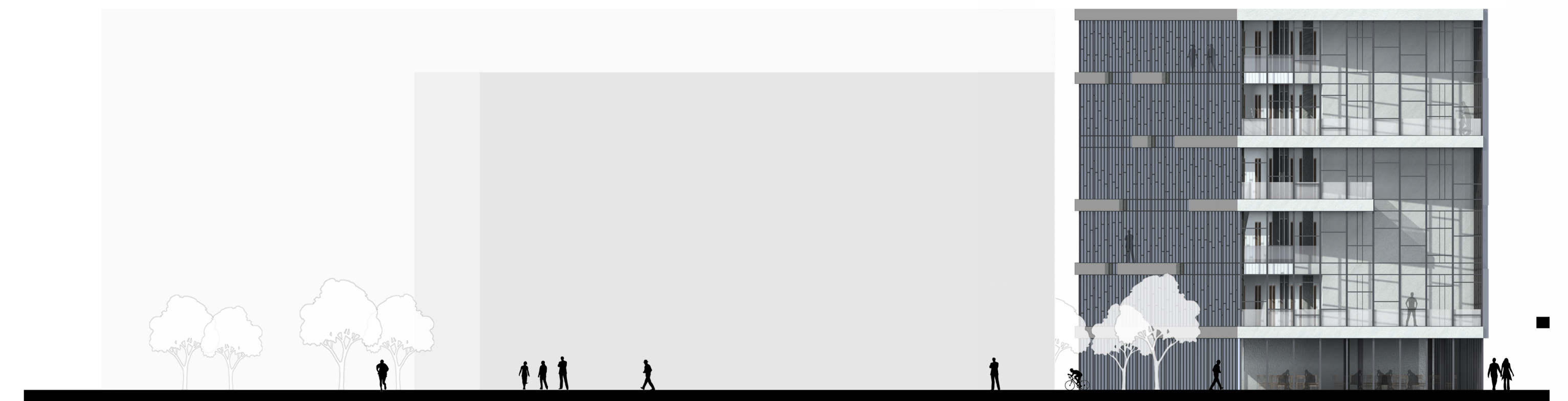

PROSPETTO EST



PROSPETTO OVEST



POLITECNICO DI MILANO
FACOLTÀ DI ARCHITETTURA CIVILE
LAUREA MAGISTRALE IN ARCHITETTURA DELLE COSTRUZIONI
LABORATORIO DI PROGETTAZIONE ARCHITETTONICA II
A.A. 2010/2011

PROGETTO DI RIQUALIFICAZIONE
DELL'AREA EX CENTRALE DEL LATTE
MILANO BOCCONI
RESIDENZE UNIVERSITARIE - SCALA 1_200

PROF. ARCH. G. PEROTTA
PROF. ARCH. L. ZAMBELLI
PROF. ARCH. F. PANZERI
PROF. ING. G. BALLEO
PROF. ING. D. PALMA

CLAUDIO CIOFFI_749741
ALBERTO PRAVETTONI_750290
ANDREA GASCOR_751705
ILARIA TORTI_751688

09