

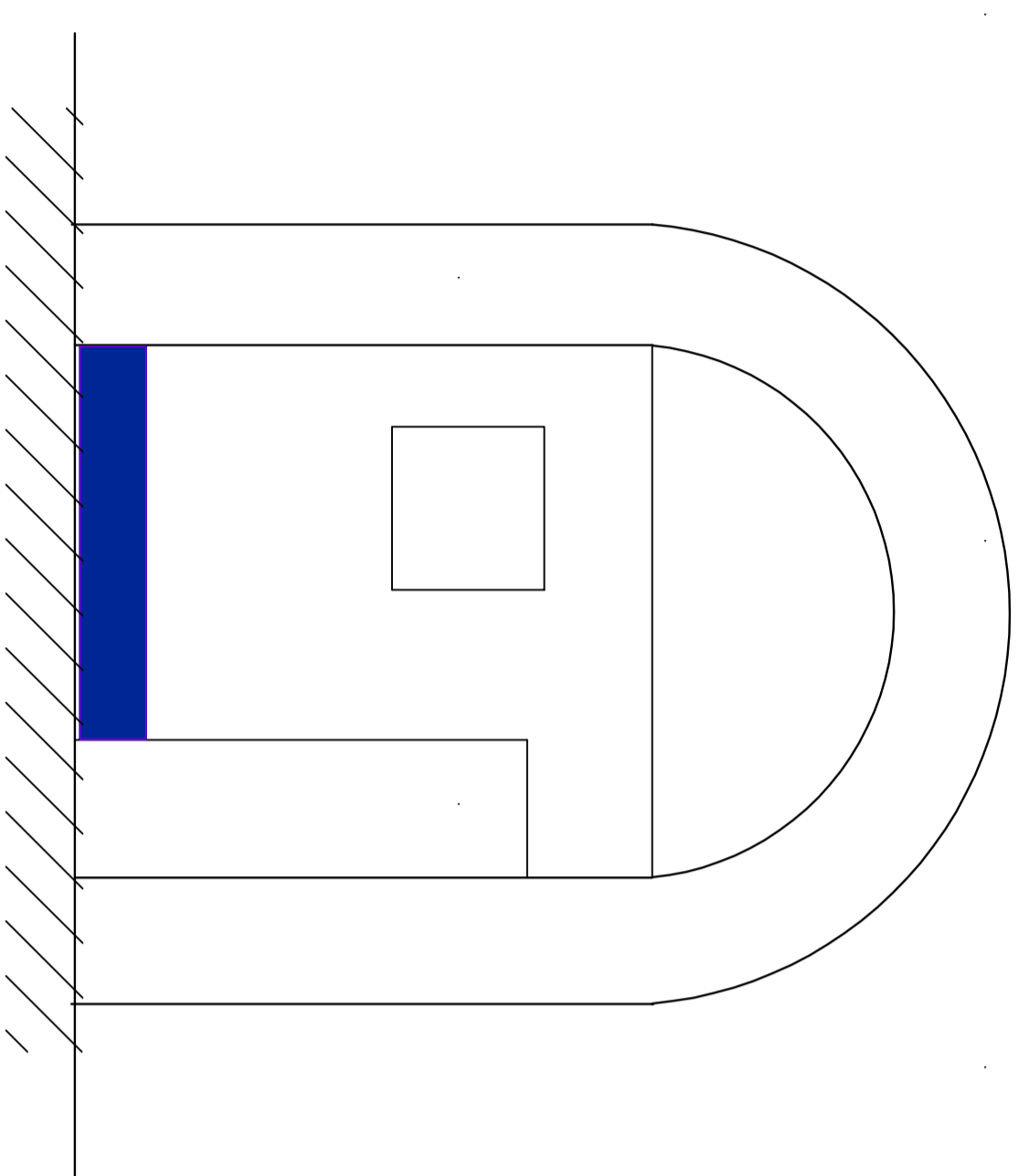

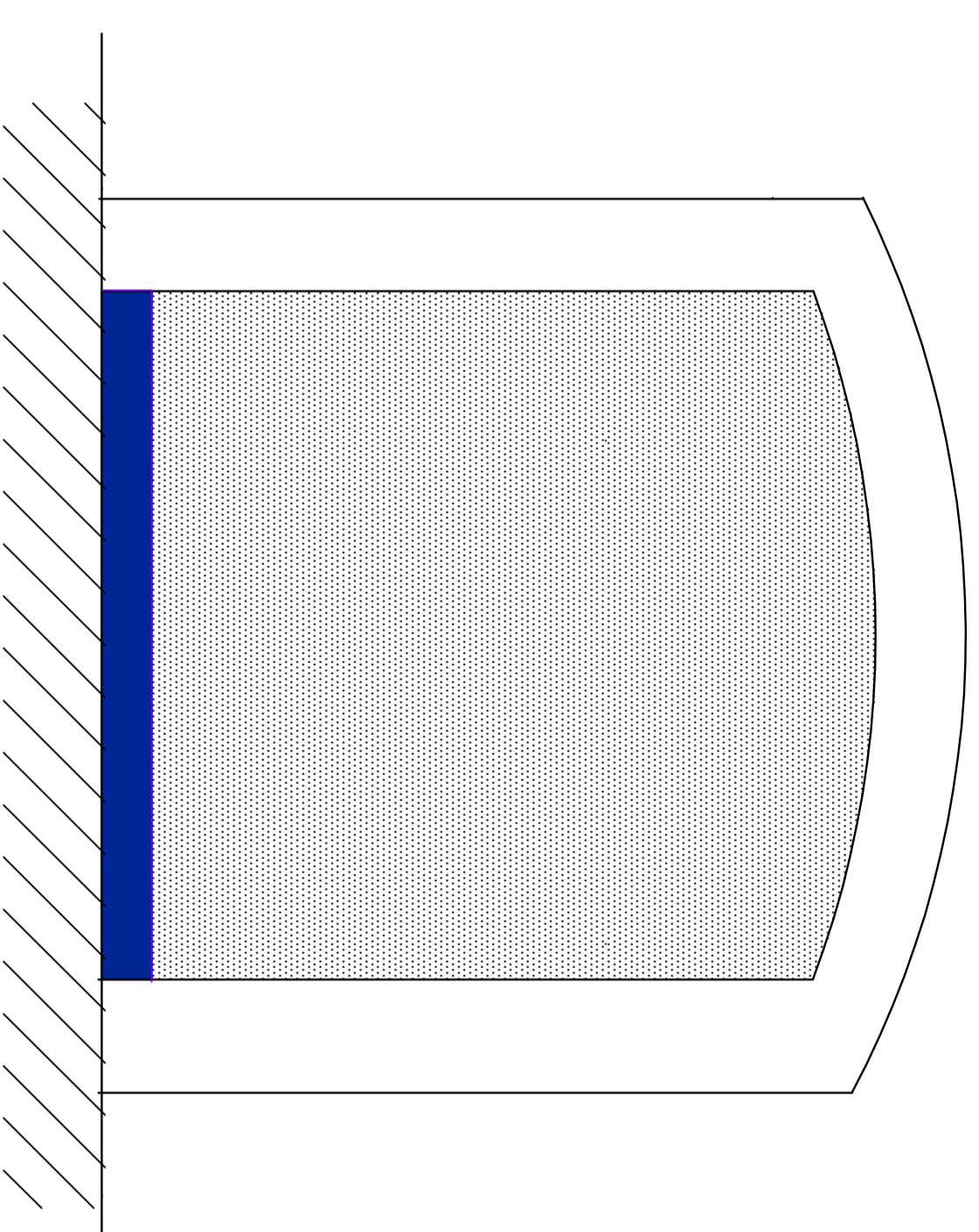

# CASA PANIZZA : Stanza nel seminterrato



Prospetto con accesso ai servizi

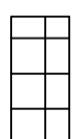

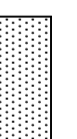
## PROCESSI DI DEGRADO RISCOINTRATI:

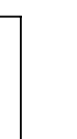
-  Alterazione cromatica
-  Distacco
-  Efflorescenza
-  Patina biologica
-  Fessurazione / fratturazione

## Materiali affetti da degrado:

-  Mattoni a vista

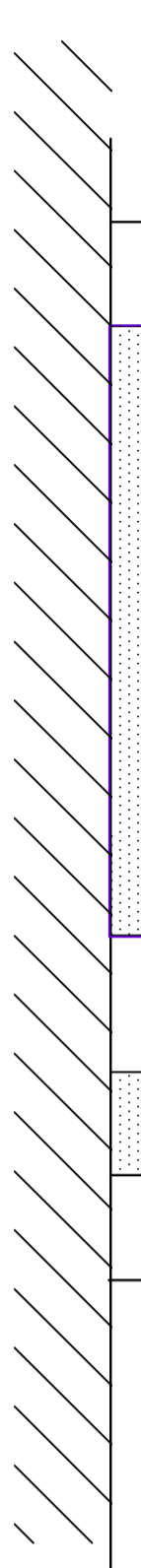
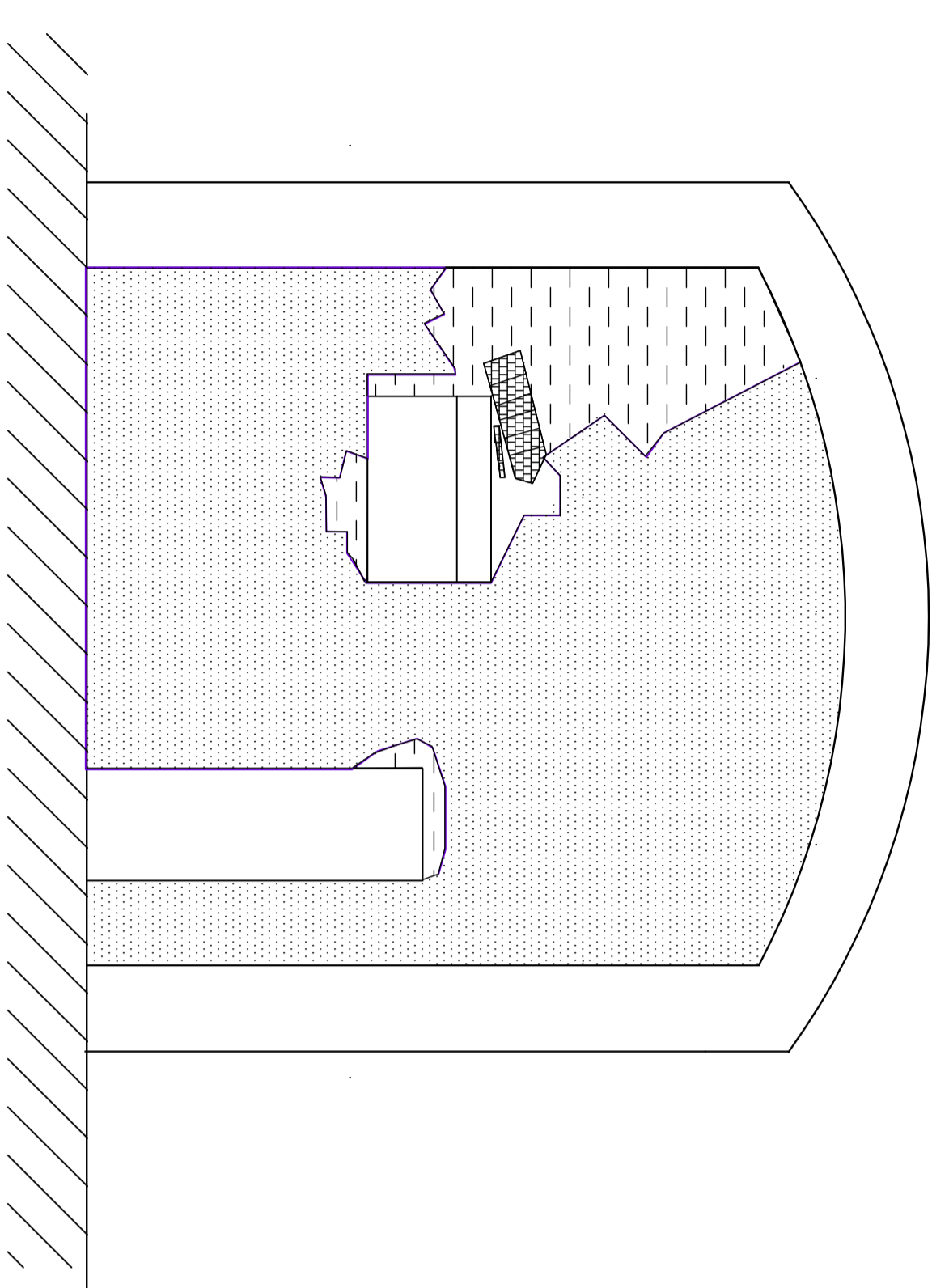

Prospetto con accesso dalla scala

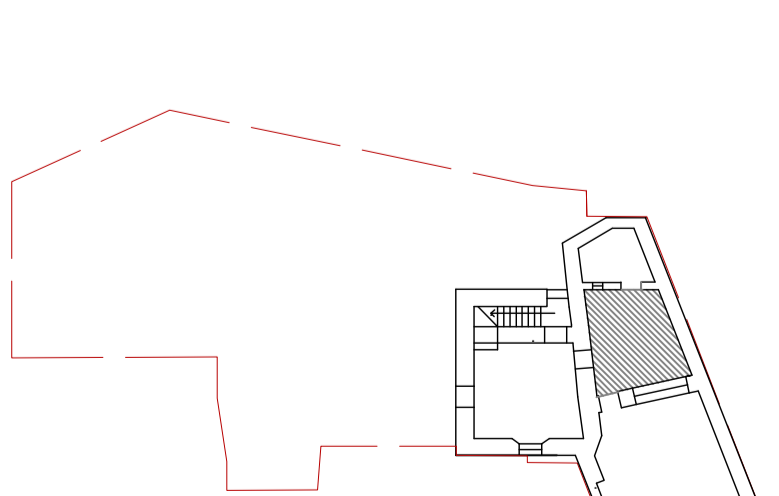

POLITECNICO DI MILANO  
FACOLTA' DI ARCHITETTURA V.O.  
A.A. 2010 - 2011

TUTELA E RECUPERO DEL  
PATRIMONIO  
STORICO - ARCHITETTONICO

IL BORGO ABBANDONATO  
DI BALESTRINO:

STUDIO DELLO STATO  
DI DEGRADO E DEL RECUPERO  
DELLA CASA - BOTTEGA  
APPARTENENTE ALLA  
FAMIGLIA PANIZZA

Relatore:  
Prof. Amedeo Bellini  
Co-relatrice:  
Prof. Annamaria Cividini

Studente:  
Monica Vittoria Crepaldi

STUDIO DEL DEGRADO  
TAV.2 B - Rif. Scheda N.3

SCALA 1:100

0 100