

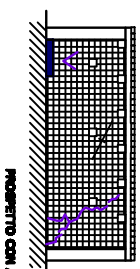

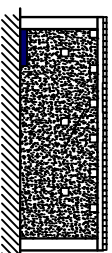



CASA PANIZZA : Sottotetto / supenna



PROGETTO CON AFFACCIO LATO PAZZA



PROCESSI DI DEGRADO RICONTRATI:

-  Mancanza
-  Alterazione cromatica
-  Patina
-  Fratturazione /fessurazione
-  Catena
-  Macchia

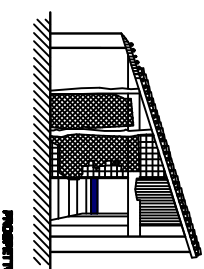

PROGETTO LATO INGRESSO

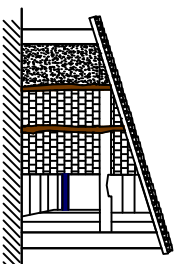

MATERIALI COSTITUENTI:

-  Pietrame misto con giunti calce
-  Legname

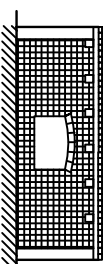

PROGETTO CON AFFACCIO SU VALLE

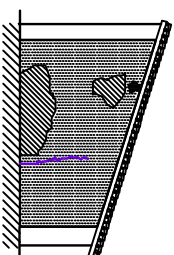
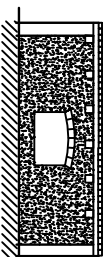

PROGETTO DELLA PAVENTE DI FRONTE ALL'INGRESSO

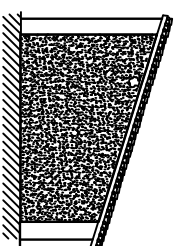

0 100

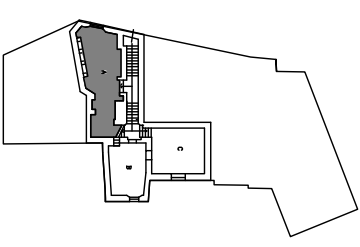

POLITECNICO DI MILANO
FACOLTA' DI ARCHITETTURA V.O.
A.A. 2010 - 2011

TUTELA E RECUPERO DEL
PATRIMONIO
STORICO - ARCHITETTONICO

IL BORGO ABBANDONATO
DI BALESTRINO:

STUDIO DELLO STATO
DI DEGRADO E DEL RECUPERO
DELLA CASA - BOTTEGA
APPARTINENTE ALLA
FAMIGLIA PANIZZA

Relatore:
Prof. Amedeo Ballini
Co-relatore:
Prof. Annamaria Cividini

Studente:
Monica Vittoria Crepaldi

STUDIO DEL DEGRADO
TAV. 4 C - Rif. Scheda N. 16

SCALA 1:100