PROSPETTI SudEst . SudOvest . NordOvest . NordEst
1:500

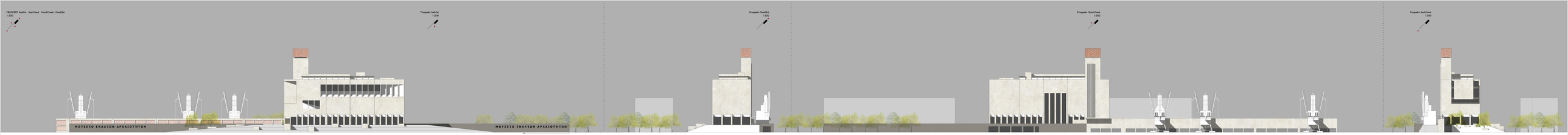

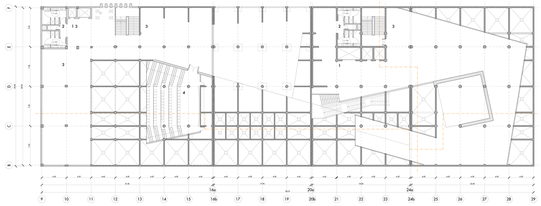

LIVELLI +14.00 . +22.00 . +30.00 . 40.00m
1:200

1. Nucleo di circolazione
2. Servizi
3. Sala espositiva
4. Sala multimediale

Livello +14.00m
1:200

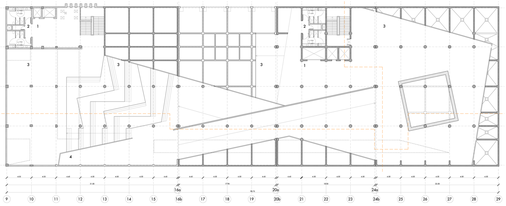

1. Nucleo di circolazione
2. Servizi
3. Sala espositiva
4. Avanzo sala multimediale

Livello +22.00m
1:200

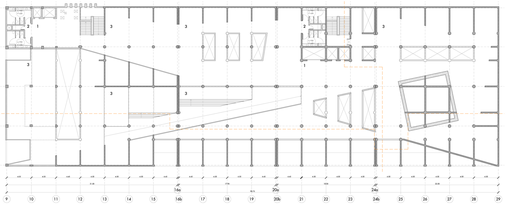

1. Nucleo di circolazione
2. Servizi
3. Sala espositiva

Livello +30.00m
1:200

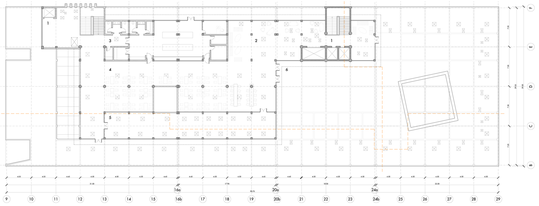

1. Nucleo di circolazione
2. Hall
3. Servizi
4. Ristorante
5. Vaschi impianti di distribuzione
6. Terrazza

Livello +40.00m
1:200

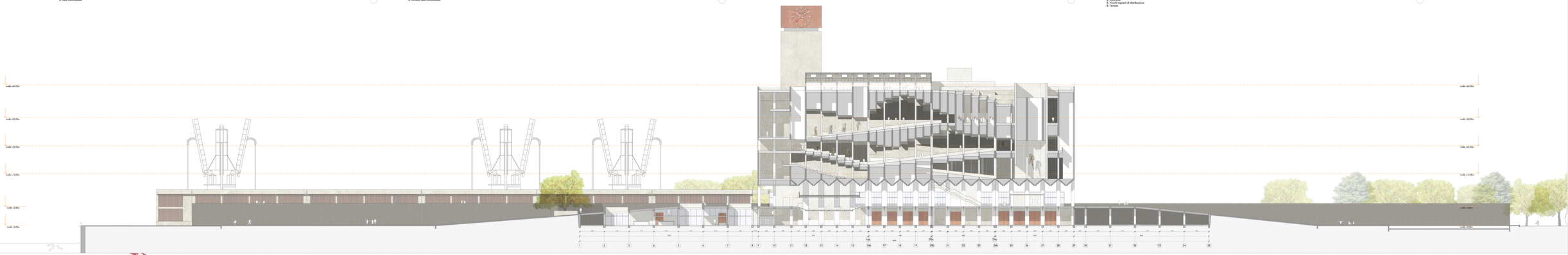

SEZIONE LONGITUDINALE
1:200

POLITECNICO DI MILANO
Scuola di Ingegneria Edile e Ambiente
Laurea Magistrale

docenti
prof. Arnaldo Arnaldi

tutor
Giorgione Marinelli
Laura Magnanini
Patrizia Nanez
Gianluca Brancazi

studenti
Giulia Grigillo 767268
David Bertolino 768779

Museo delle antichità samaraie
Piana, Grecia

Tesi di laurea