

*Politecnico di Milano
Facoltà di Ingegneria Edile-Architettura
Master of Science in Architectural Engineering*



RETHINKING SHANGHAI

Sustainable Intervention on the Suzhou Creek

Supervisor Gabriele Masera
Co-supervisor Massimo Tadi

Authors Elham Del Zendeh 764759
 Siamak Kashfolayat 764619
 Mitzi Liszt Aguirre 766854

Academic Year 2012/2013



Politecnico di Milano

Master of Science Architectural Engineering

Final Thesis: Rethinking Shanghai

By: S. Kashfolayat, M. Liszt, E. Del Zendeh

Supervisor : Gabriele Masera
Co-supervisor : Massimo Tadi

Year 2012-2013

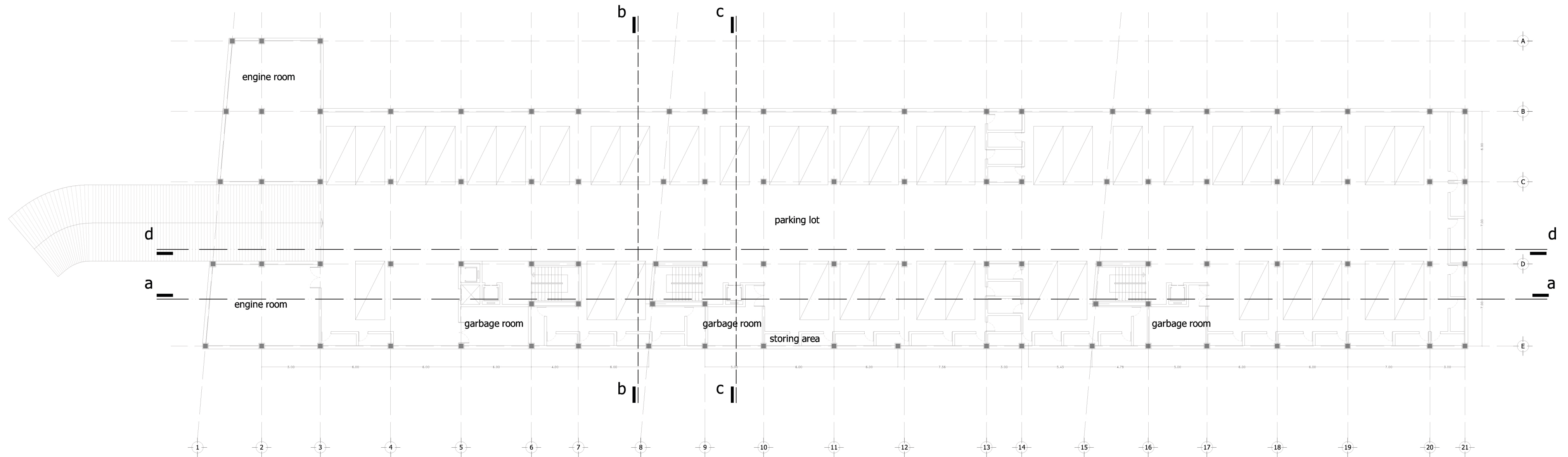

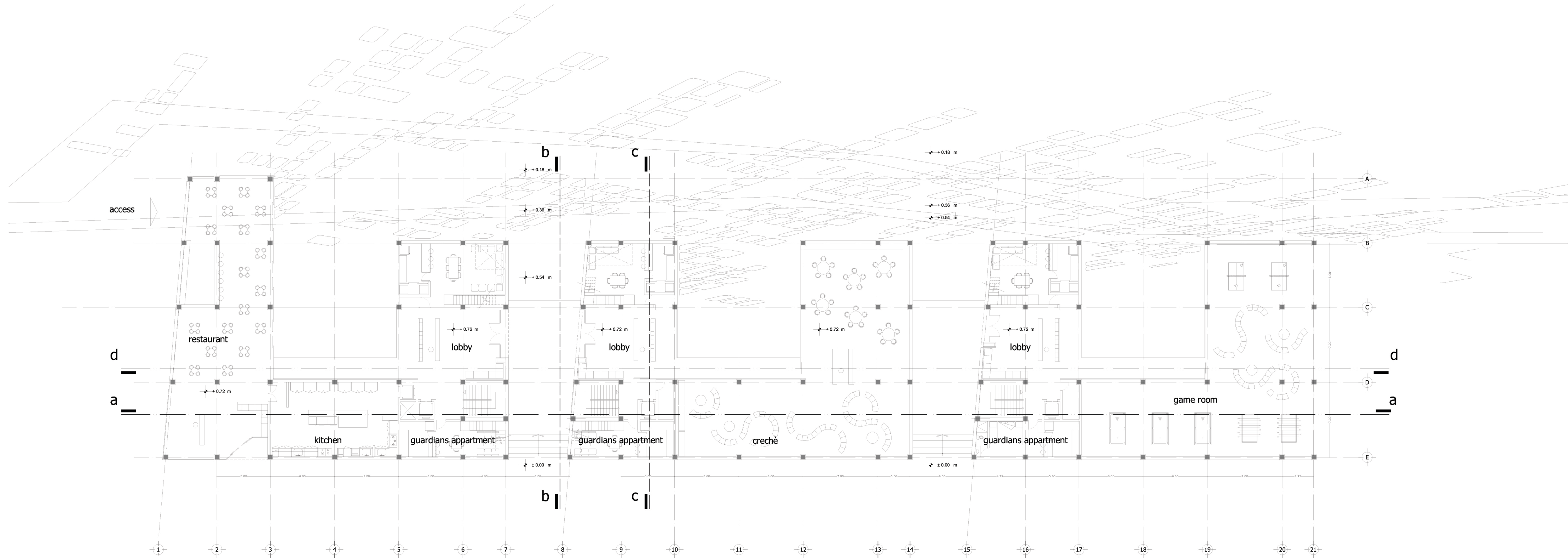

 parking level
 Scale : 1/250

Drawing 1



Drawing 2

 North
 ground floor
 Scale : 1/250



Politecnico di Milano
 Master of Science Architectural Engineering

Final Thesis: Rethinking Shanghai

By: S. Kashfolayat, M. Liszt, E. Del Zendeh
 Supervisor: Gabriele Masera
 Co-supervisor: Massimo Tadi

Year 2012-2013

Ground Floor Plan

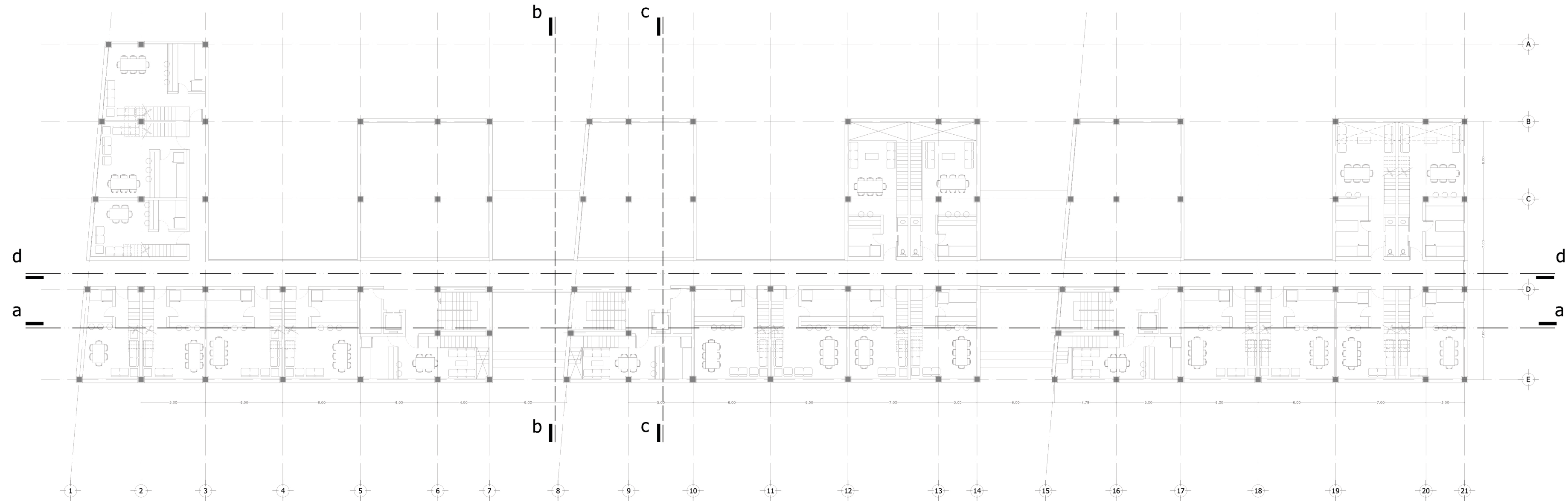

North
First Floor
Scale : 1/250

Drawing 3

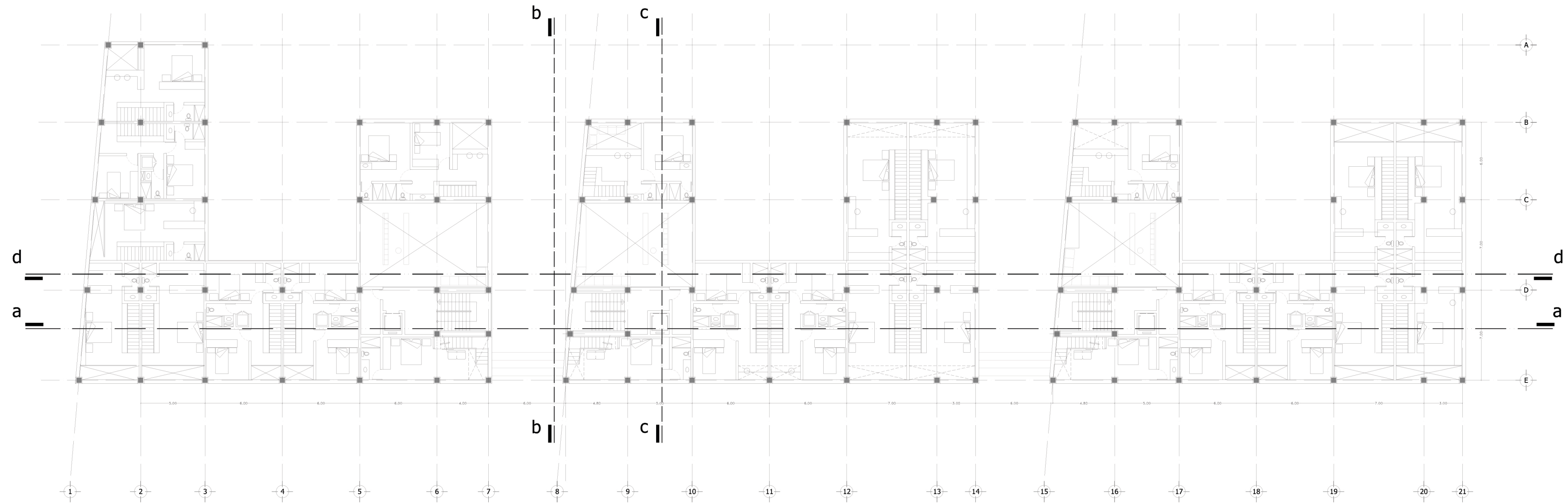

North
Second Floor
Scale : 1/250

Drawing 4

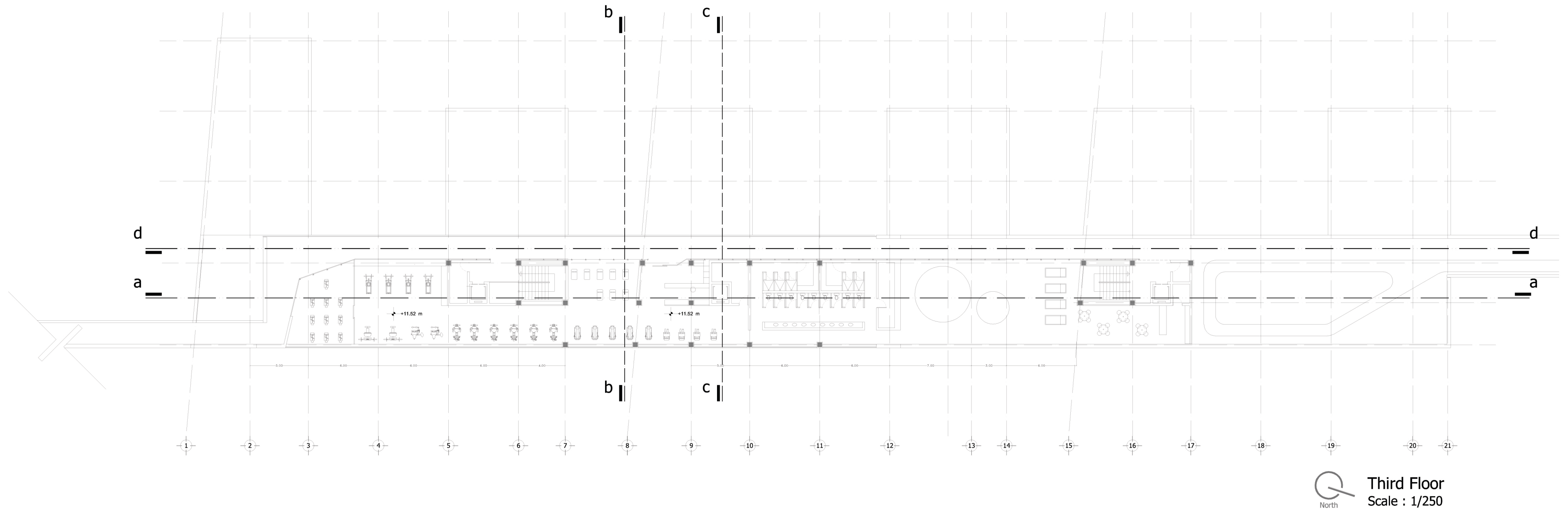

Drawing 5

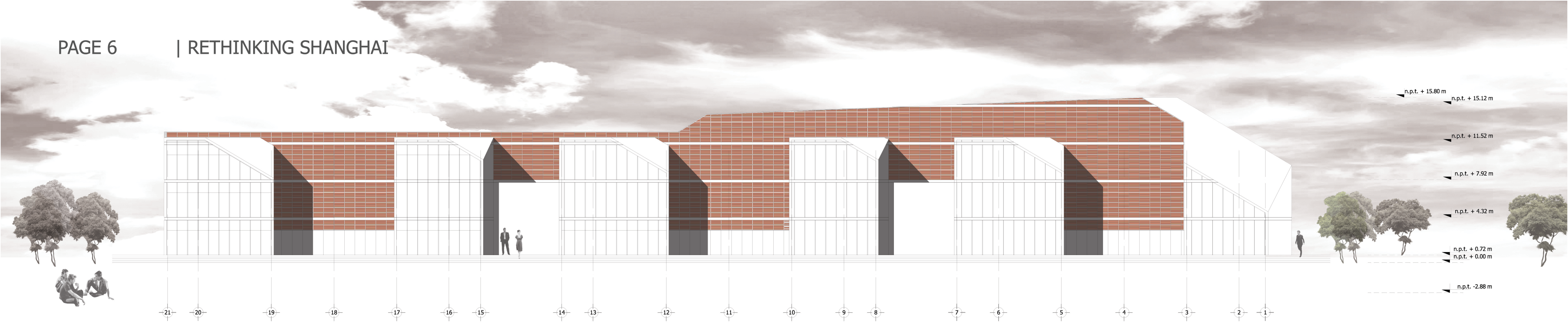

façade lake
Scale : 1/250



façade inner
Scale : 1/250

Drawing 6

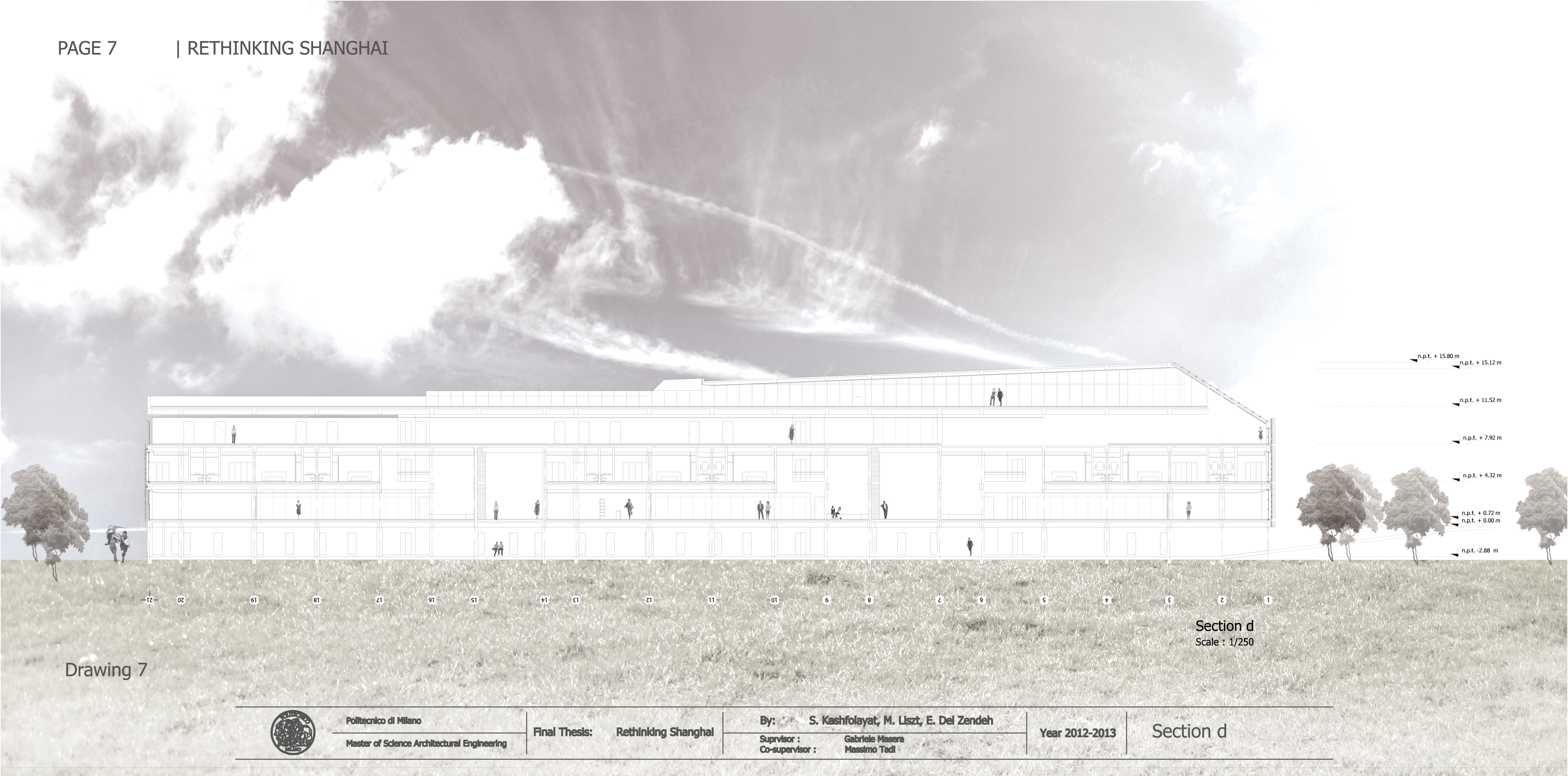

n.p.t. + 15.80 m
n.p.t. + 15.12 m
n.p.t. + 11.52 m
n.p.t. + 7.92 m
n.p.t. + 4.32 m
n.p.t. + 0.72 m
n.p.t. + 0.00 m
n.p.t. - 2.88 m

21 20 19 18 17 16 15 14 13 12 11 10 9 8 7 6 5 4 3 2 1

Section d
Scale : 1/250

Drawing 7

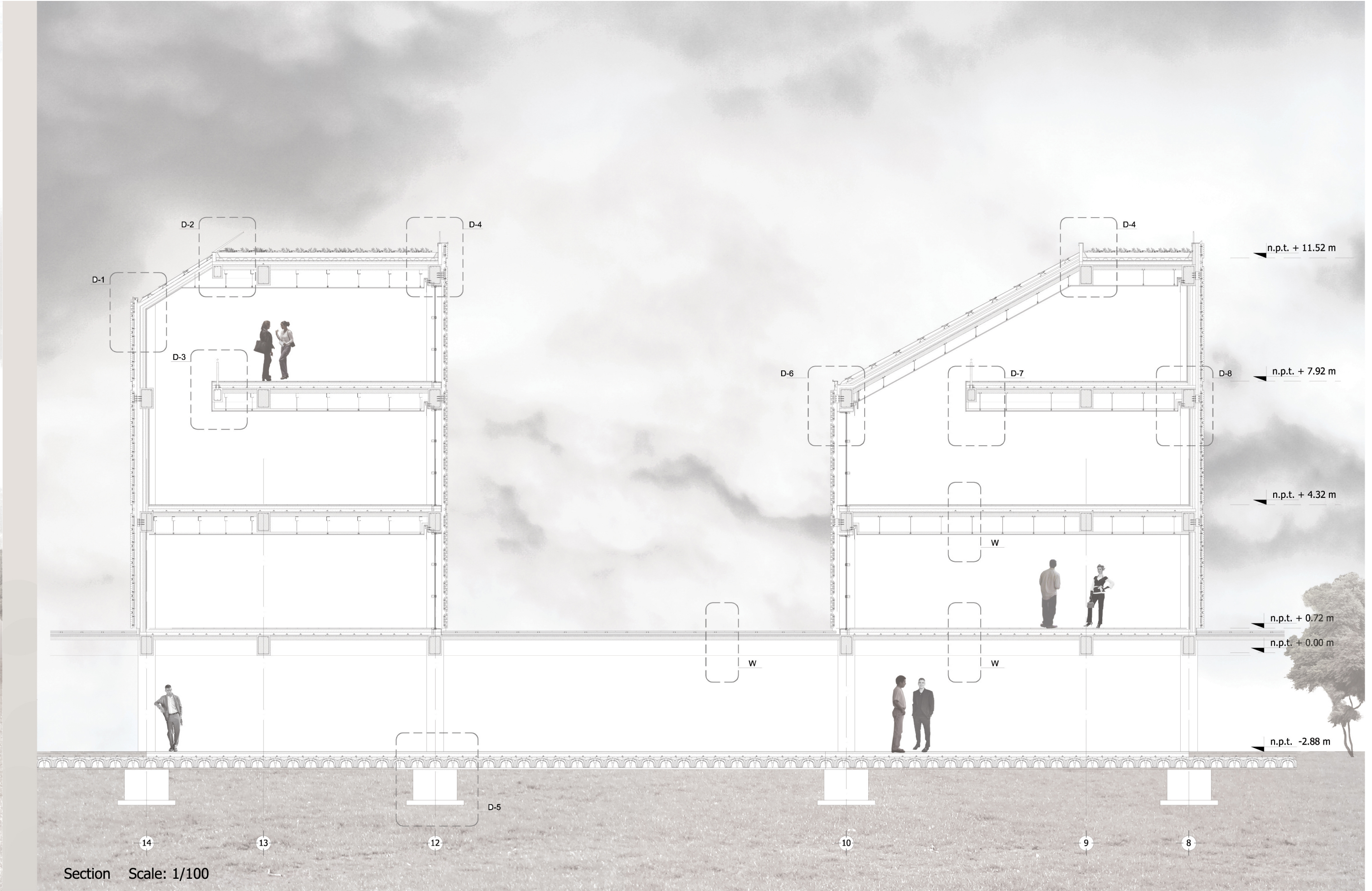
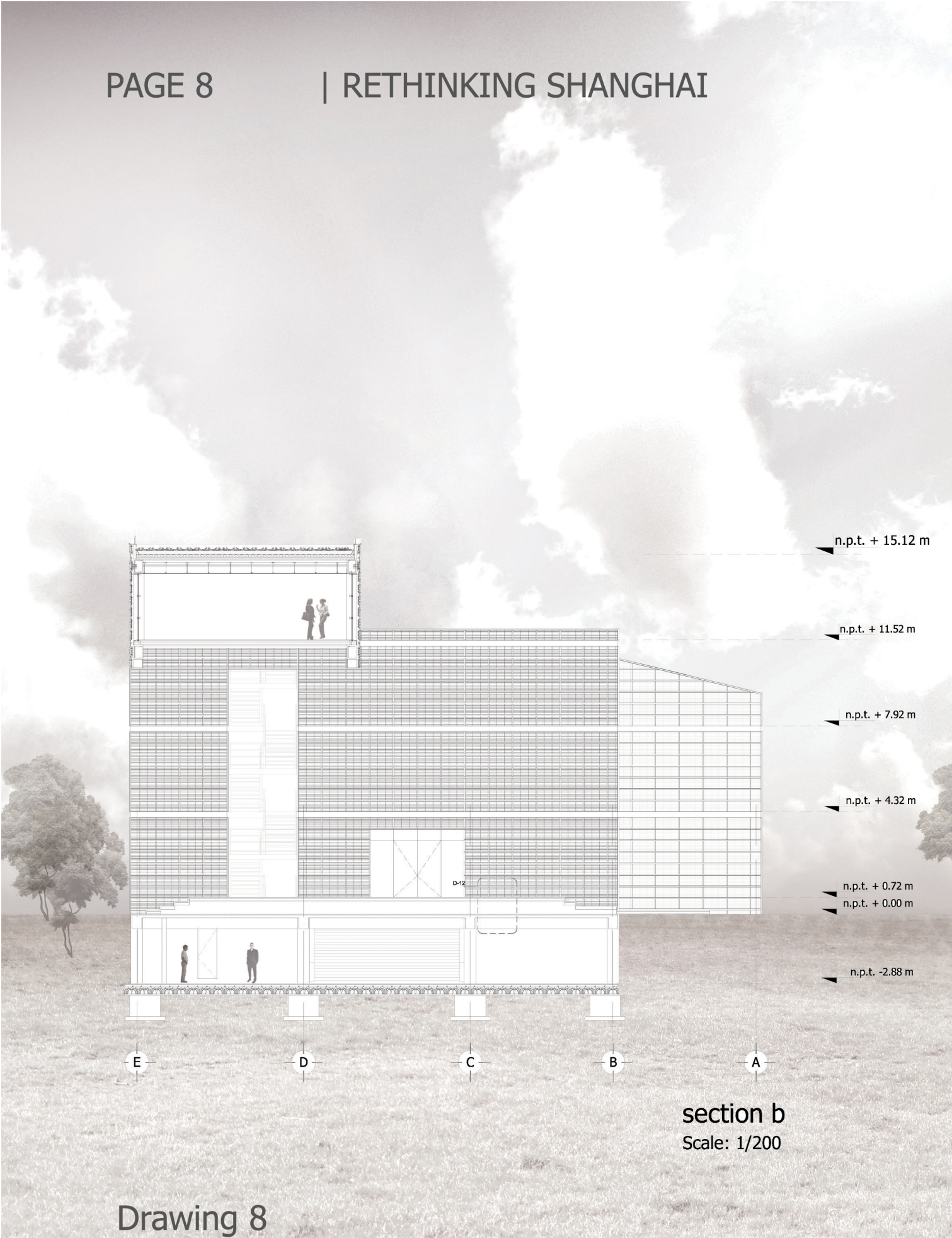

Drawing 8

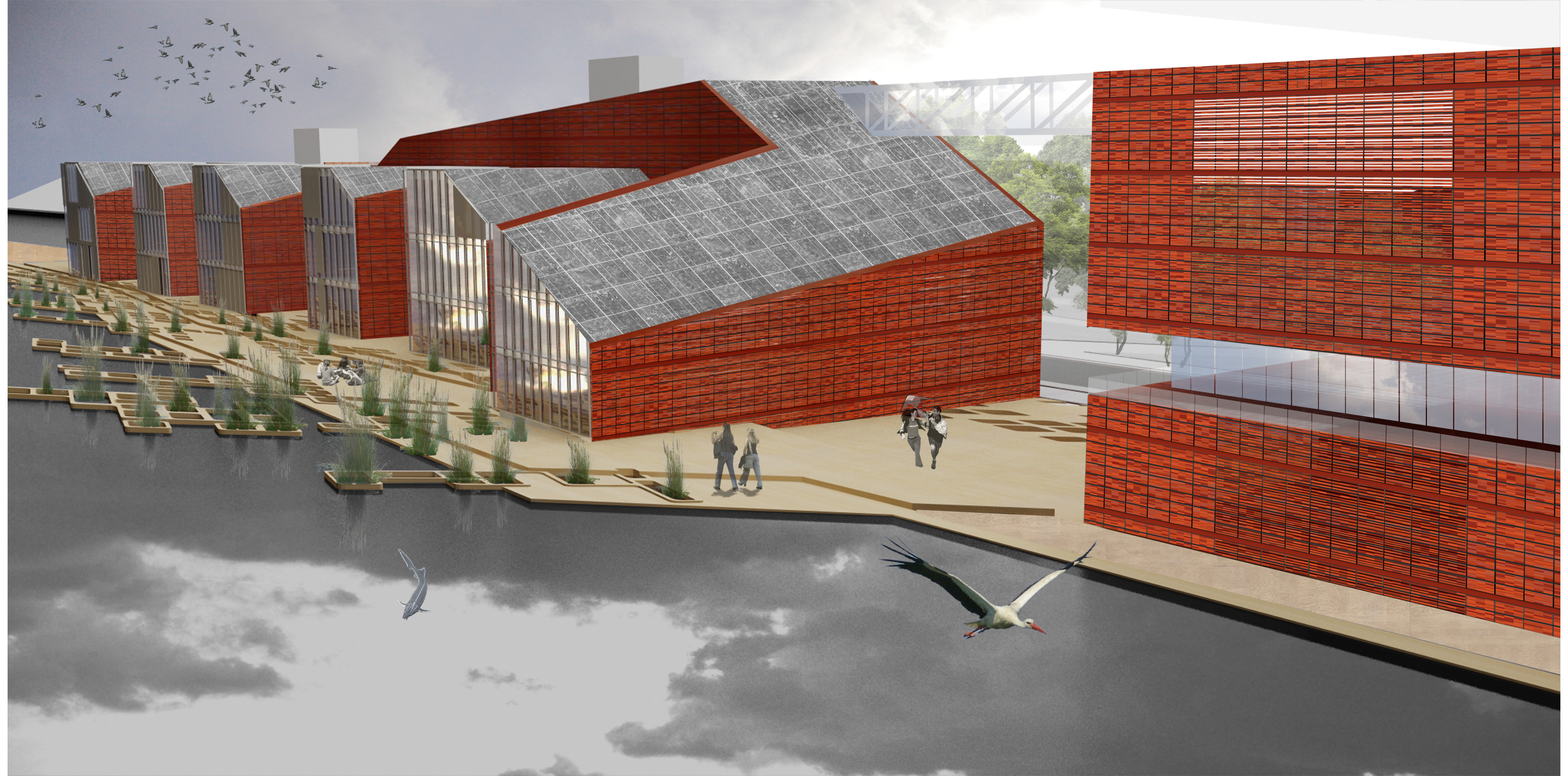





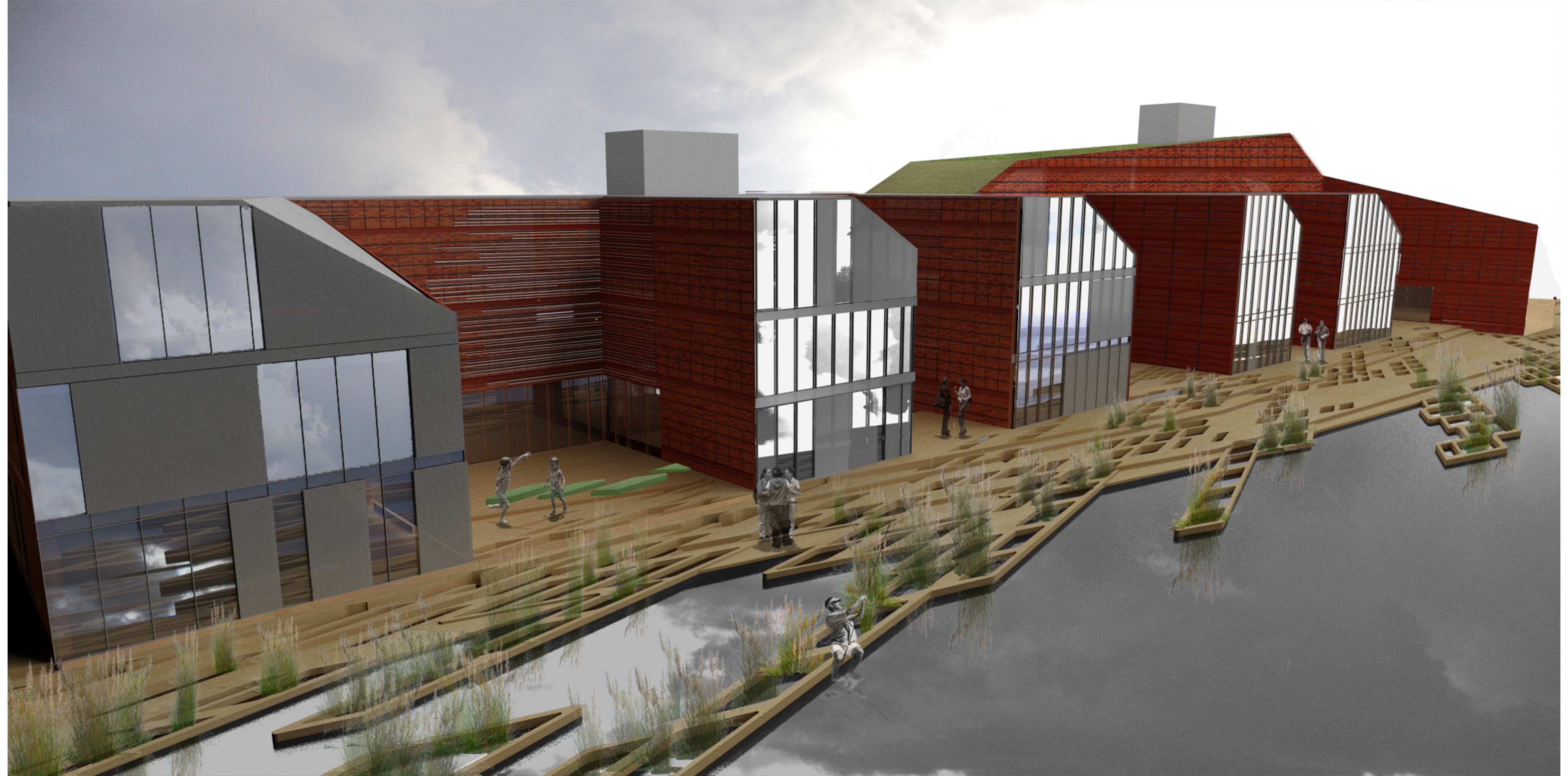

List of Drawings

| | |
|--|----|
| <i>DRAWING 1: UNDERGROUND FLOOR PLAN</i> | 1 |
| <i>DRAWING 2: GROUND FLOOR PLAN</i> | 2 |
| <i>DRAWING 3: FIRST FLOOR PLAN</i> | 3 |
| <i>DRAWING 4: SECOND FLOOR PLAN</i> | 4 |
| <i>DRAWING 5: THIRD FLOOR PLAN</i> | 5 |
| <i>DRAWING 6: ELEVATION</i> | 6 |
| <i>DRAWING 7: SECTION D</i> | 7 |
| <i>DRAWING 8: SECTIONS</i> | 8 |
| <i>DRAWING 8: ARCHITECTURAL RENDERS</i> | 9 |
| <i>DRAWING 8: ARCHITECTURAL RENDERS</i> | 10 |
| <i>DRAWING 8: ARCHITECTURAL RENDERS</i> | 11 |
| <i>DRAWING 8: ARCHITECTURAL RENDERS</i> | 12 |



Politecnico di Milano

Master of Science Architectural Engineering

Final Thesis: Rethinking Shanghai

By: S. Kashfolayat, M. Liszt, E. Del Zendeh

Supervisor : Gabriele Masera
Co-supervisor : Massimo Tadi

Year 2012-2013