

PROTECT TO PROTECT  
IN  
DARAKEH MOUNTAIN ROUTE

POLITECNICO DI MILANO

SCHOOL OF ARCHITECTURE AND SOCIETY



MASTER DEGREE IN ARCHITECTURE 2012-13

SUPERVISOR: GIANLUCA LUGLI

STUDENT: MOHYEDIN NAVABZADEH NAVABI

STUDENT ID NUMBER: 755146

PART ONE MASTER PLAN

Scale: 1/1000



- Proposed parking lot
- Existing residential unit
- Reclaimed Ghahveh-Khaneh
- Proposed extension
- Proposed vendor's stall
- Pool
- Existing tree
- Proposed tree

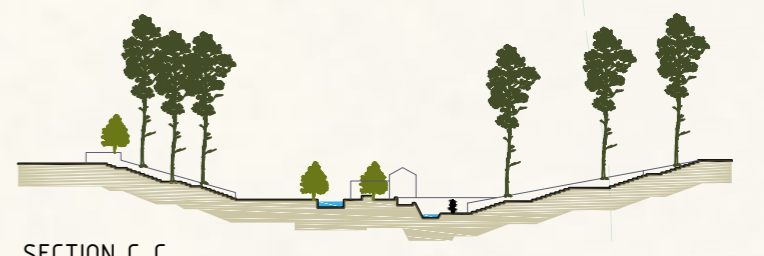
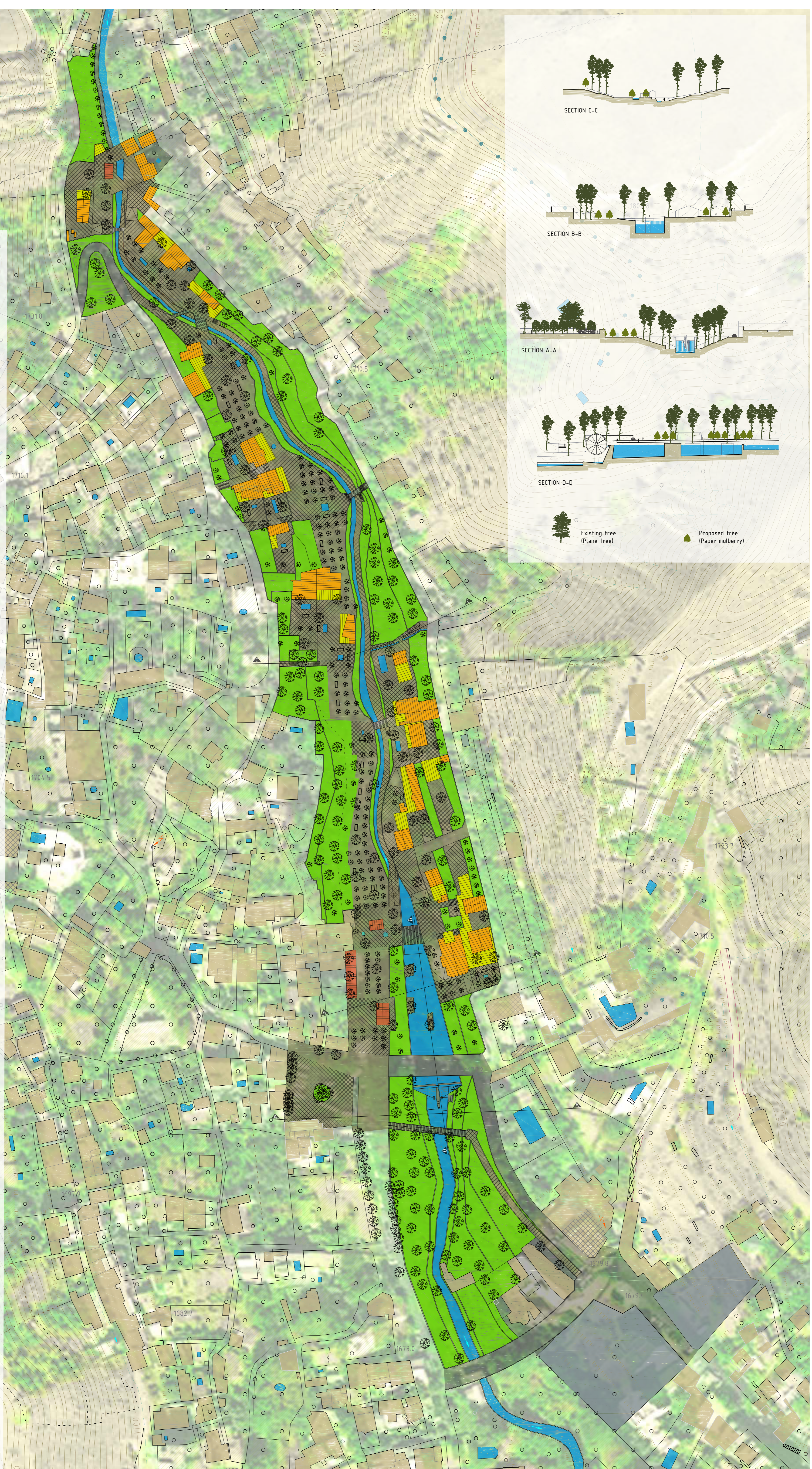

SECTION C-C

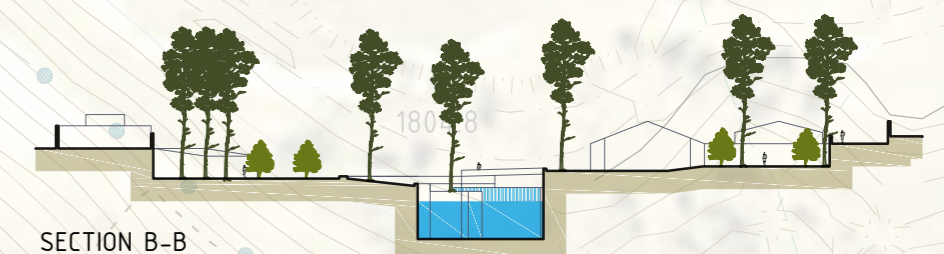

SECTION B-B



SECTION A-A

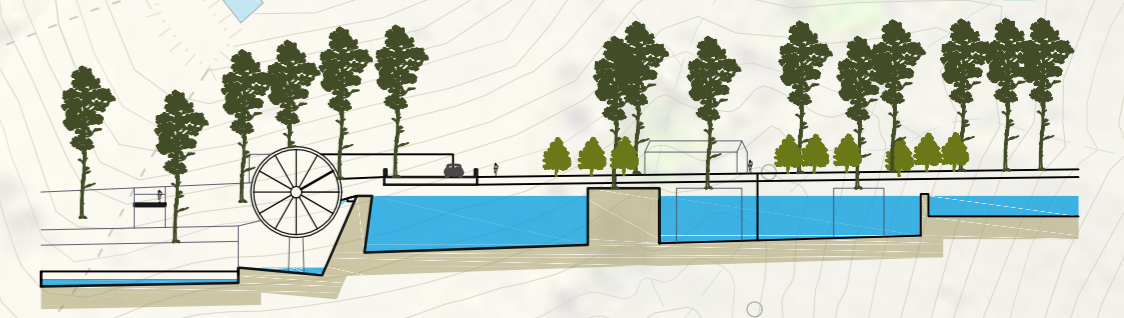

SECTION D-D

- Existing tree (Plane tree)
- Proposed tree (Paper mulberry)