

Muro Perimetrale
Sistema Acquapanel Knauf Doppia Orditura
s = 0.20 m
U=0.19 W/m2*k

Muro Tramezzo
Sistema Acquapanel Knauf Ordiura Singola
s = 0.09 m
U=0.52 W/m2*k

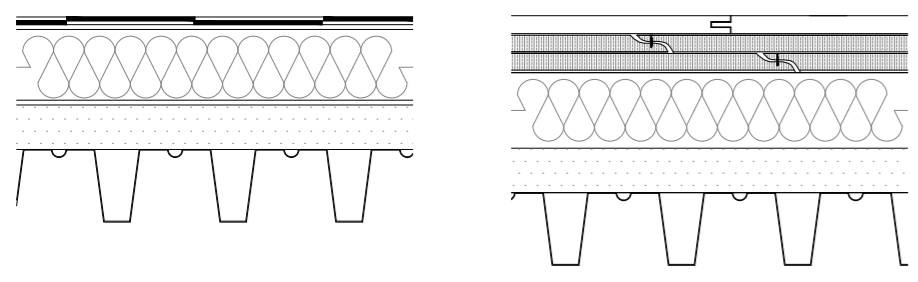

Copertura
s = 0.16 m
U=0.30 W/m2*k

Interpiano
s = 0.21 m
U=0.21 W/m2*k

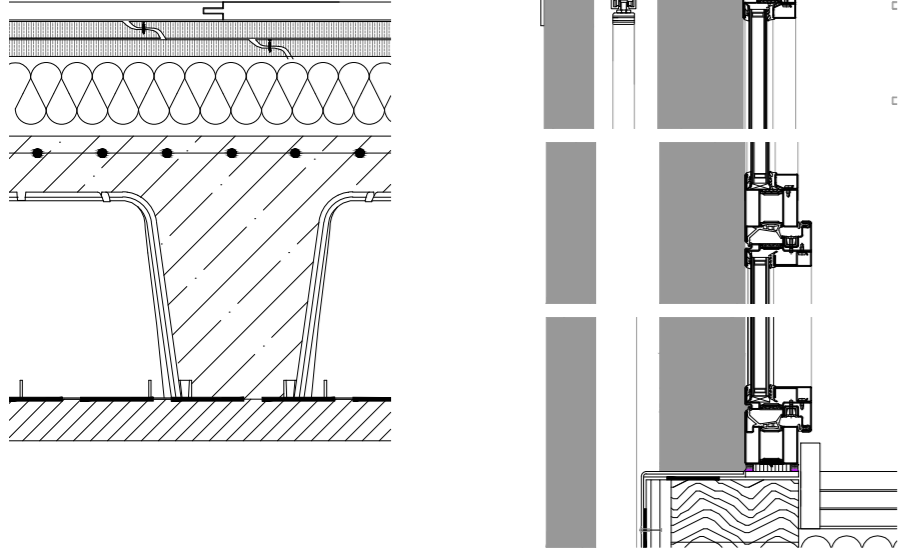

Piano Terra
s = 0.16 m + 0.34 m
U=0.22 W/m2*k

Serramento
Forster UNICO
U = 1.415 W/m2*k

Galleria

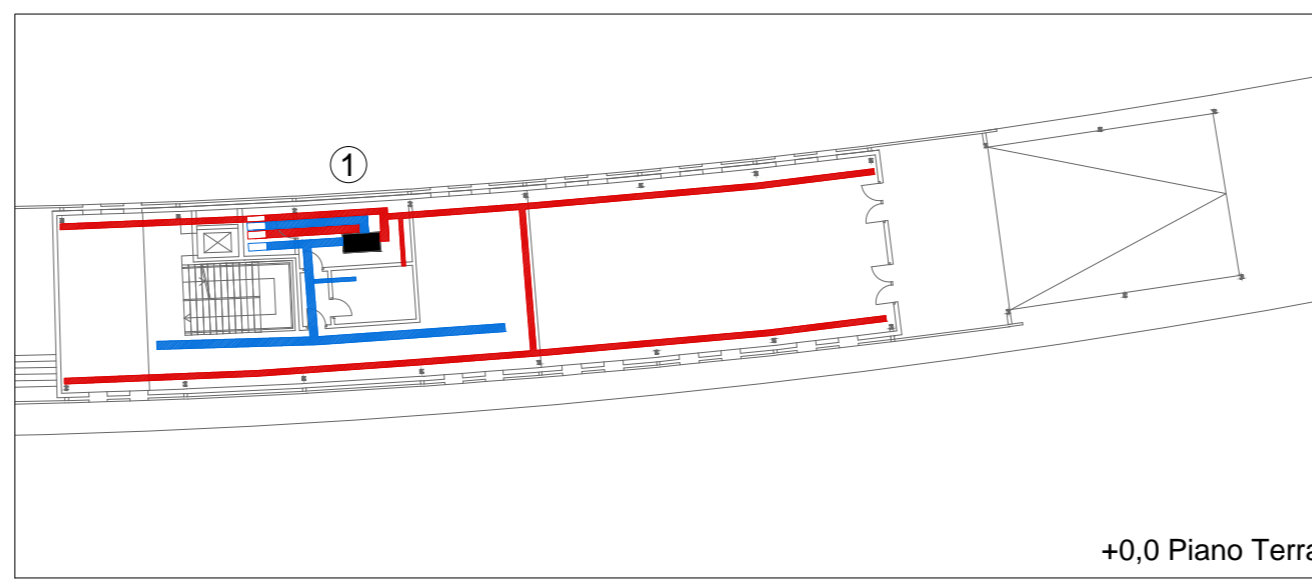

+0,0 Piano Terra

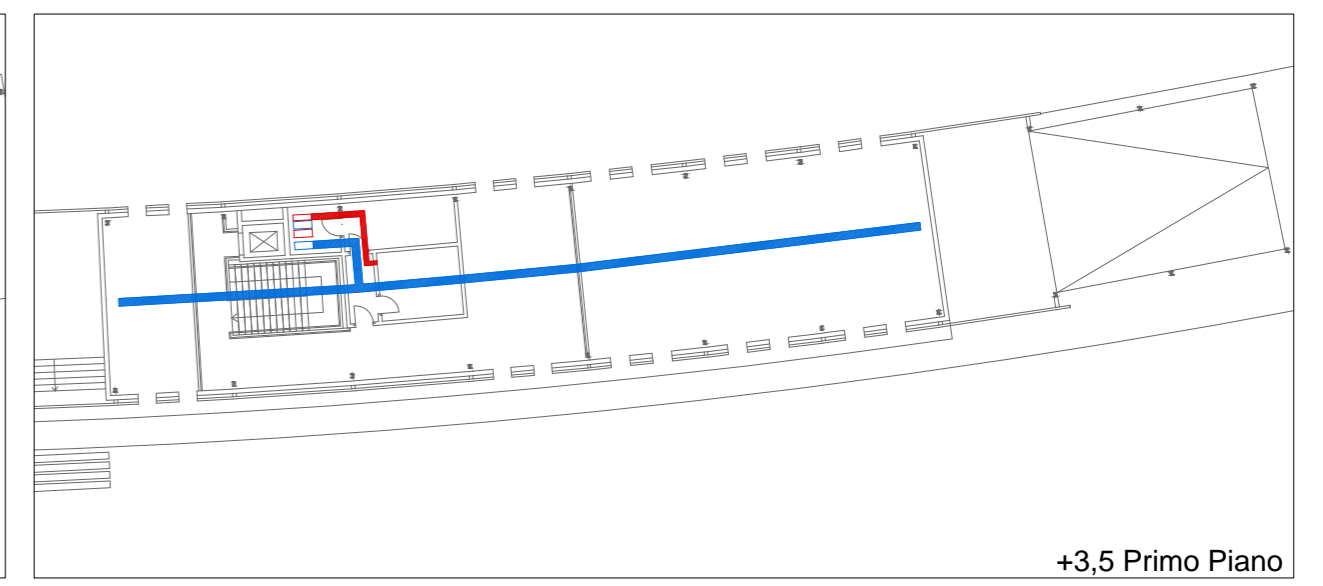

+3,5 Primo Piano

Bar + Book shop



+0,0 Piano Terra

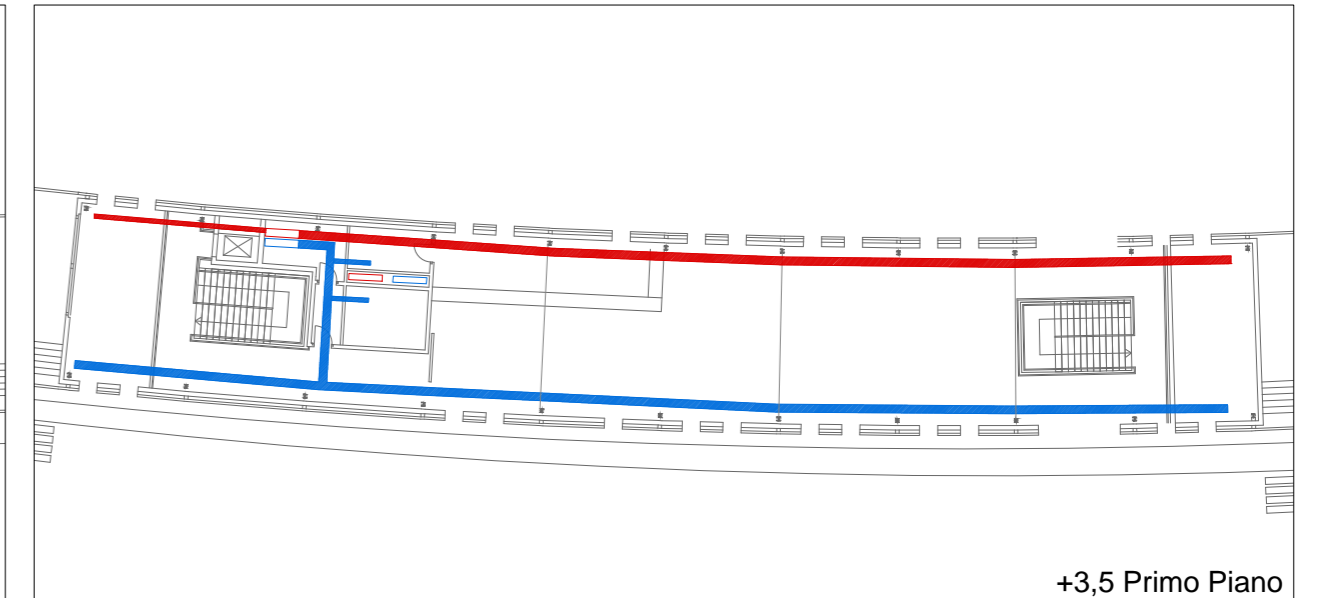

+3,5 Primo Piano

Laboratori\ Sala 1 \ Auditorium

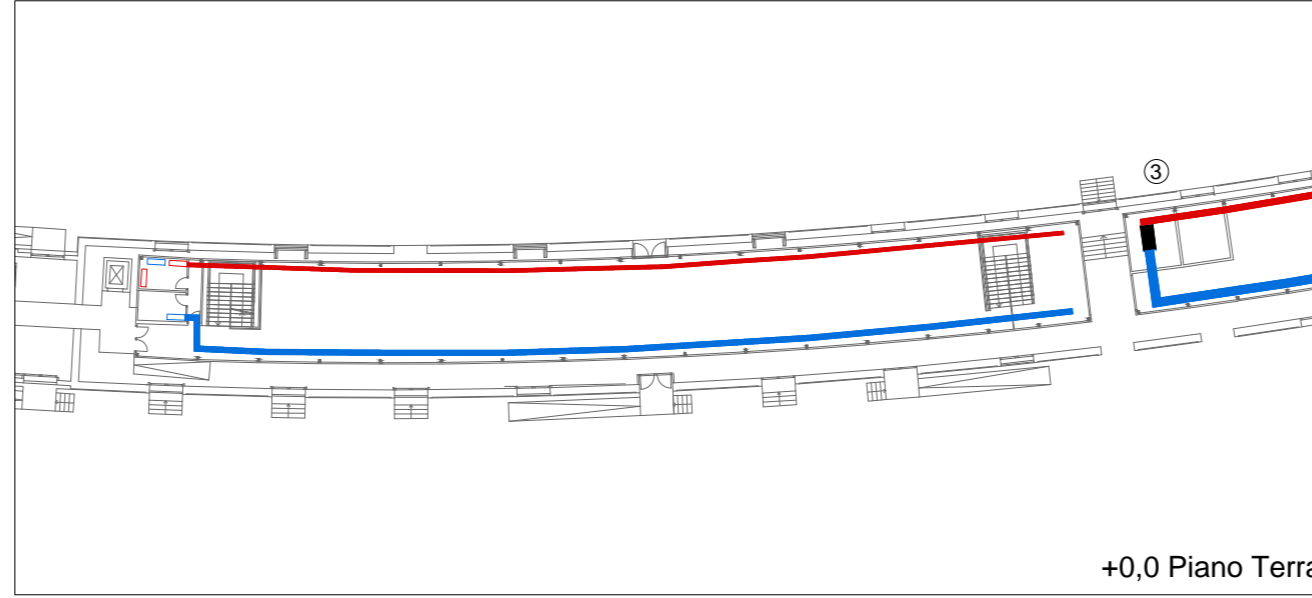

+0,0 Piano Terra

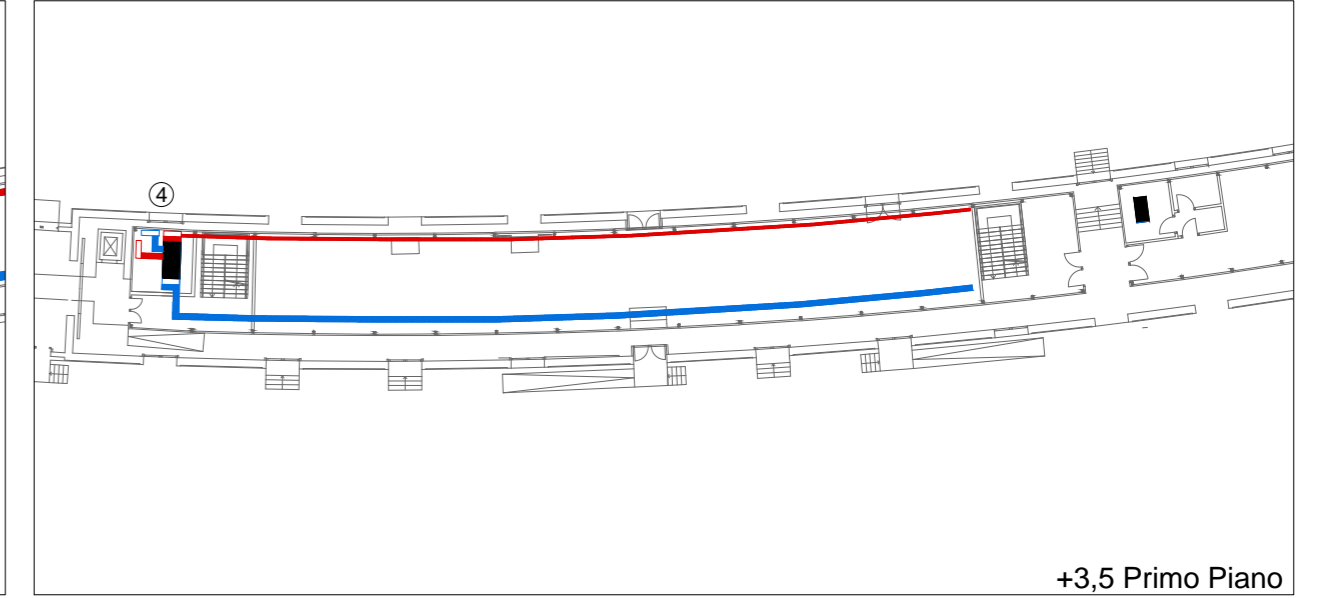

+3,5 Primo Piano

Galleria

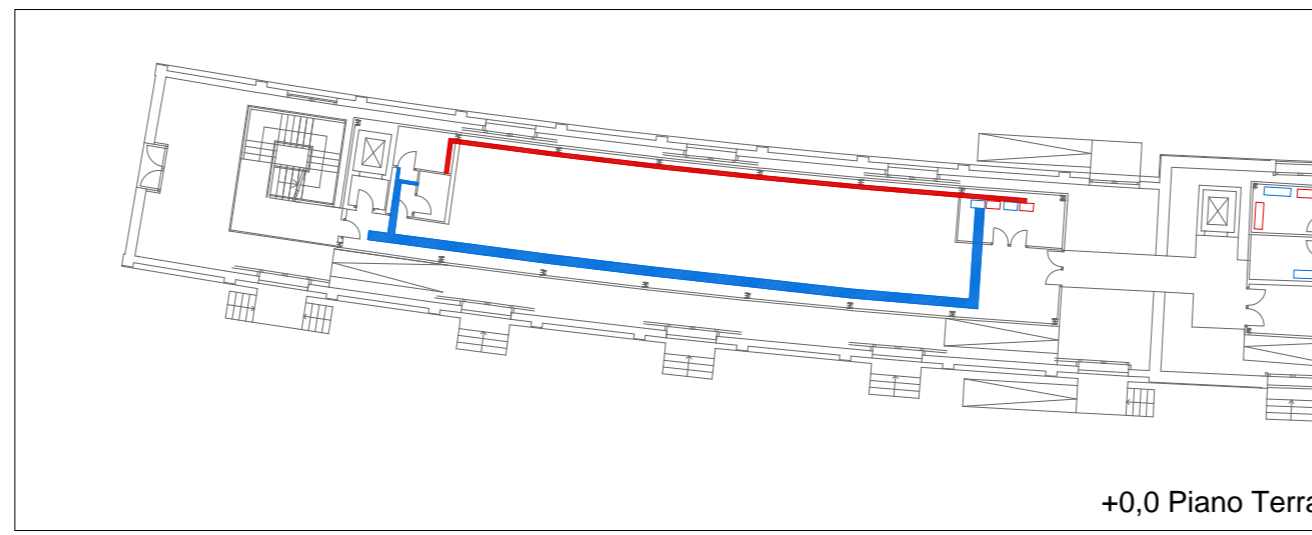

+0,0 Piano Terra

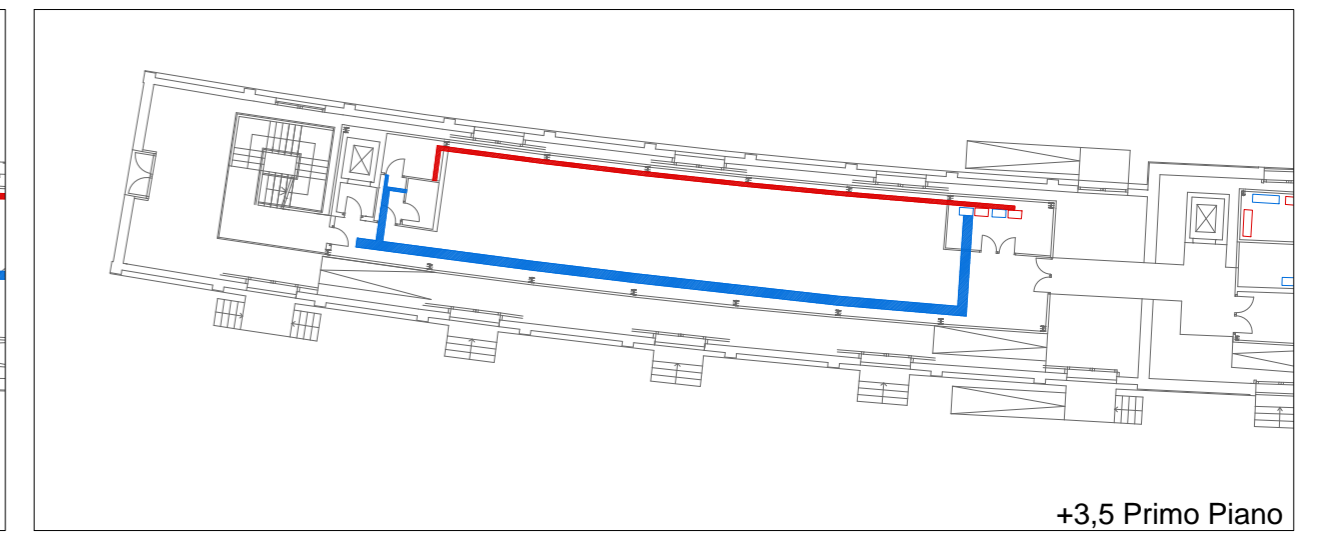

+3,5 Primo Piano

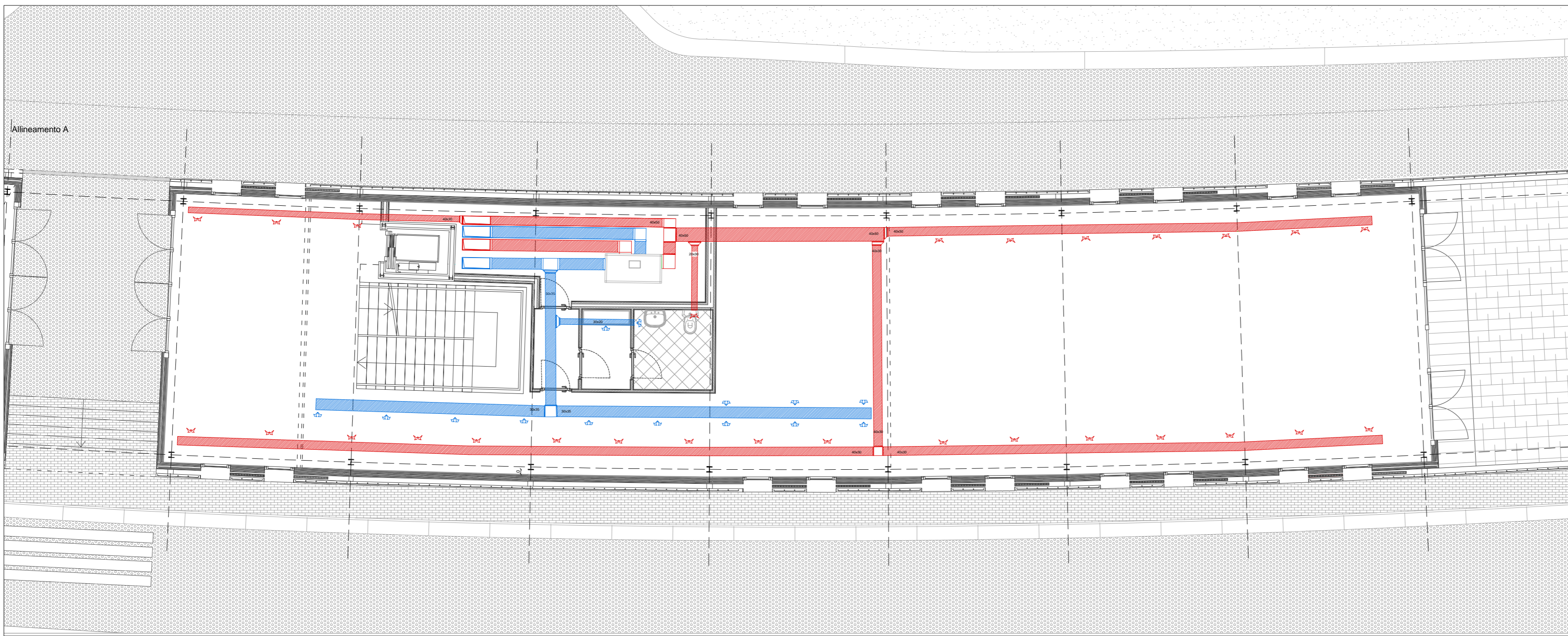

IMPIANTO DI VENTILAZIONE GALLERIA +0,00 PIANO TERRA

- Canali di mandata
- Canali di ripresa
- Punto di ripresa
- Punto di mandata

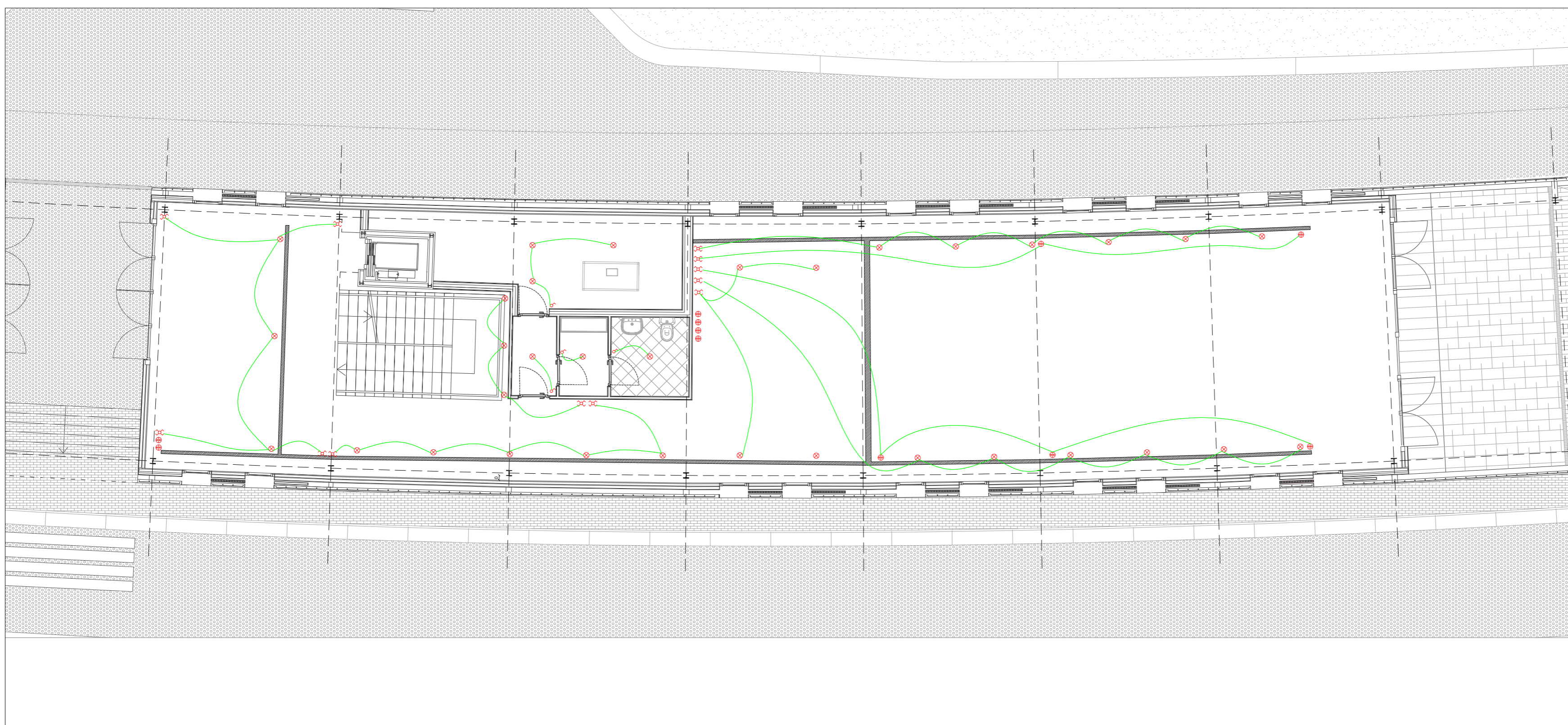

IMPIANTO ELETTRICO GALLERIA +0,00 PIANO TERRA

- Punto Luce
- Presa Elettrica
- Interruttore
- Canalina passacavi