

RELAZIONI

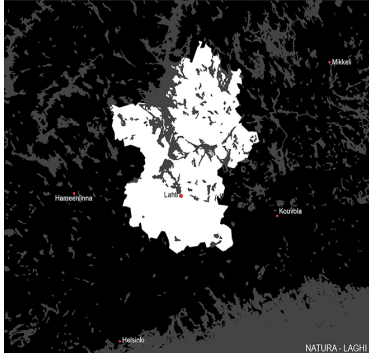

NATURA - LAGHI

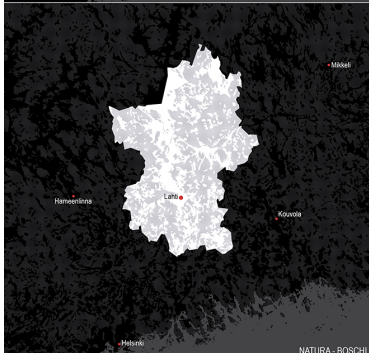

NATURA - BOSCHI



RELAZIONI



NATURA - LAGHI



NATURA - BOSCHI

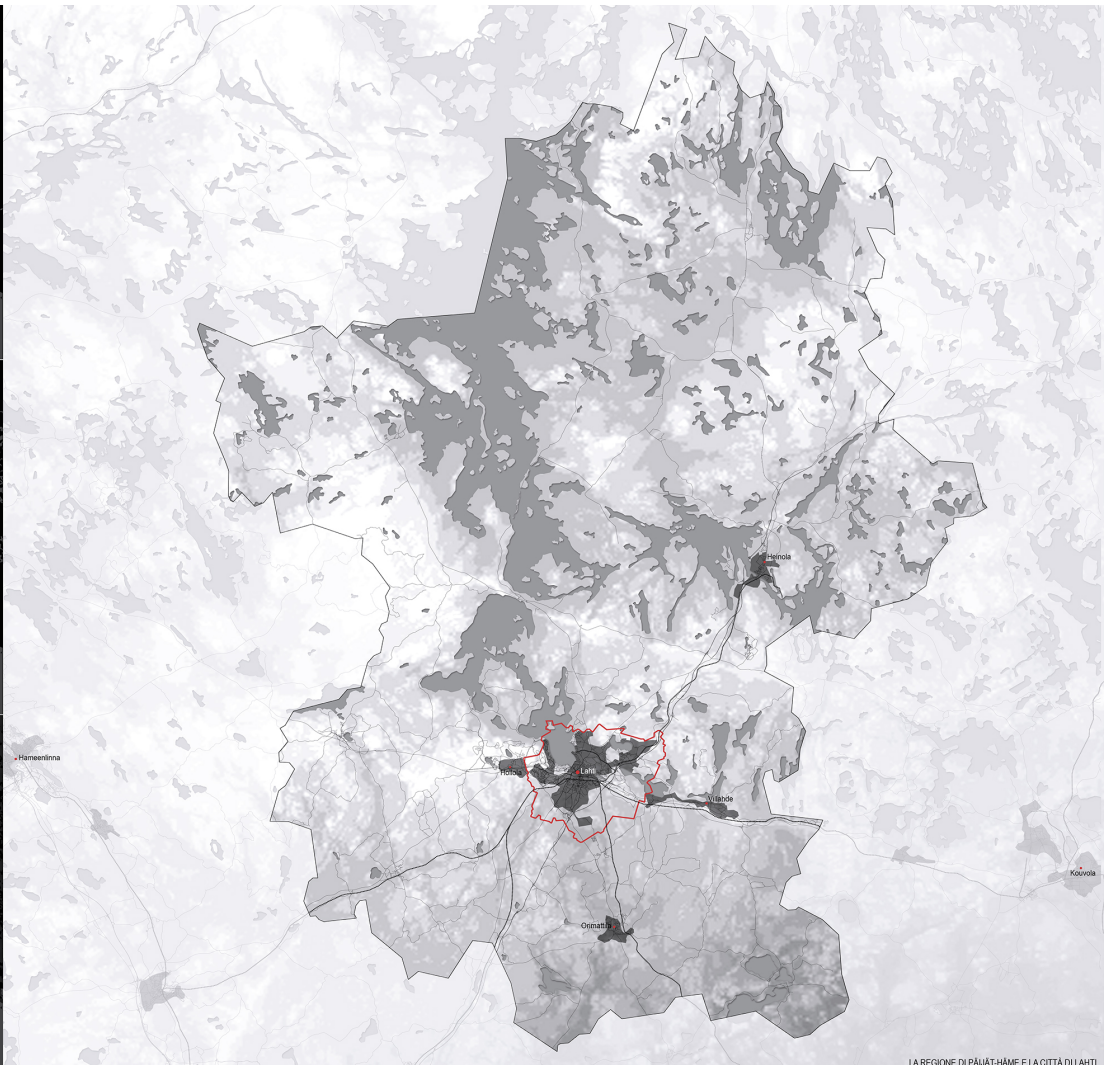

LA REGIONE DI PÄIJÄT-HÄME E LA CITTÀ DI LAHTI

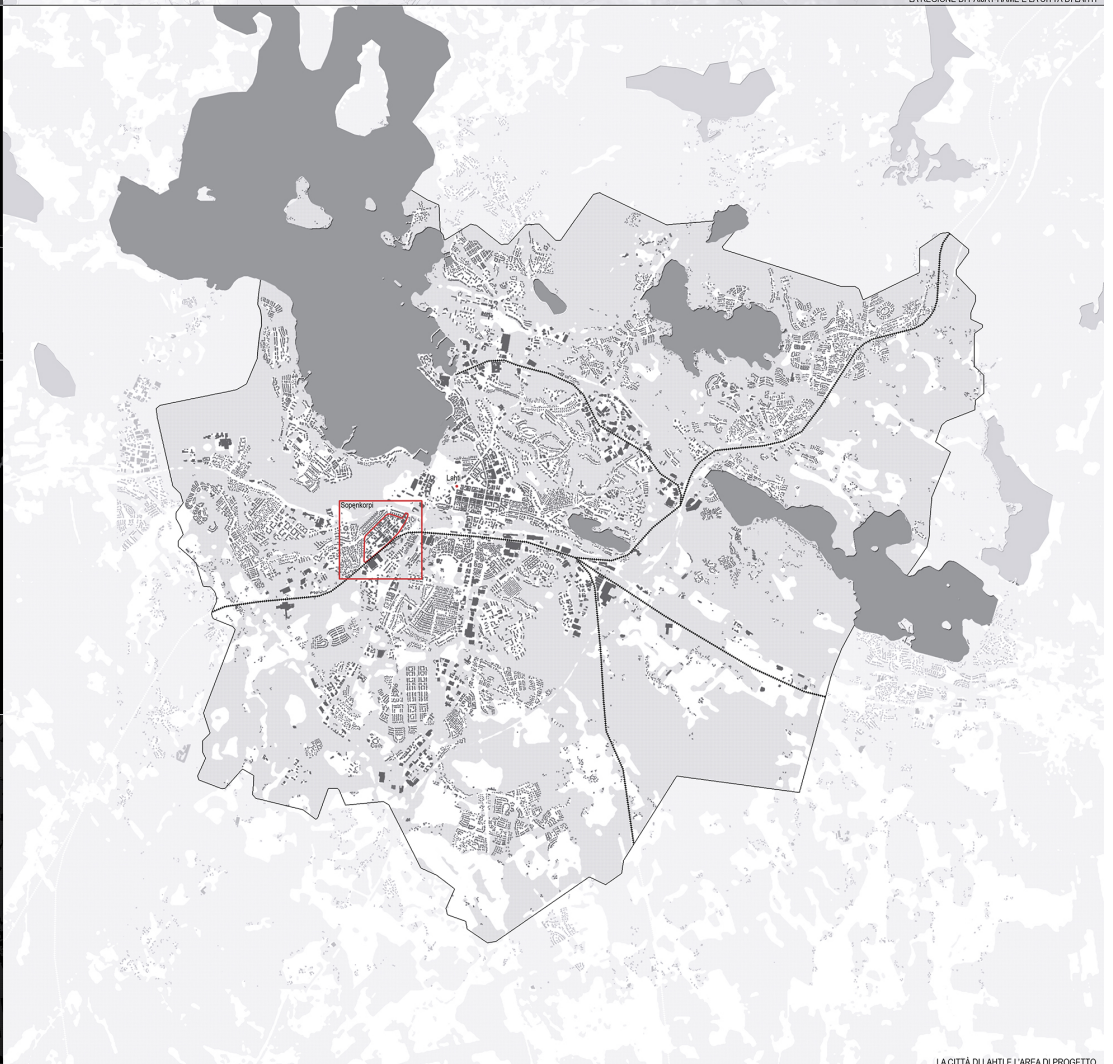

LA CITTÀ DI LAHTI E L'AREA DI PROGETTO



RELAZIONI



NATURA - LAGHI



NATURA - BOSCHI



IL SISTEMA CHE SI SVILUPPA LUNGO LA FERROVIA



COSTRUITO

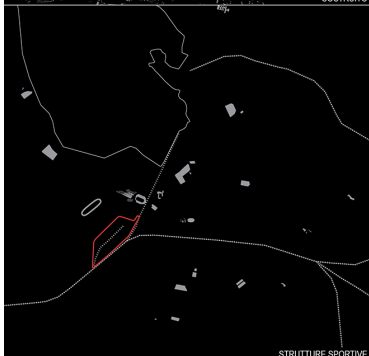

STRUTTURE SPORTIVE

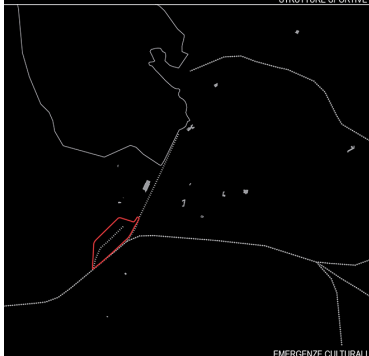

EMERGENZE CULTURALI

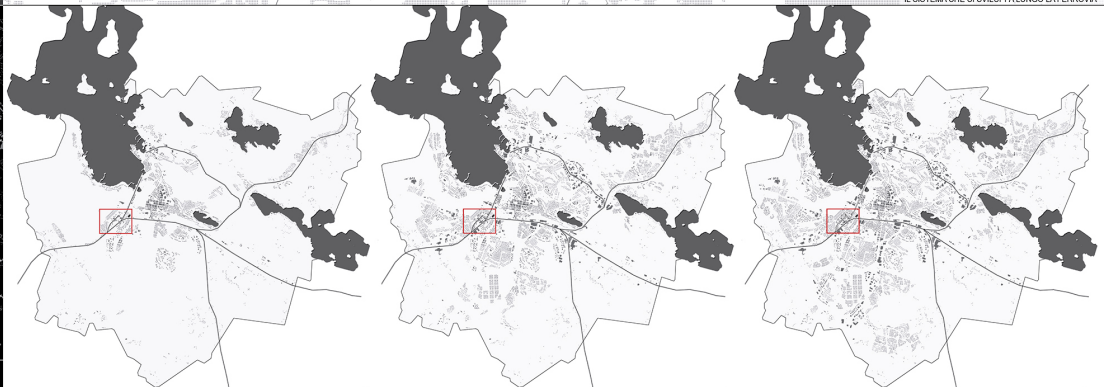

STRATIFICAZIONI STORICHE

1445	1870	1905	1923	1930	1950	1956	1958	1970	1978	1980	1982	1990	2000	2006	2010
Prima menzione di Lahti in un testo scritto	Inaugurazione della ferrovia Riihimäki - San Pietroburgo	Indipendenza di Lahti dalla città di Helsinki	Inaugurazione dei trasporti olimpici sci Saltivaaseika	Grande sviluppo industriale della città		Notevole aumento della popolazione	Lahti ospita i campionati mondiali di sci nordico	Notevole incremento dei sobborghi della città	Alvar Aalto realizza la Chiesa della Croce a Lahti		Lahti diventa capoluogo della regione di Päijät-Häme	Arto Sipinen realizza la Biblioteca principale di Lahti	Lintula e Tikka realizzano la sala da concerti Sibelius Hall a Lahti	Inaugurazione della linea ferroviaria ad alta velocità Lahti - Kerava	



MISURE E REGOLE DELL'INSEDIAMENTO

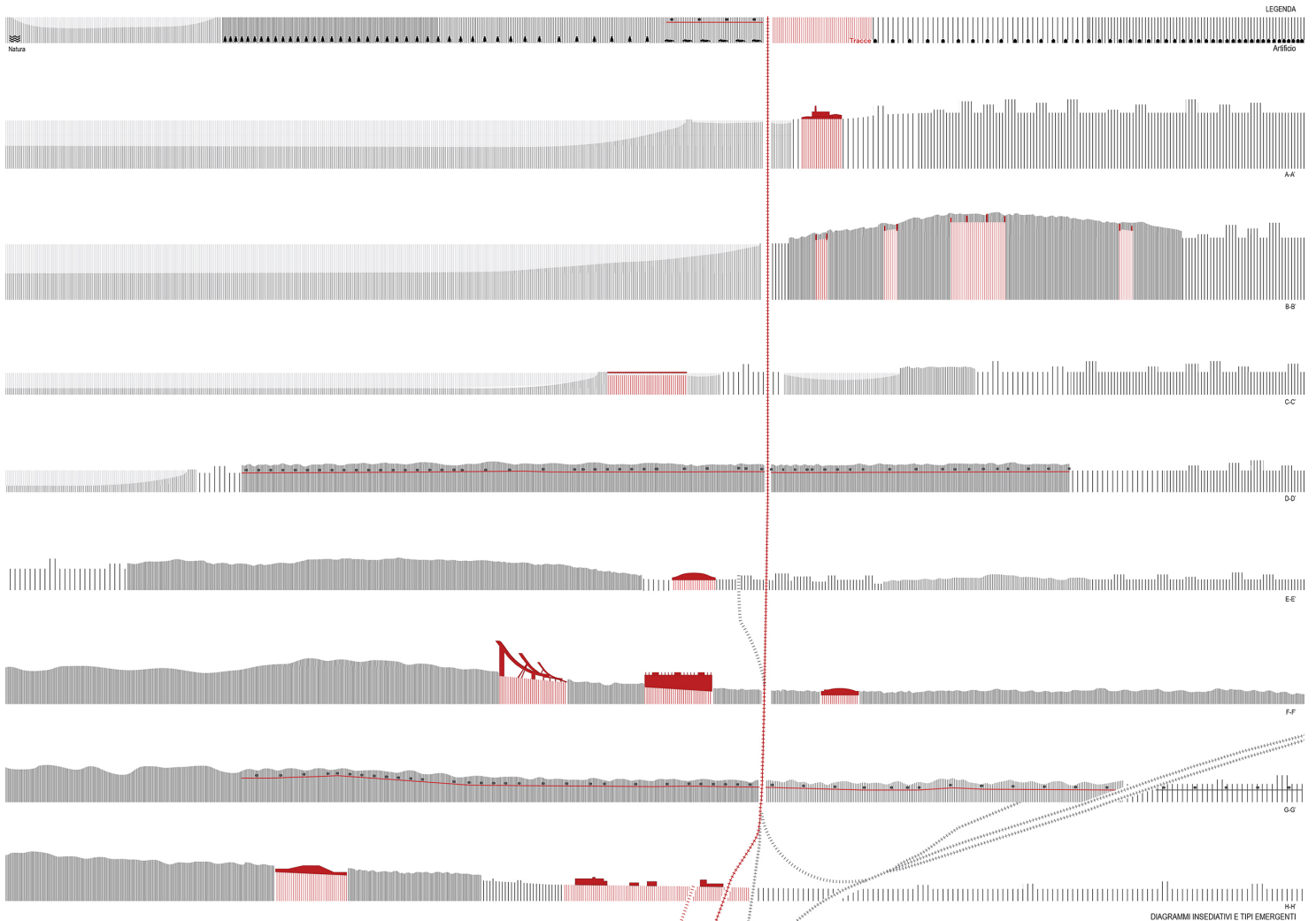

LEGENDA
Natura
Artificio

DIAGRAMMI INSEDIATIVI E TIPI EMERGENTI

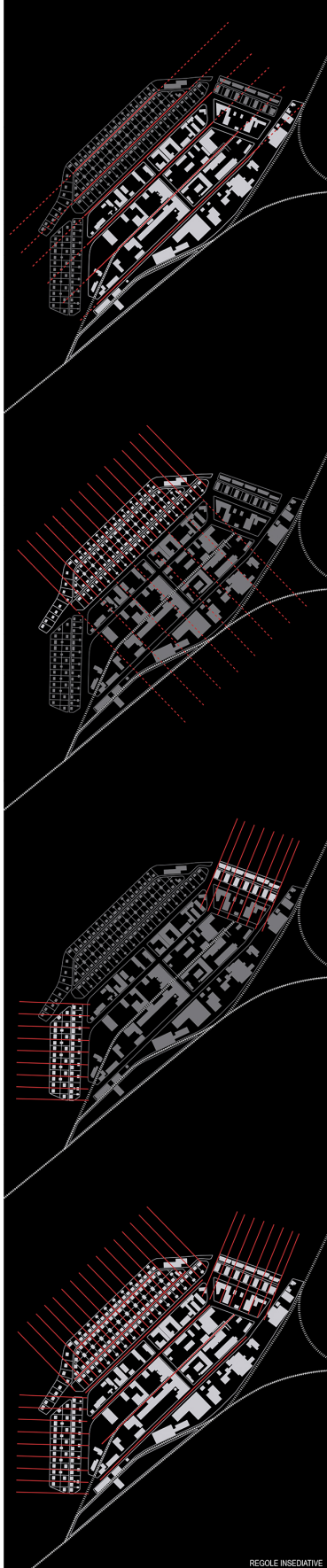

REGOLE INSEDIATIVE

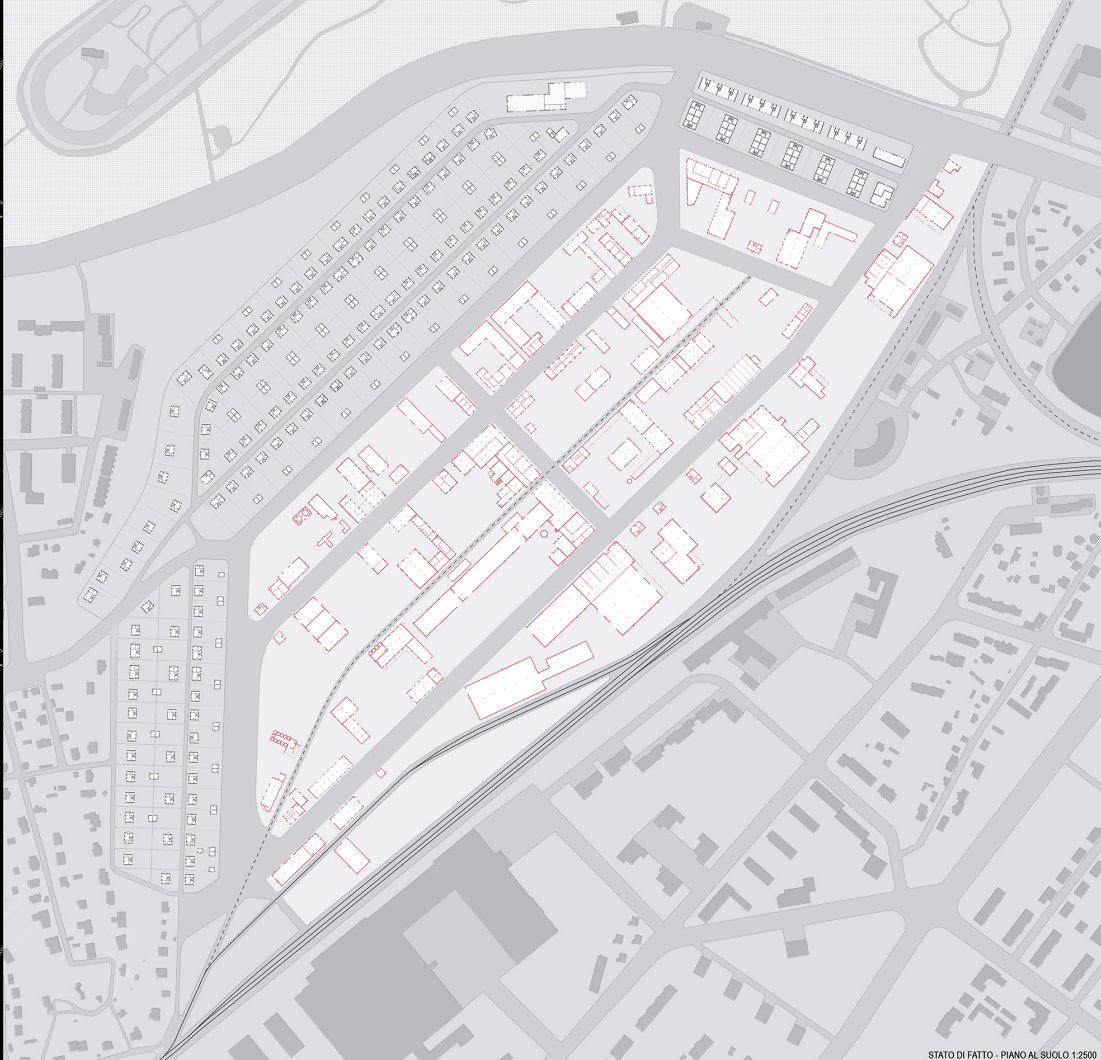

STATO DI FATTO - PIANO AL SUOLO 1:2500



STATO DI FATTO - AEROFOTOGRAFOMETRICO



AEROFOTOGRAFOMETRICO 1946



AEROFOTOGRAFOMETRICO 1960



AEROFOTOGRAFOMETRICO 1986



AEROFOTOGRAFOMETRICO 2000

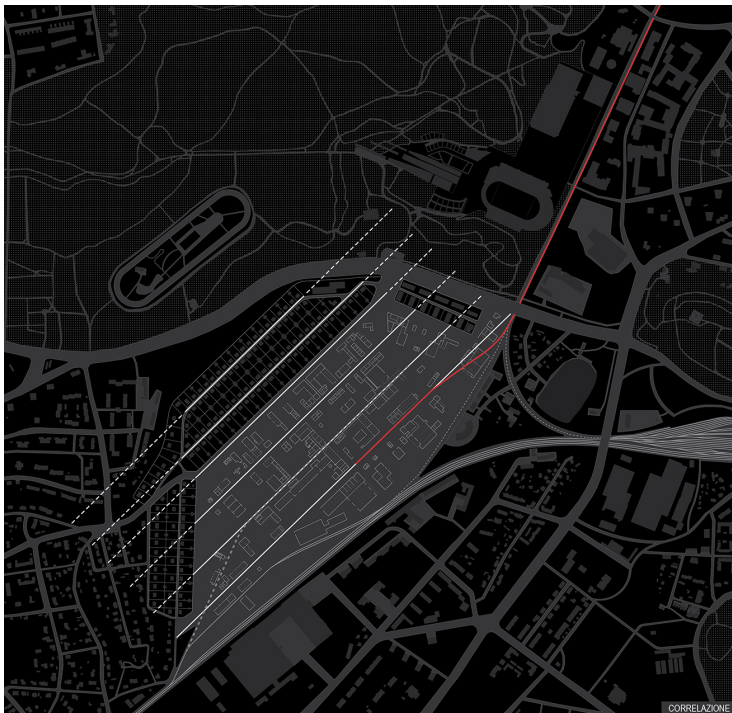

CORRELAZIONE

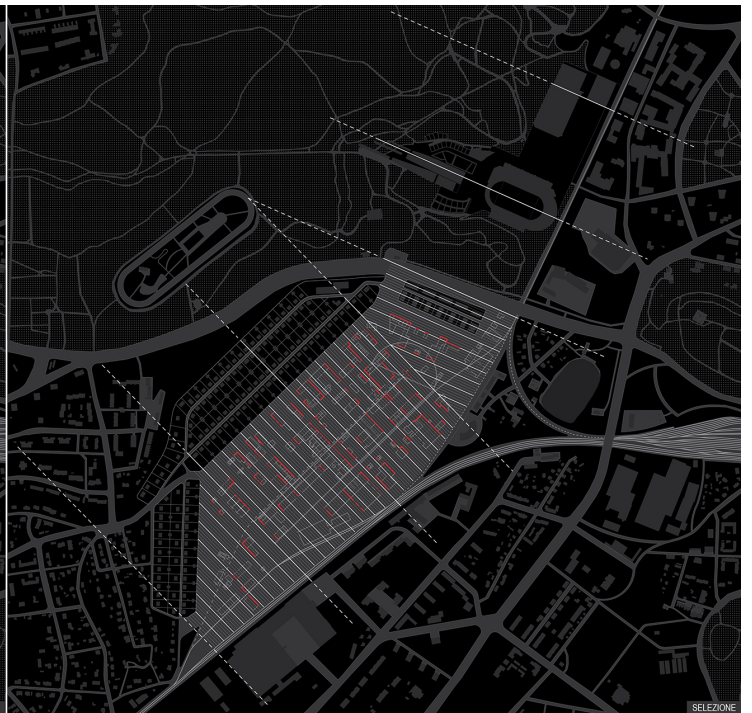

SELEZIONE

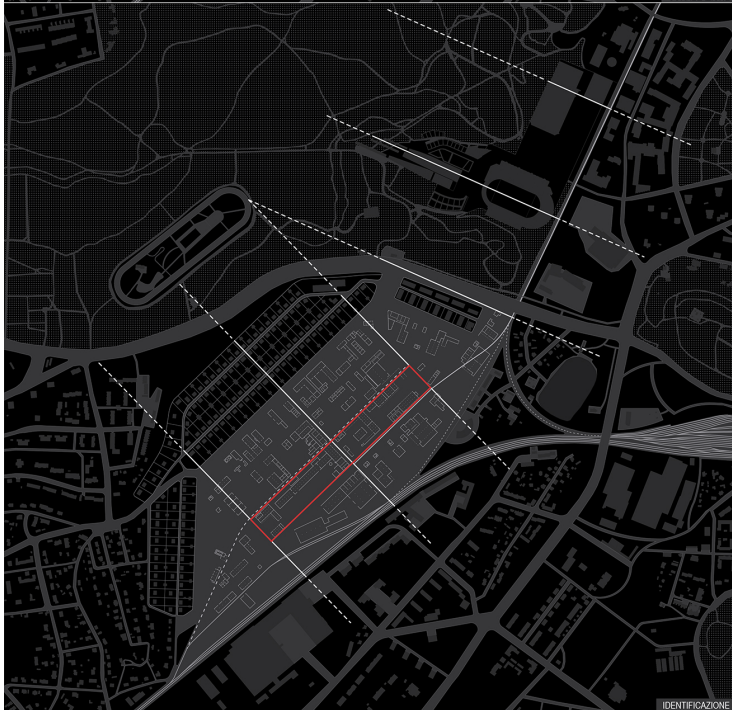

IDENTIFICAZIONE

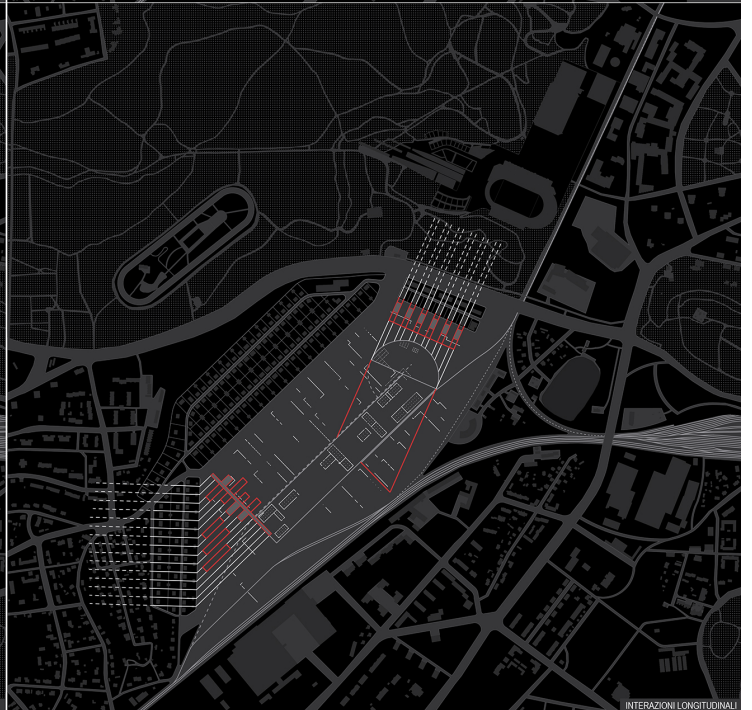

INTERAZIONI LONGITUDINALI



DESIGNAZIONE

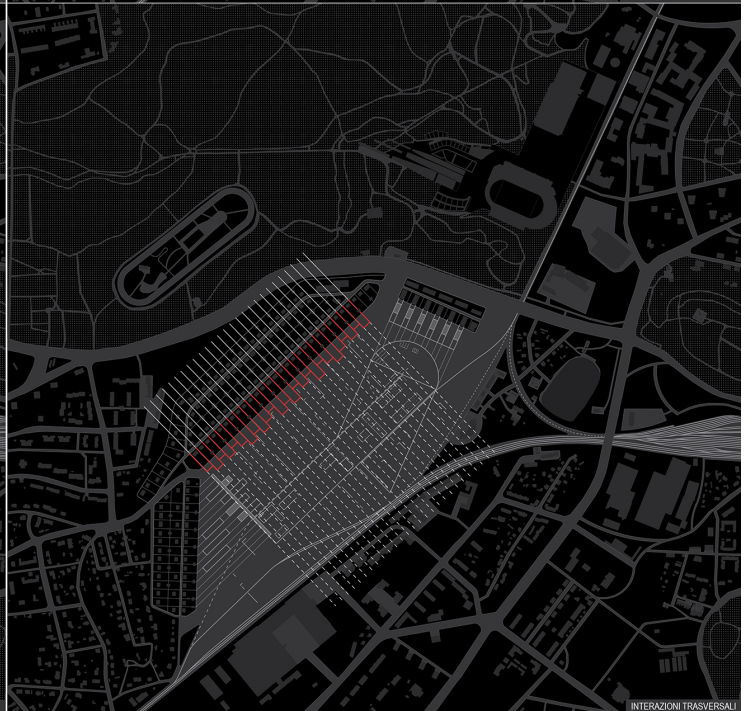

INTERAZIONI TRASVERSALI



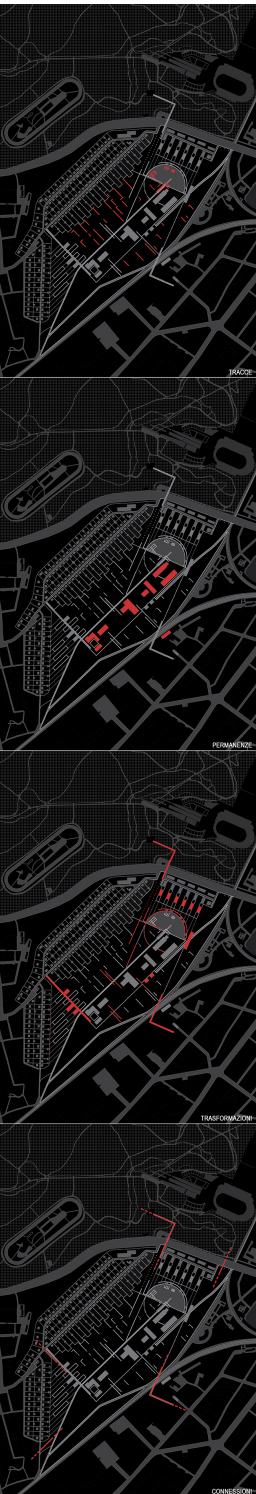
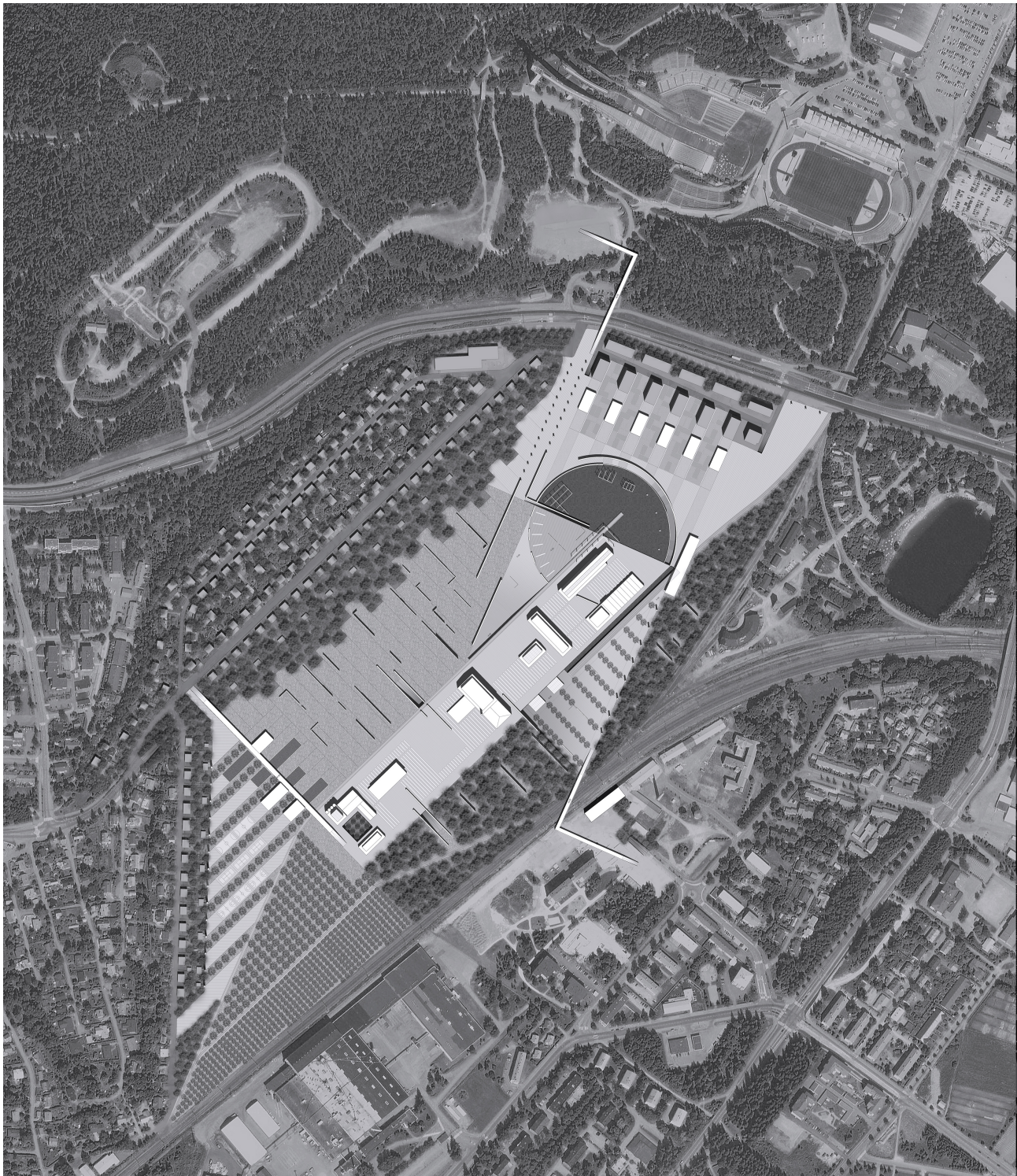

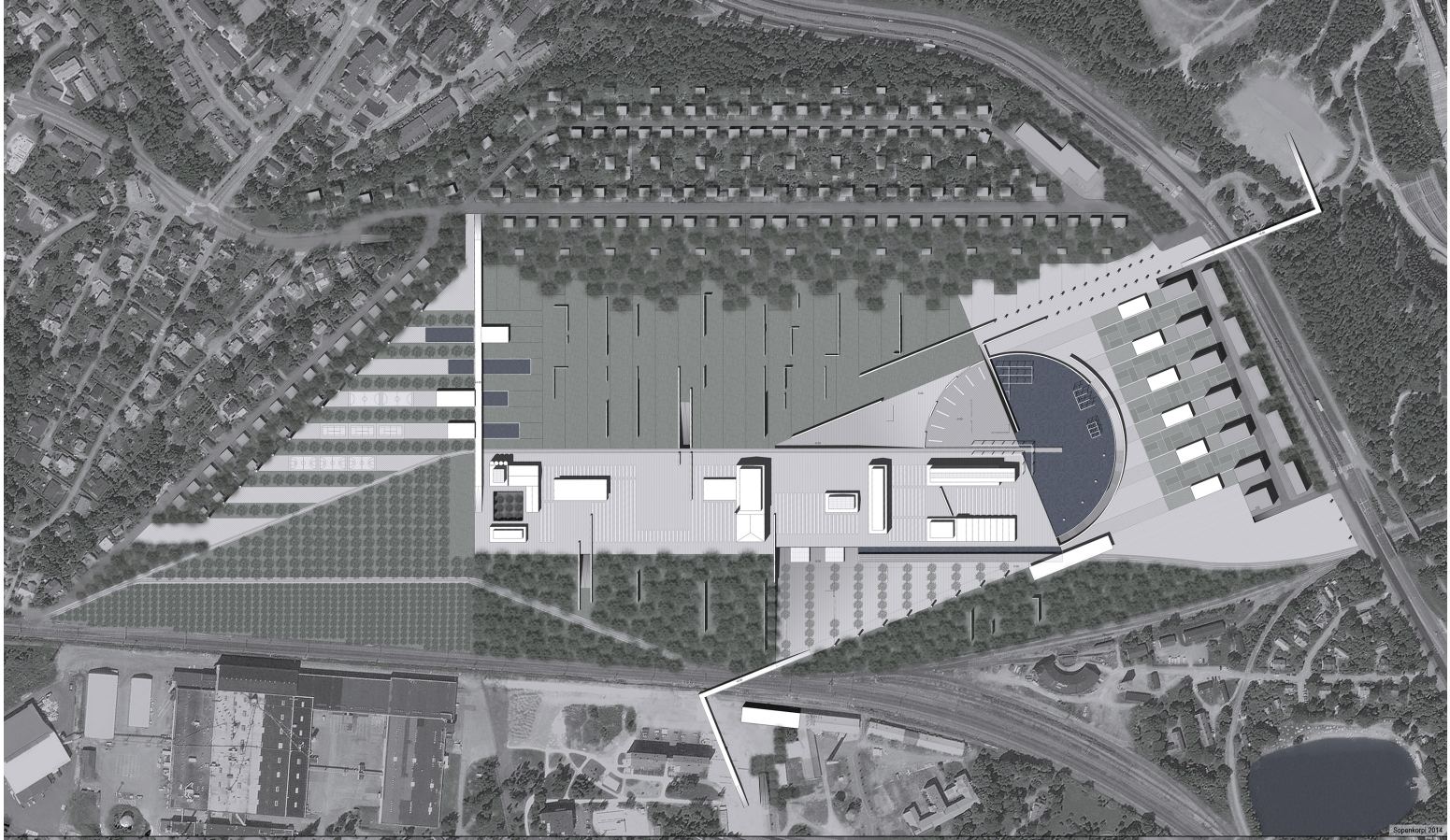

Sipankorzi 2014

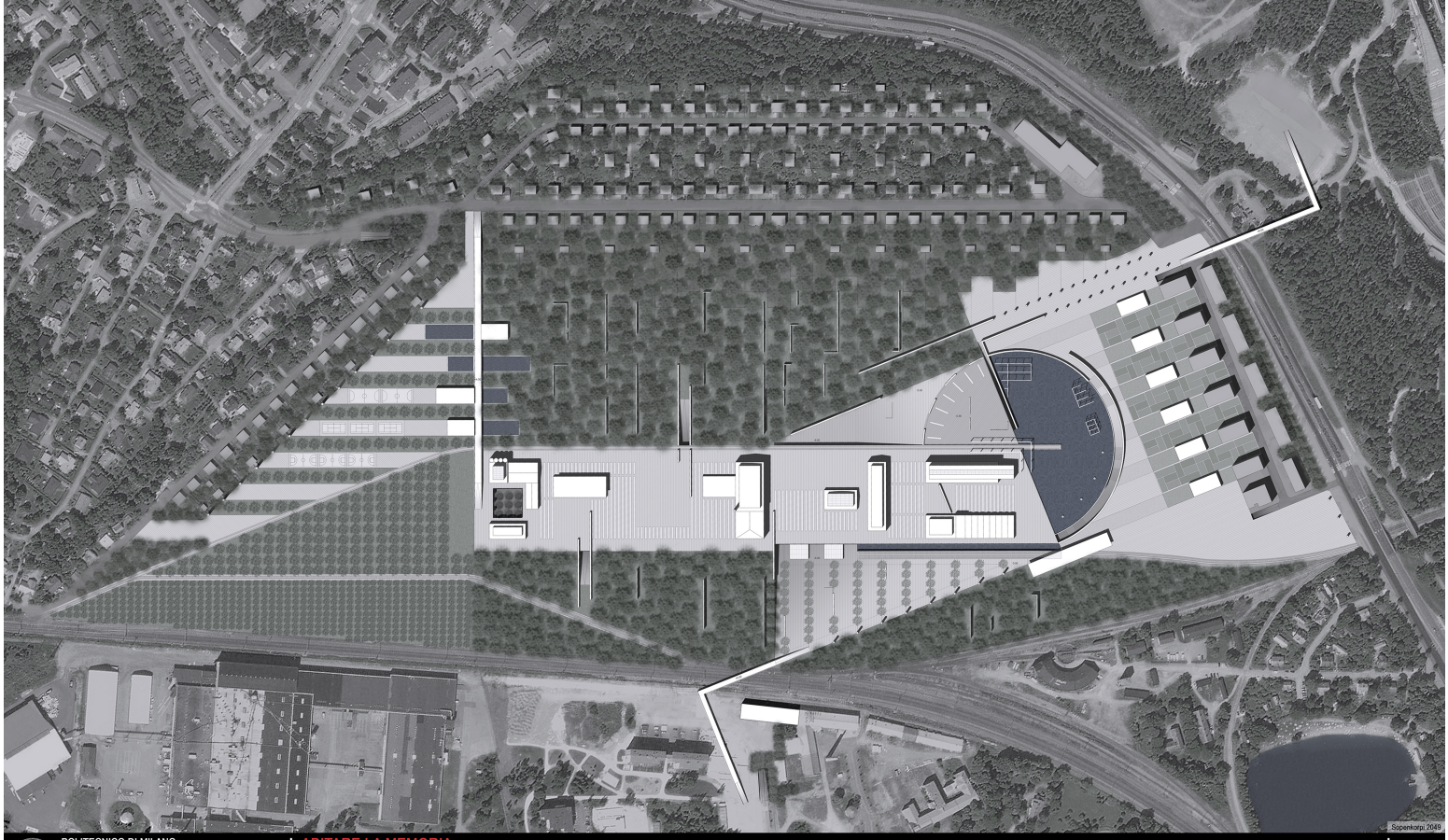

Sipankorzi 2014

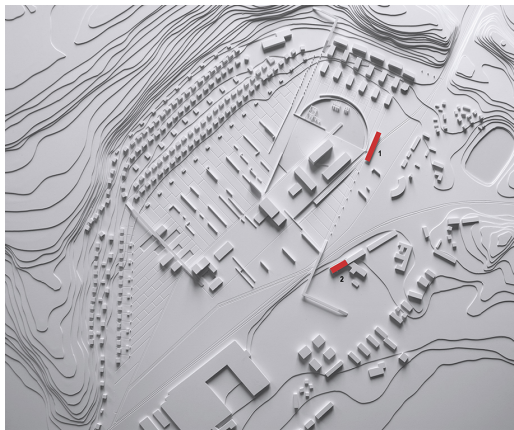

- LEGENDA
- 1 - Stazione trasporto leggero (sistema locale)
 - 2 - Stazione ferroviaria (sistema regionale)

NODI DI INTERSCAMBIO

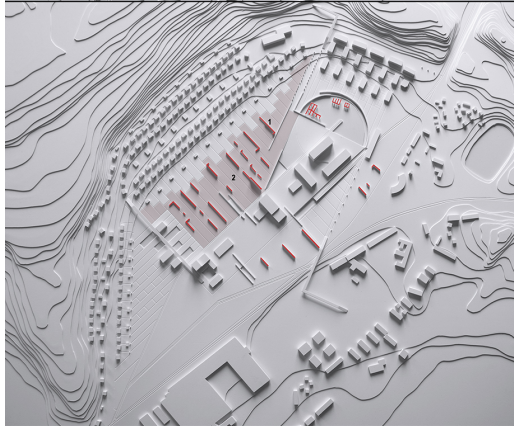

- LEGENDA
- 1 - Traccia
 - 2 - Parco

PARCO ARCHEOLOGICO

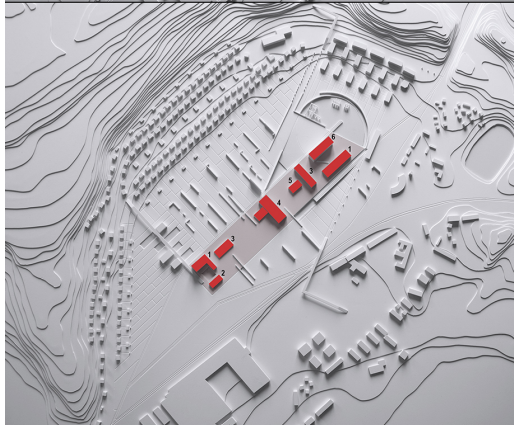

- LEGENDA
- 1 - Laboratori artigianali
 - 2 - Centro amministrativo
 - 3 - Laboratori didattici
 - 4 - Residenze temporanee per artisti
 - 5 - Serra
 - 6 - Centro espositivo

CENTRO CREATIVO-CULTURALE



- LEGENDA
- 1 - Centro Amministrativo
 - 2 - Spogliatoi riservati ai campi
 - 3 - Reception - Ristorazione
 - 4 - Piscine
 - 5 - Spogliatoi riservati alle piscine
 - 6 - Campi da calcio
 - 7 - Campi da tennis
 - 8 - Campi da basket

CENTRO SPORTIVO

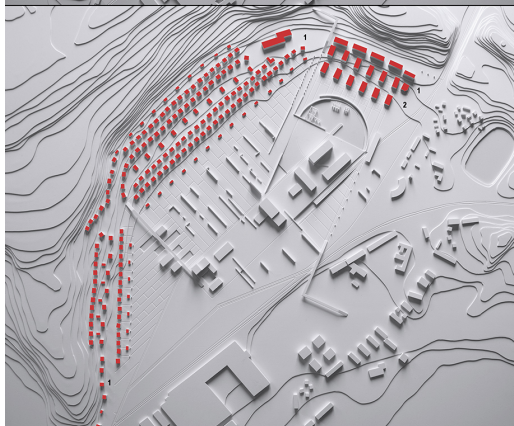

- LEGENDA
- 1 - Preesistenti
 - 2 - Progetto

RESIDENZE



POLITECNICO DI MILANO - Scuola di Architettura e Società
 Laurea Magistrale in Architettura 2013-2104

Rettore: Prof.ssa Olga Bistelli Correlatori: Prof.ssa Paola Bracchi - Arch., Dario Giordanelli
 Studenti: Silvia Barbieri - Paola Pellegrini

ABITARE LA MEMORIA
 L'ANTI, L'ARCHITETTURA DEL FUTURO COME STRATEGIA DI
 RIGENERAZIONE DEGLI SPAZI IN DIMISSIONE
 Destinazioni d'uso

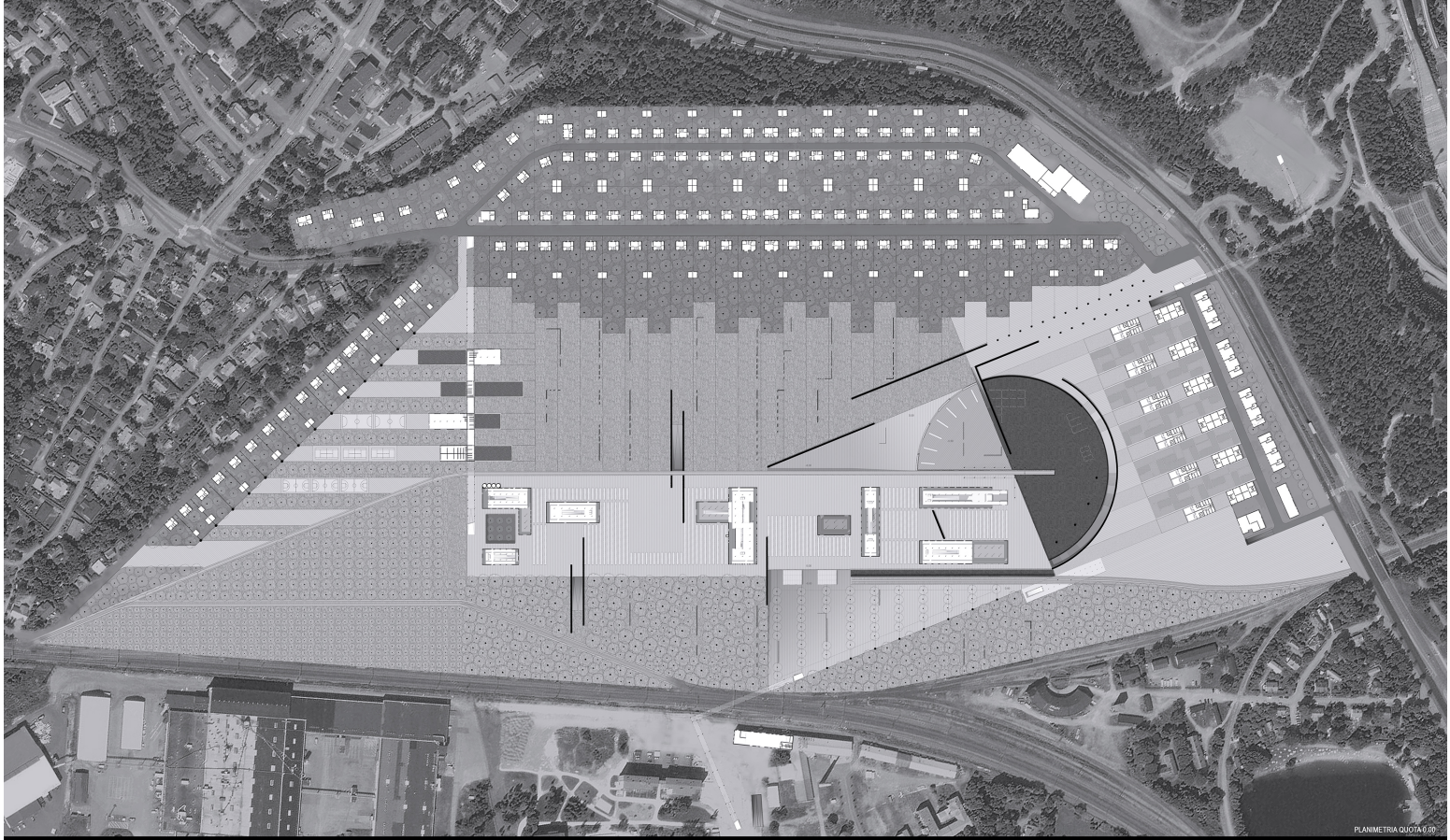

PLANIMETRIA QUOTA 0,00

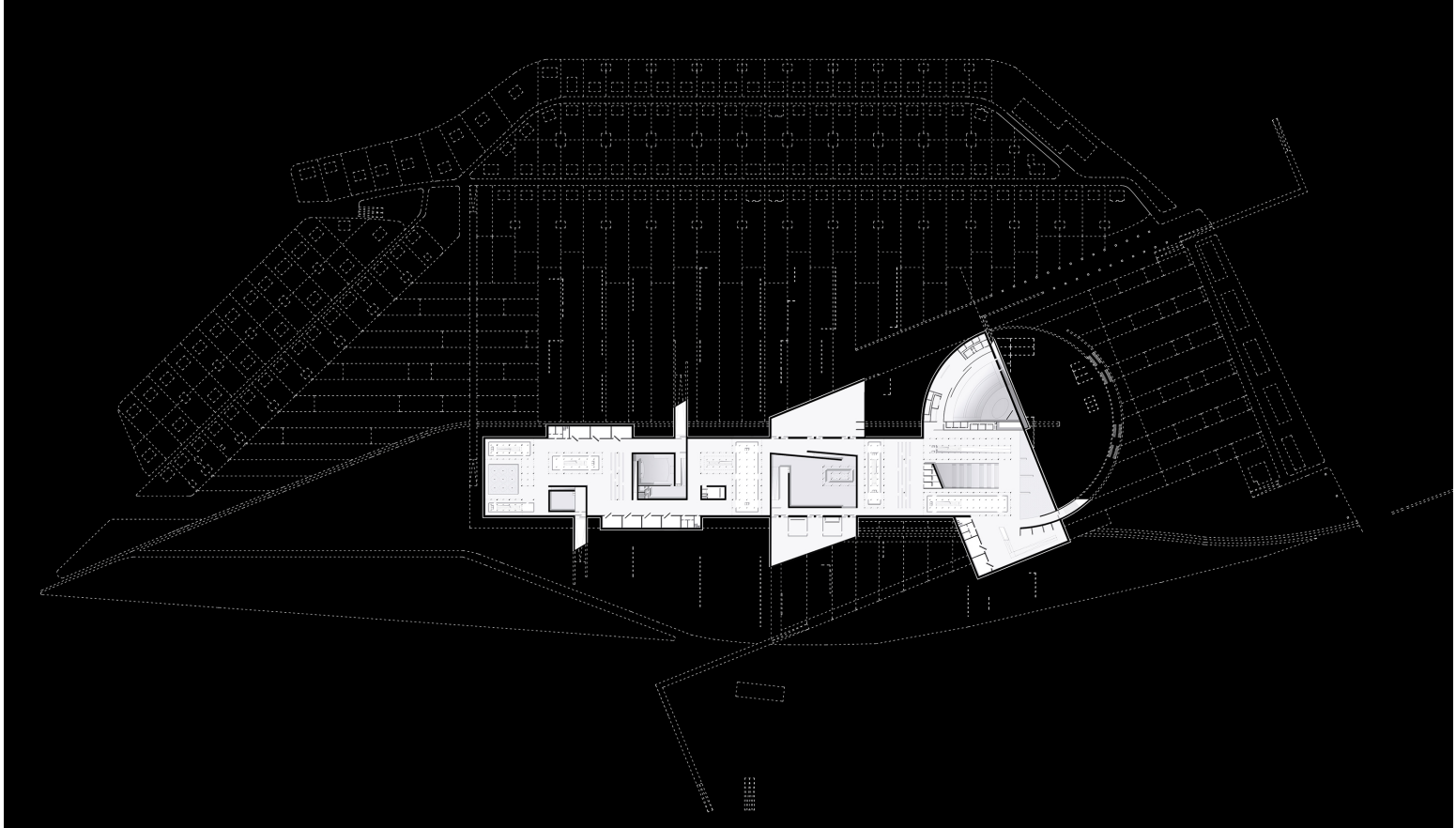

PLANIMETRIA QUOTA -8,00

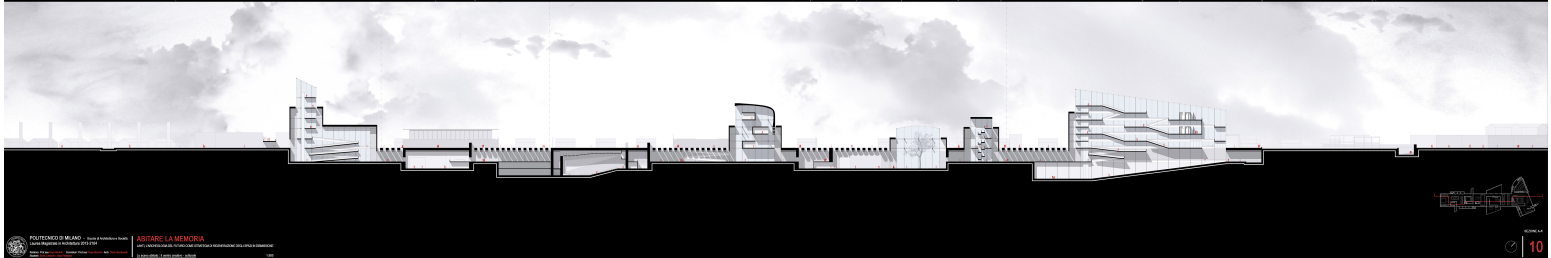
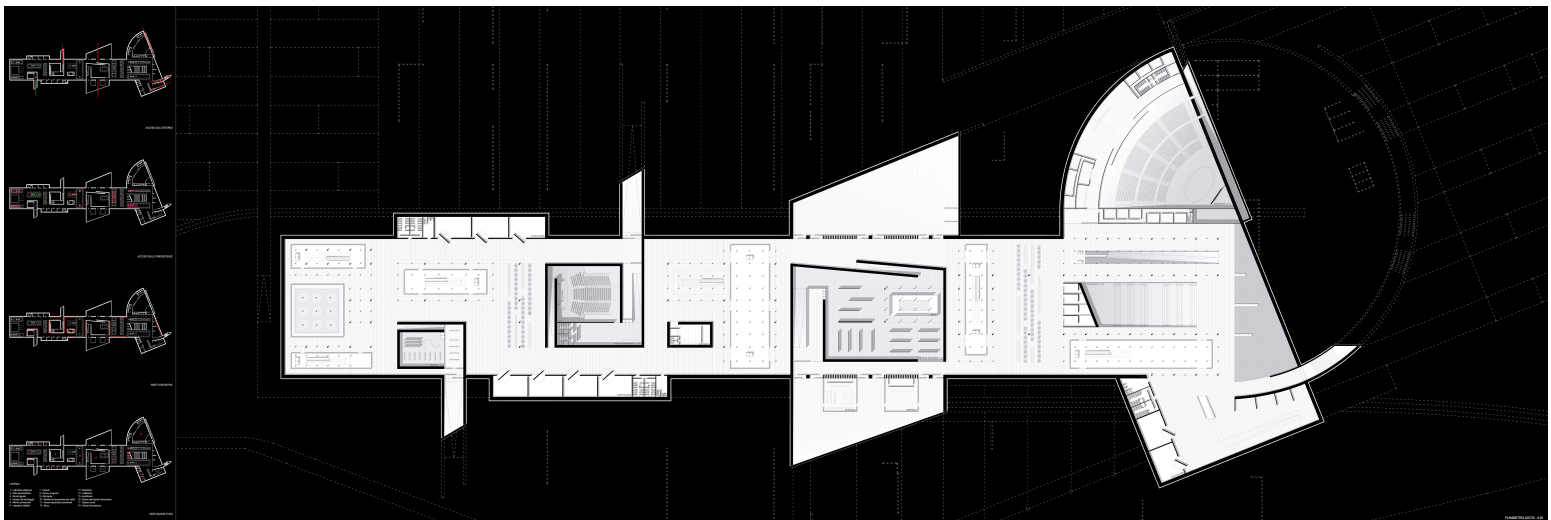

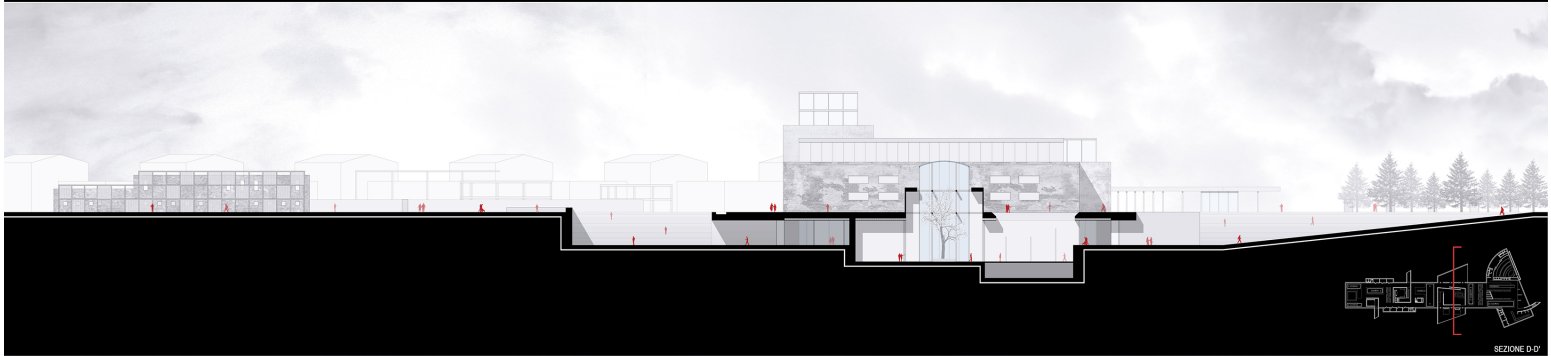
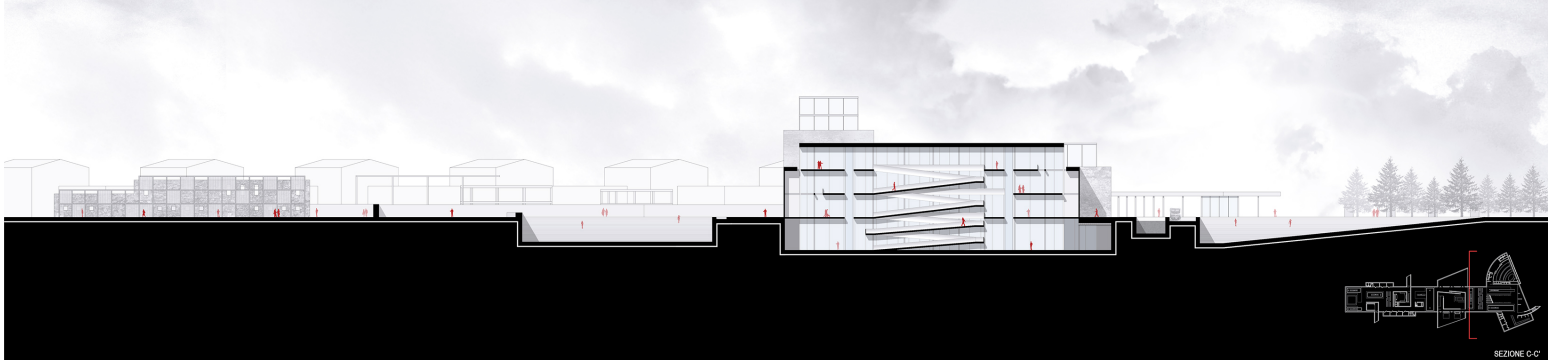

ABACO INTERVENTI TRACCE

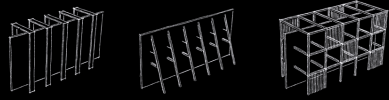

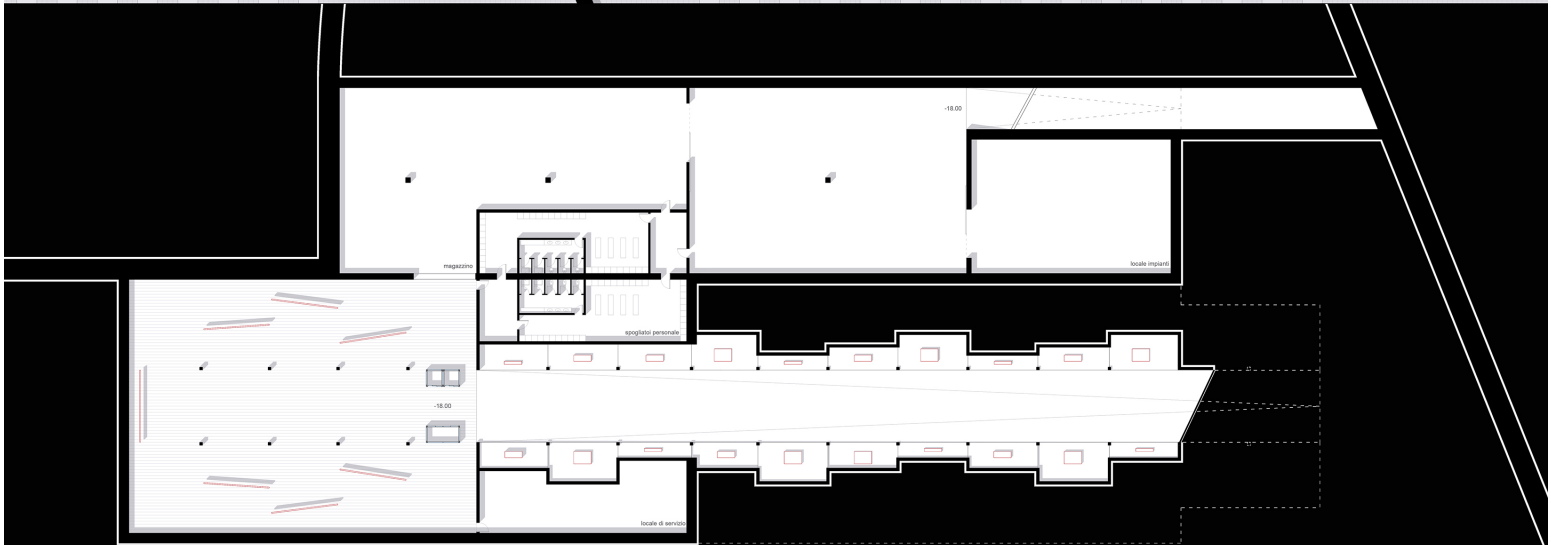
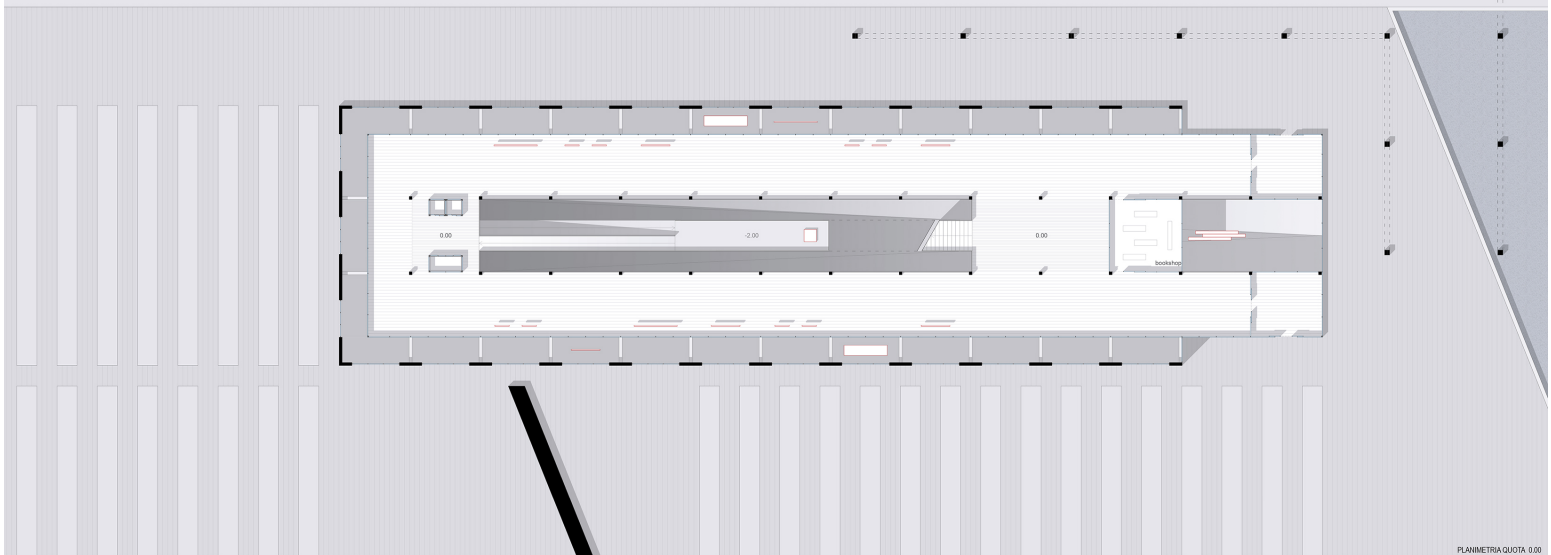
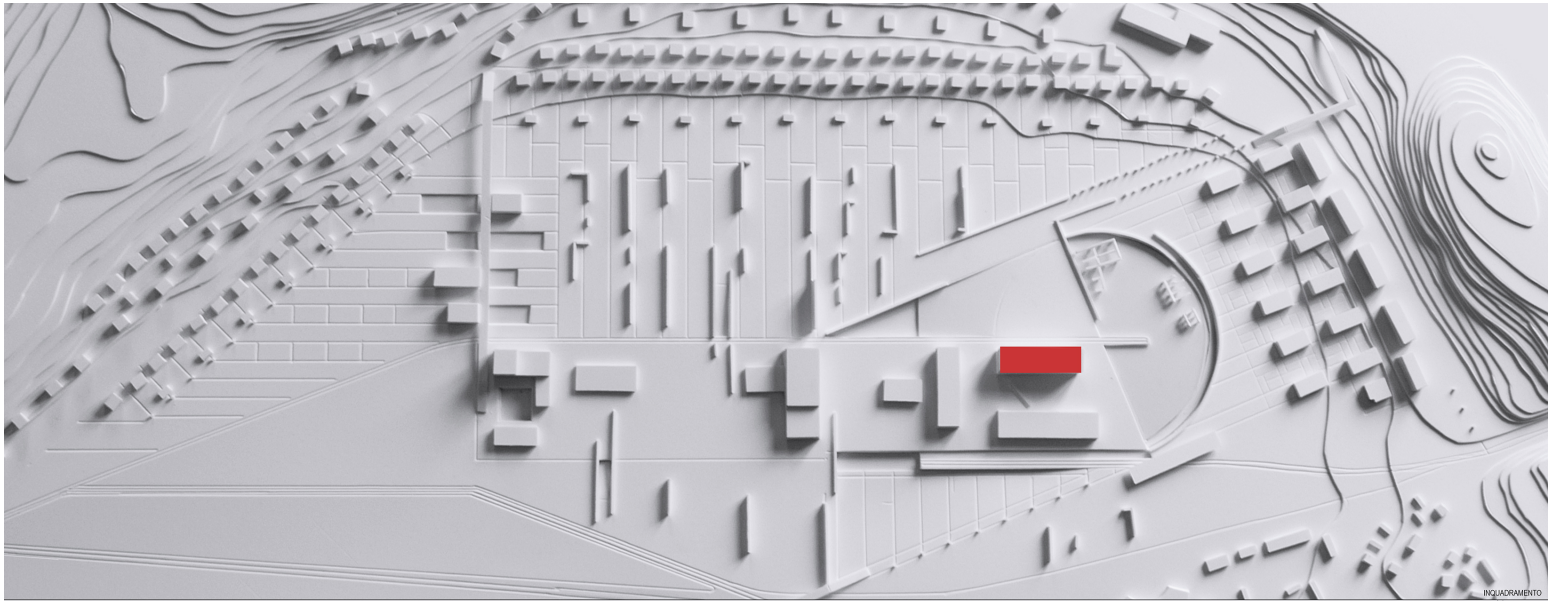

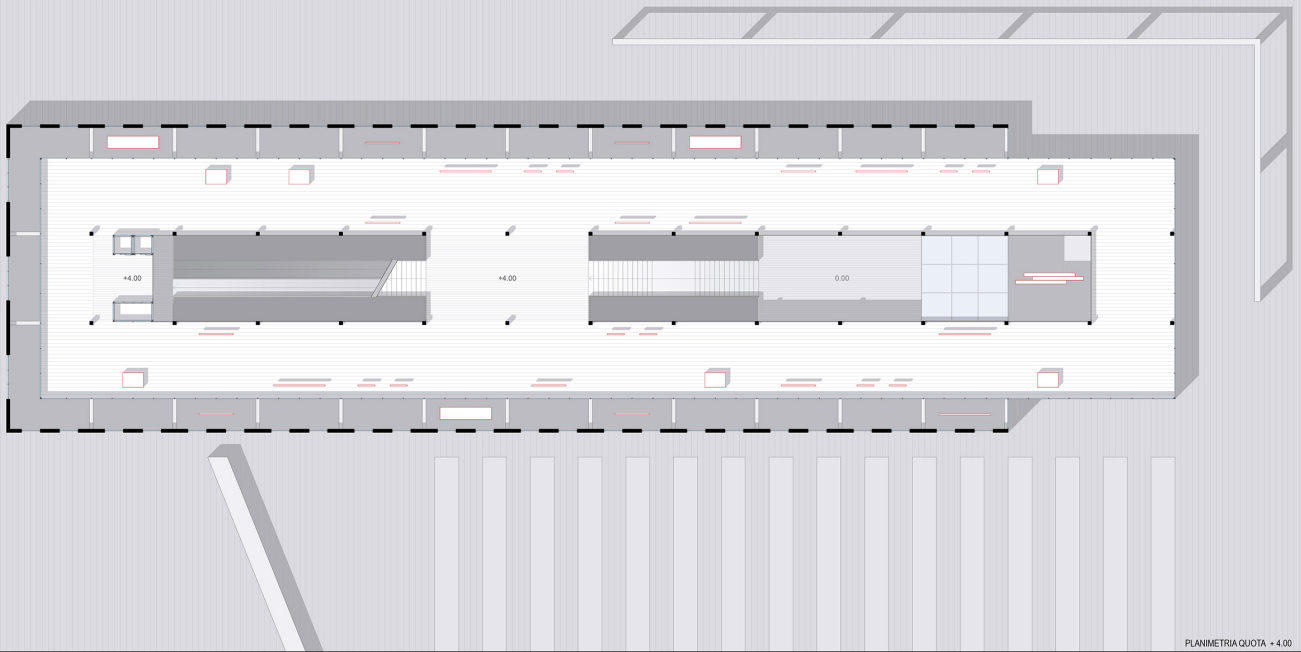

PLANIMETRIA QUOTA + 4.00

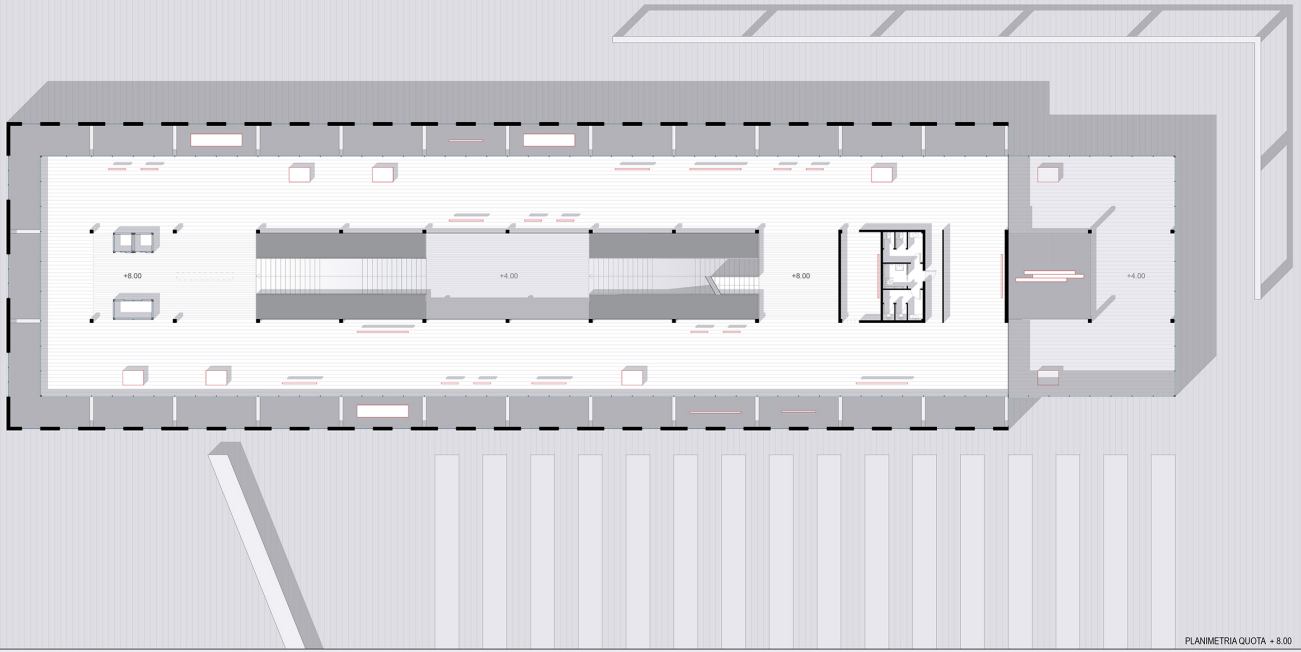

PLANIMETRIA QUOTA + 8.00

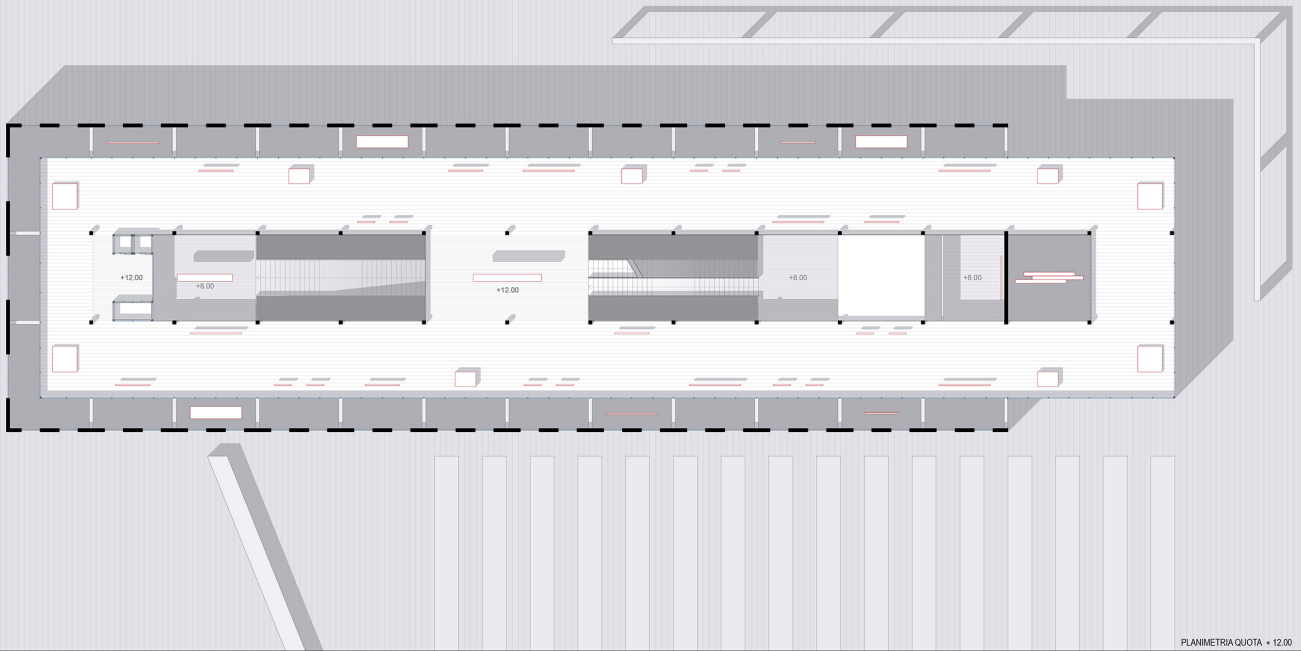

PLANIMETRIA QUOTA + 12.00





VISTA INTERNA

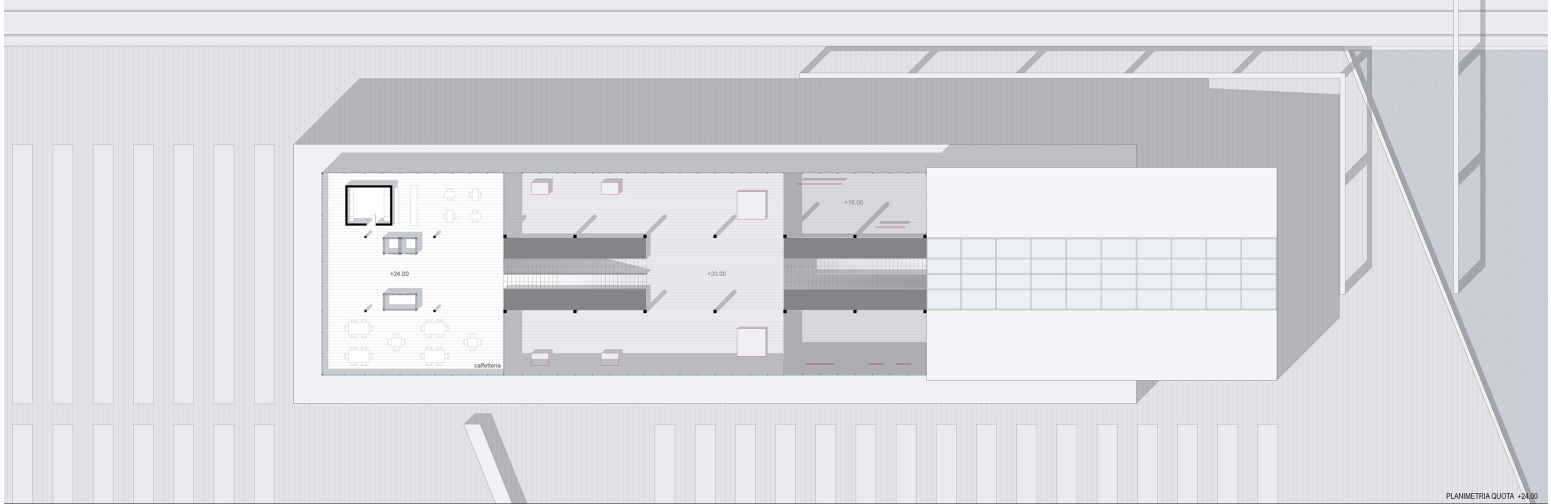

PLANIMETRIA QUOTA -2.00



SEZIONE G-G