

STATO DI FATTO

● ricettivo



PROGETTO

● pubblico

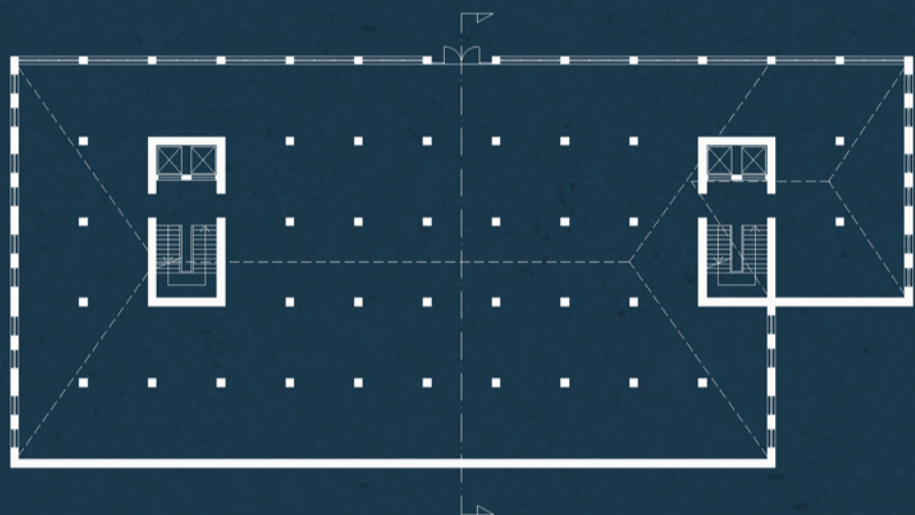
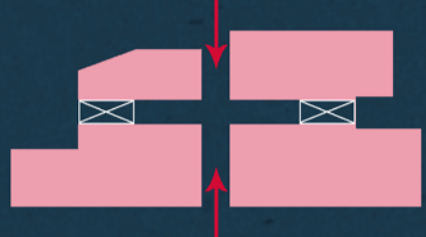

STATO DI FATTO

● terziario

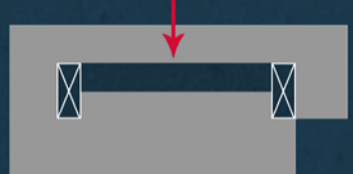

PROGETTO

● espositivo

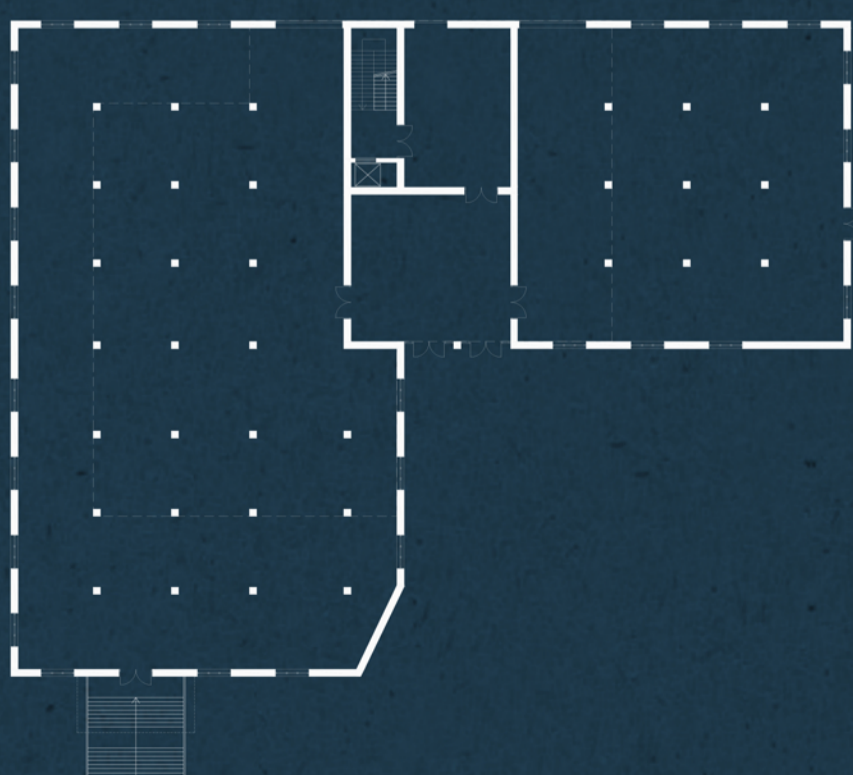
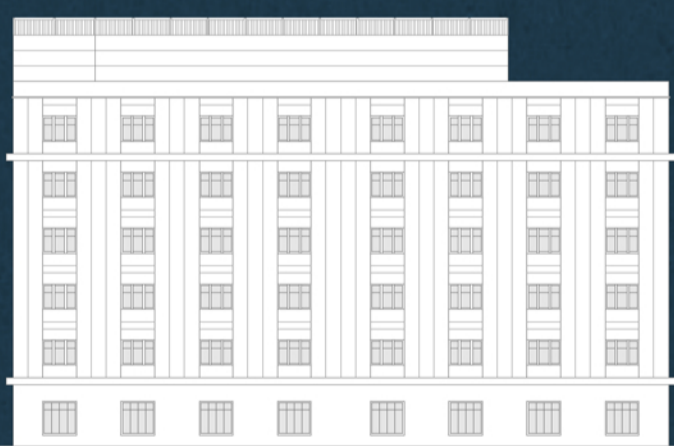
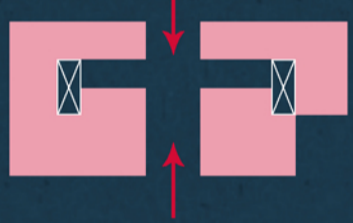

STATO DI FATTO

● terziario

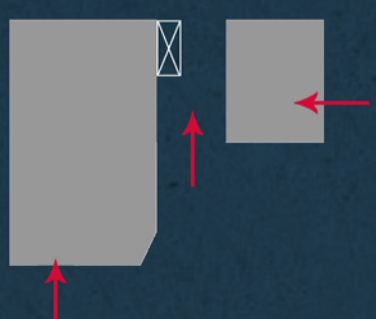

PROGETTO

● spazi pubblici

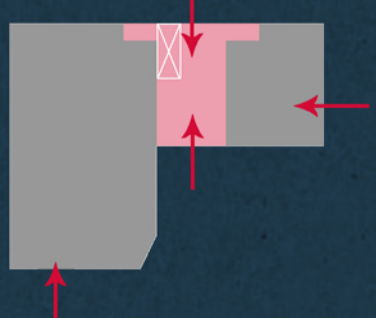

Candidati:
Lorenzo Albai 787396
Elettra Assumma 770973
Giulia Veronelli 782725
Silvia Chiara Villa 782054

Relatore: Cristina Pallini
Correlatore Annalisi Scaccabarozzi

TESI DI LAUREA MAGISTRALE A.A. 2013/2014

ISTANBUL, STRADE PEDONALI E INTERNI URBANI TRA LA STAZIONE DI SIRKECI E IL PONTE DI GALATA

POLITECNICO DI MILANO
SCUOLA DI ARCHITETTURA CIVILE

