

Francesco Contini, Planimetria di Villa Adriana, 1668

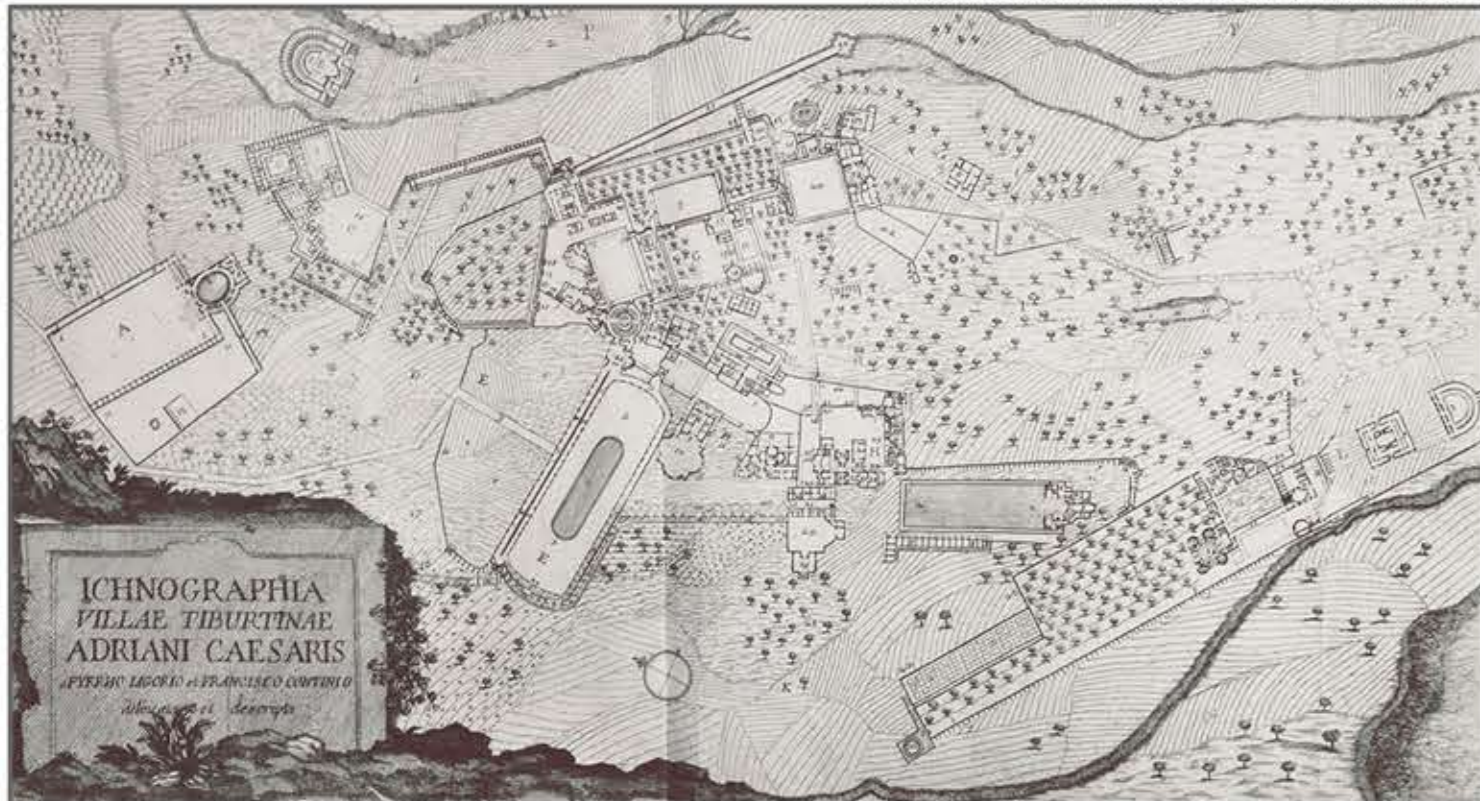

Giovanni Battista Piranesi, Planimetria di Villa Adriana, 1781

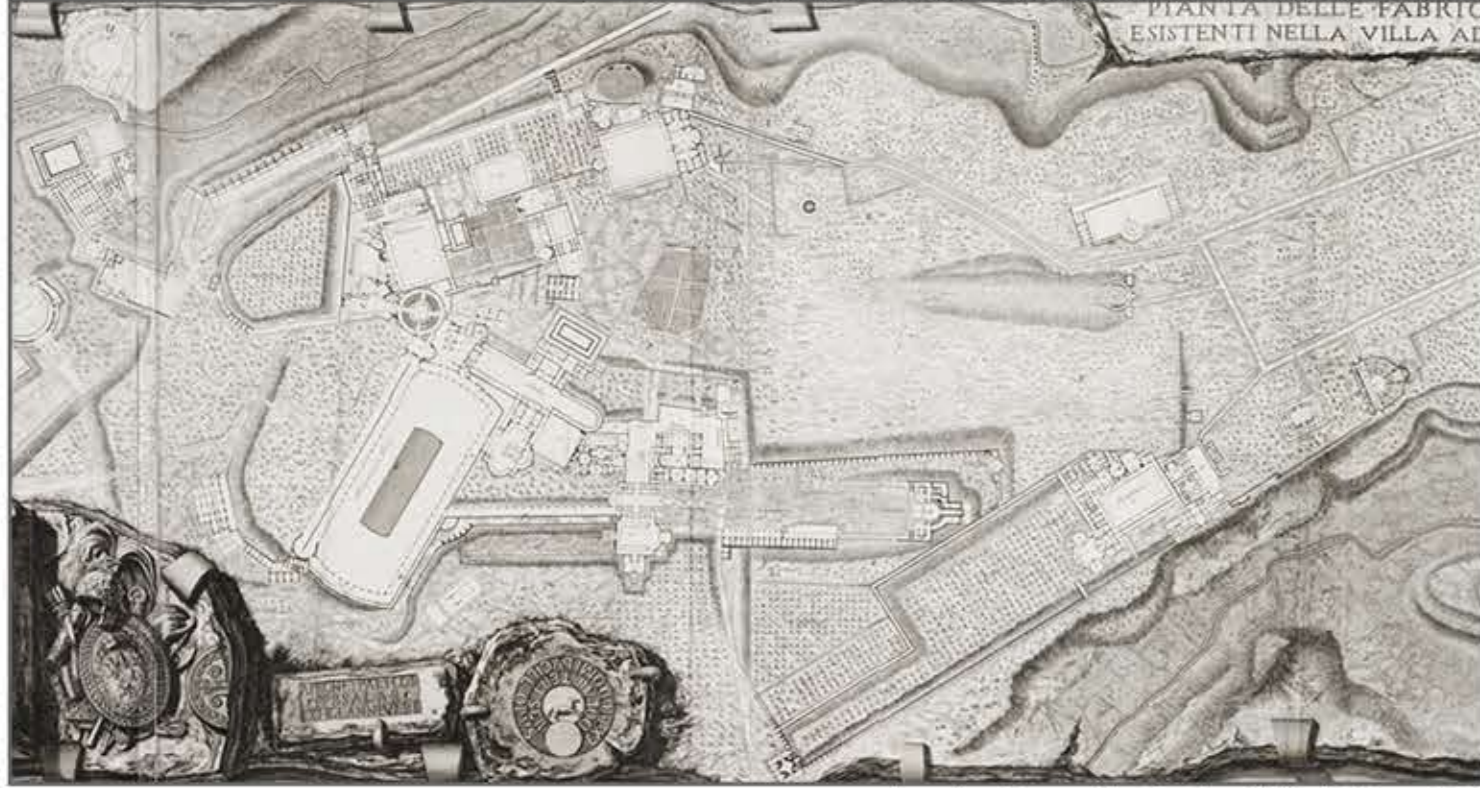

Agostino Penna, Planimetria di Villa Adriana, 1836

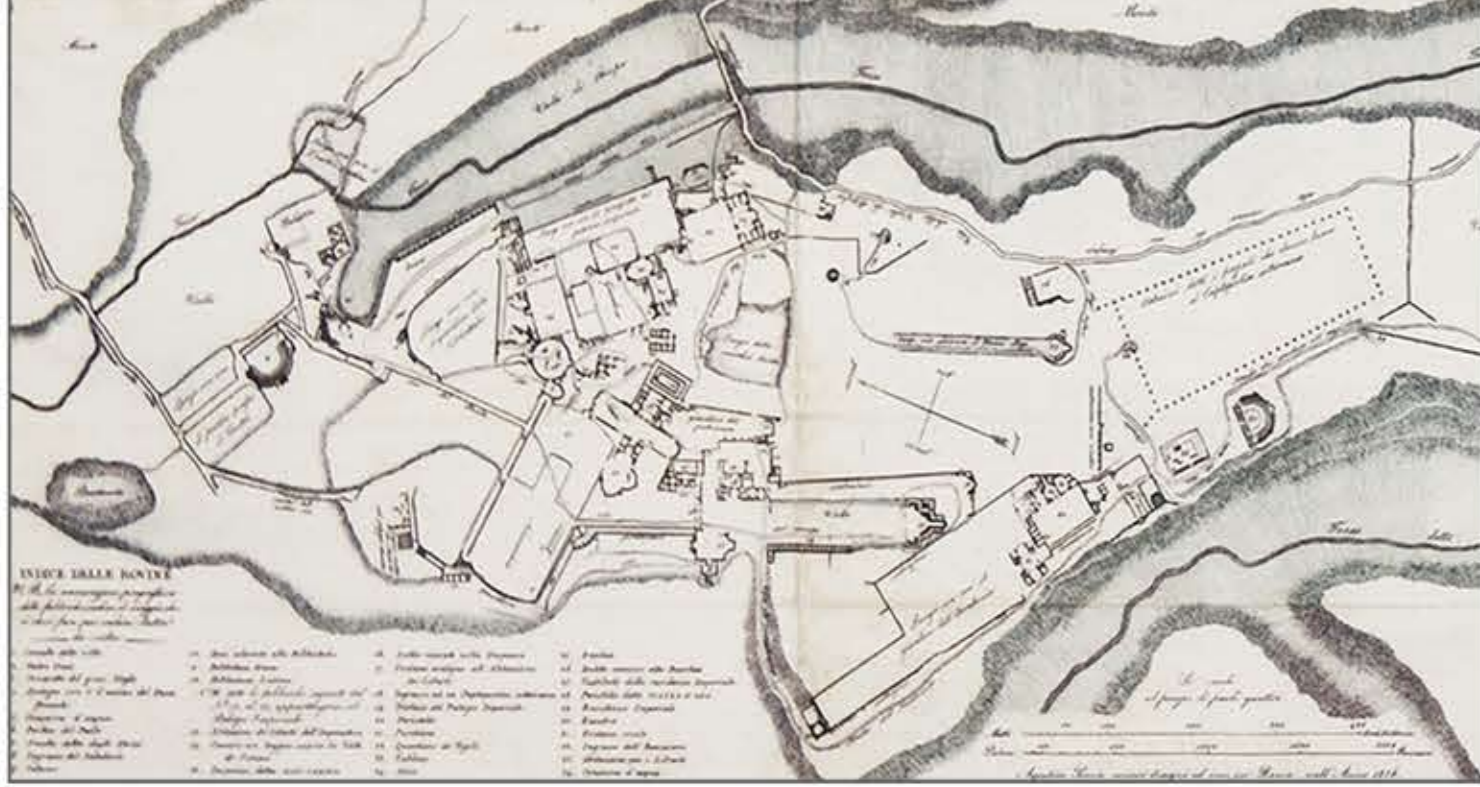

Luigi Canina, Planimetria di Villa Adriana, 1856

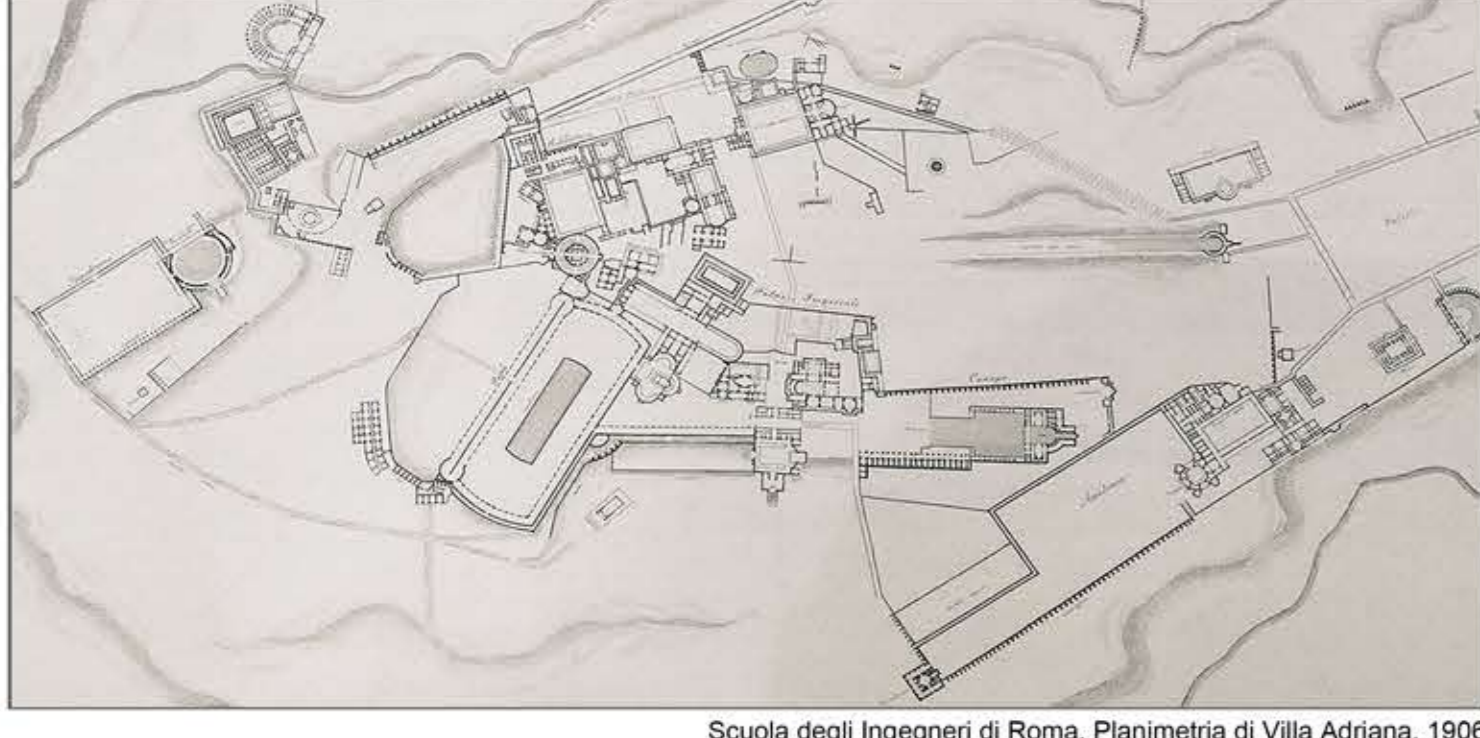

Scuola degli Ingegneri di Roma, Planimetria di Villa Adriana, 1906

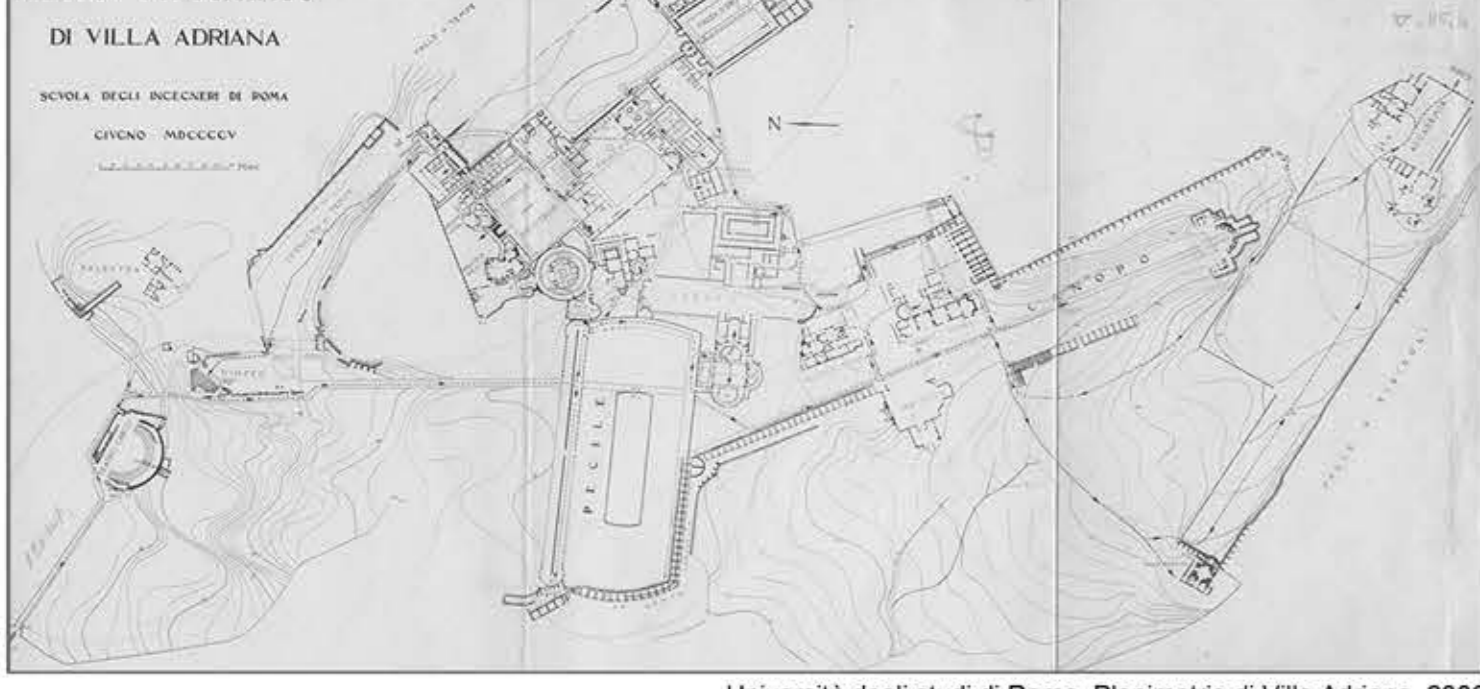

Università degli studi di Roma, Planimetria di Villa Adriana, 2006

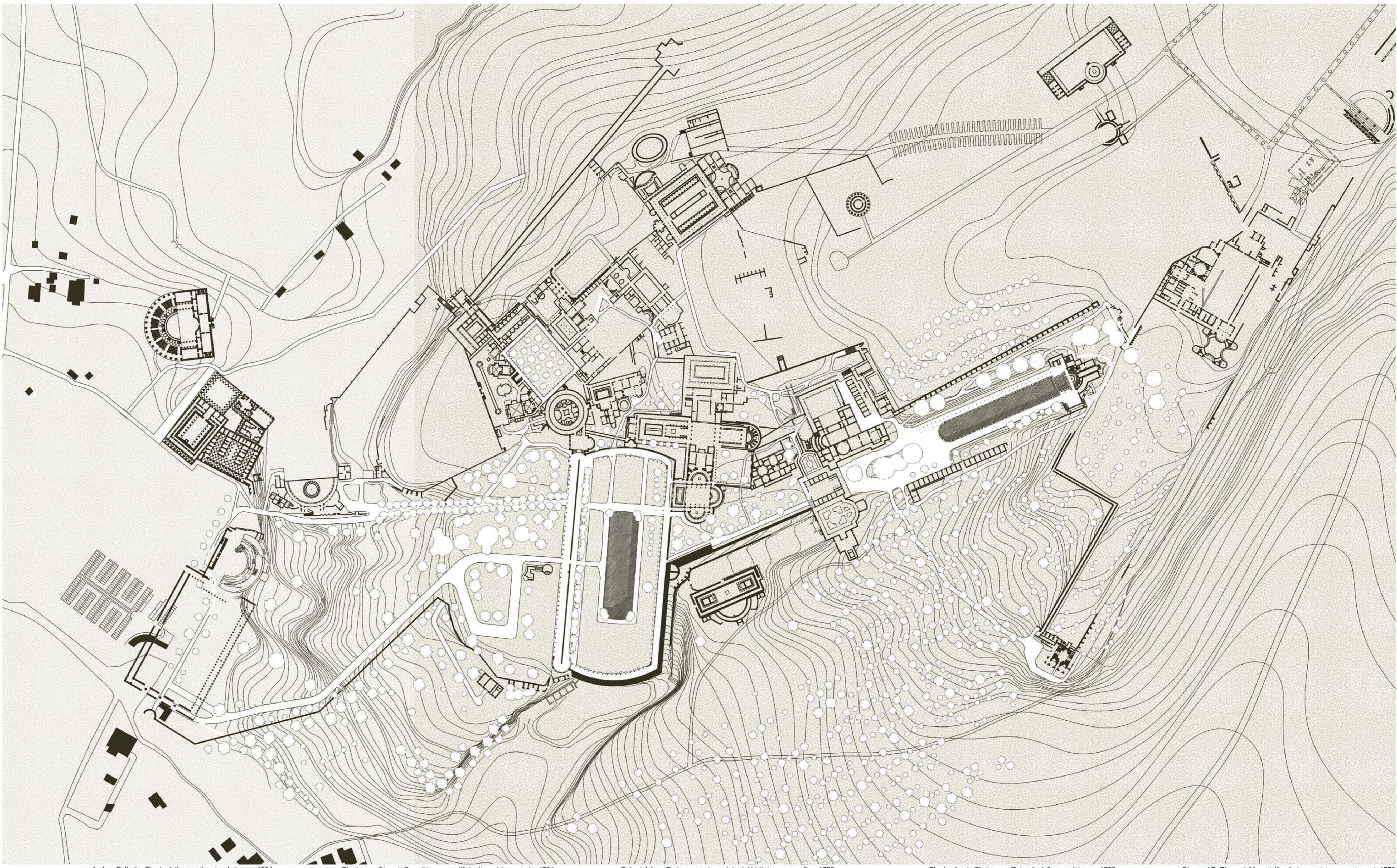

Andrea Palladio, Pianta delle grandi e piccole terme, 1554

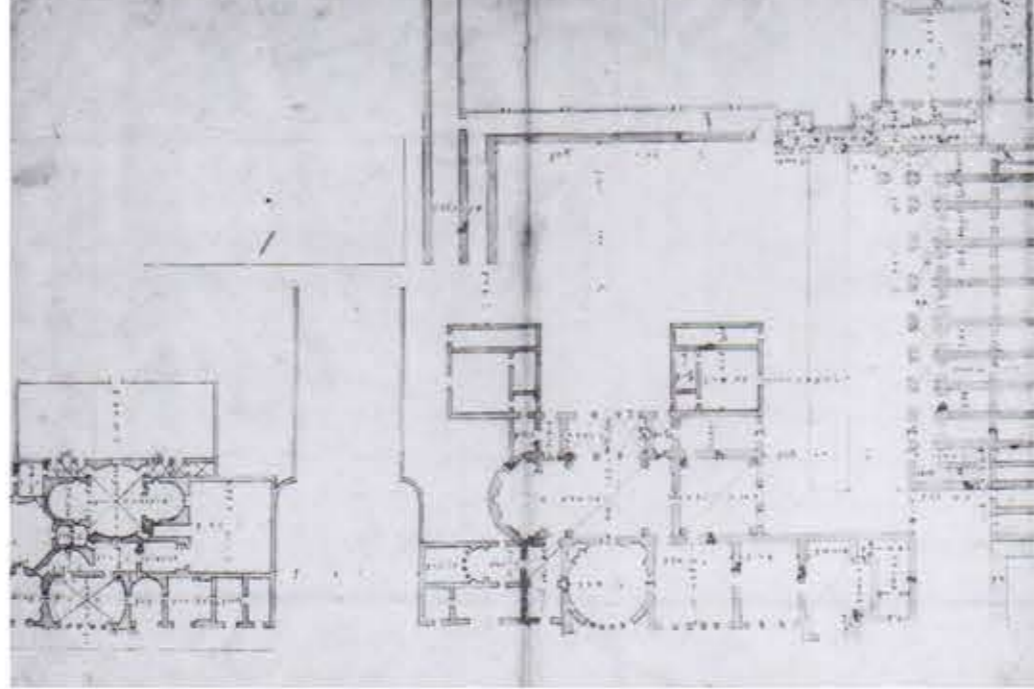

Pier Leone Ghezzi, Grandi terme e edificio di servizio centrale, 1724



Robert Adam, Prolungamento assiale del triclinio scenografico, 1756



Charles-Louis Clersseu, Rotonda delle grandi terme, 1756



Giovanni B. Piranesi, Muro dell'ambulacro e terrazza est ovest, 1779



Agostino Penna, Rotonda del parco, verso nord, tav. 125 1827-1846



Luigi Canina, Ricostruzione del recinto dell'isola-Teatro Marittimo, 1856

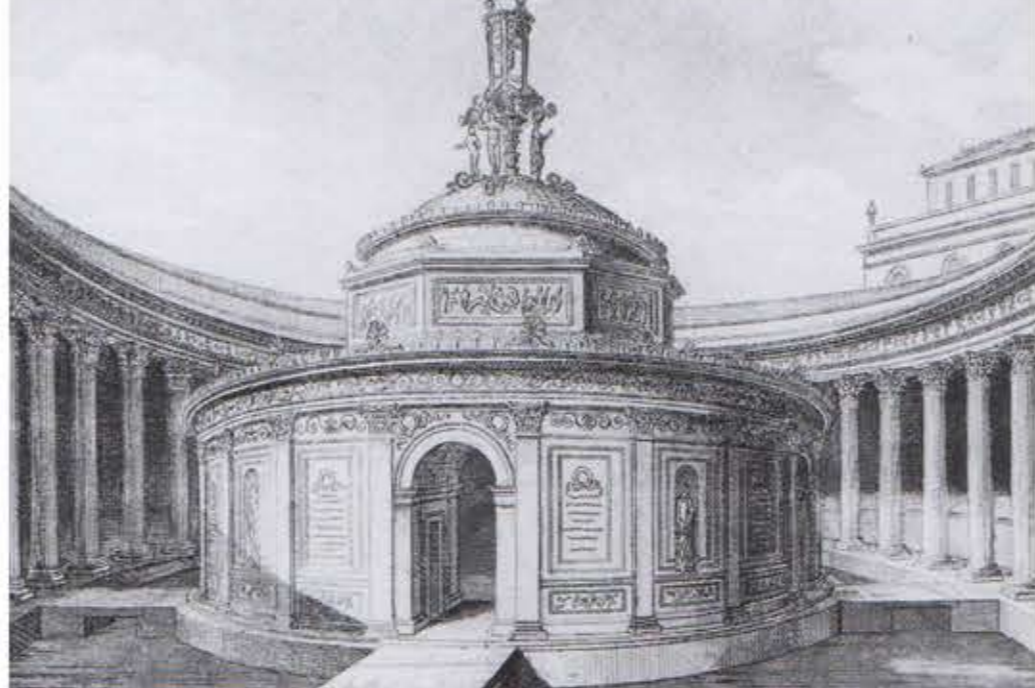

Luigi Rossini, Cortile delle fontane ovest, 1824



Charles Girault, Cortile dell'acqua - piante delle rovine e del restauro, 1885

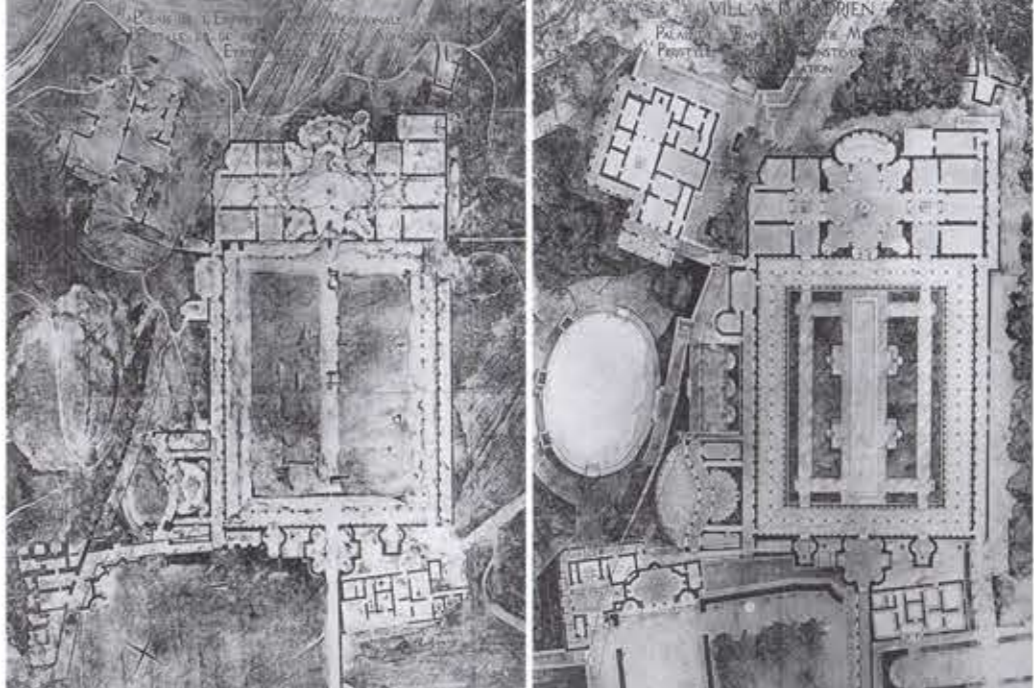

Le Corbusier, Muro dell'ambulacro e terrazza est, 1911

