

Legenda

- 1. zona giorno
- 2. camera matrimoniale
- 3. camera matrimoniale
- 4. bagno
- 5. cucina
- 6. scala per atelier
- 7. terrazzo dell'atelier
- 8. scala-ponte

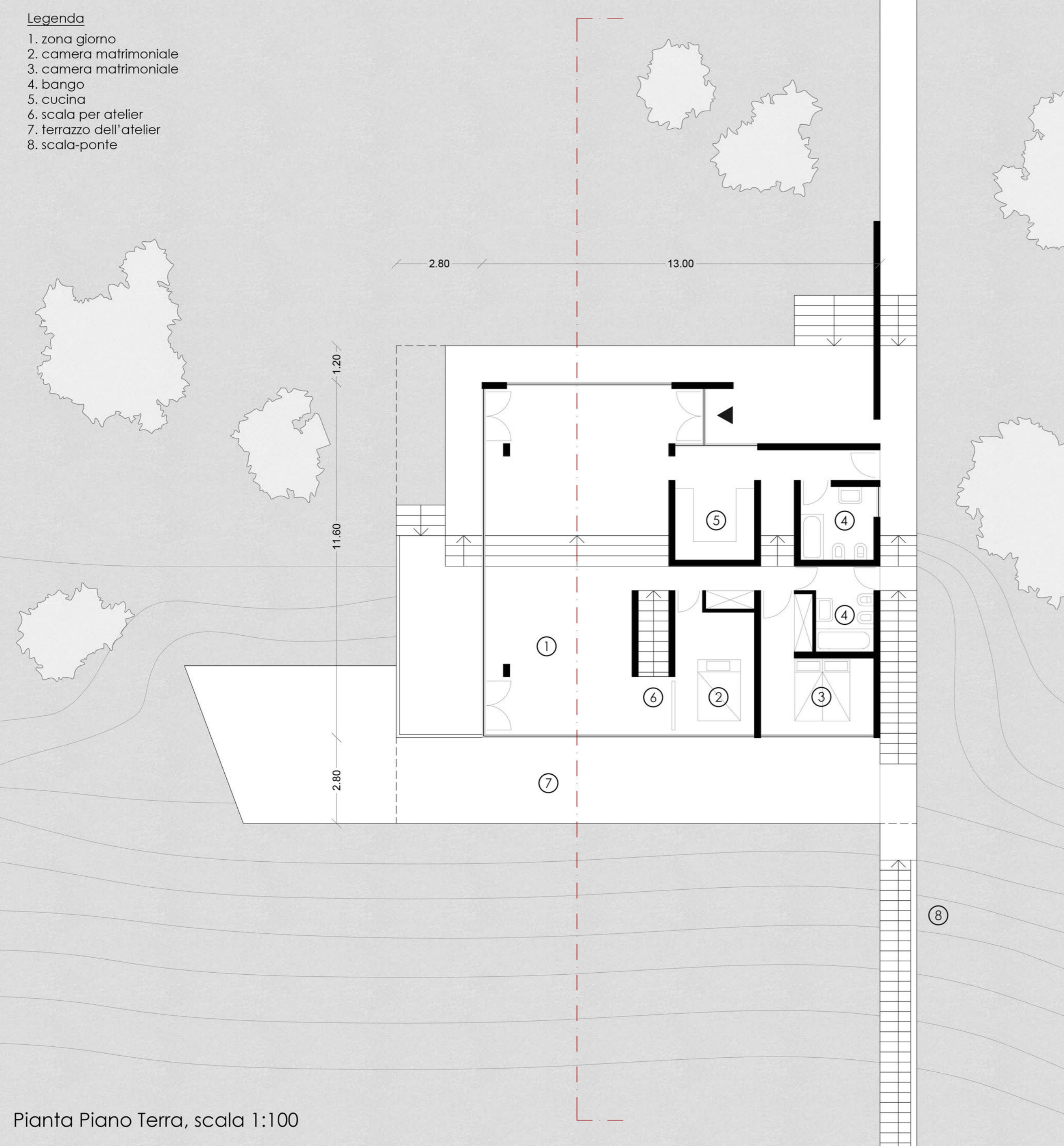

Pianta Piano Terra, scala 1:100

estate 1953    nov 1954    gen 1955    mag 1955    lug 1955    set 1955    gen 1958

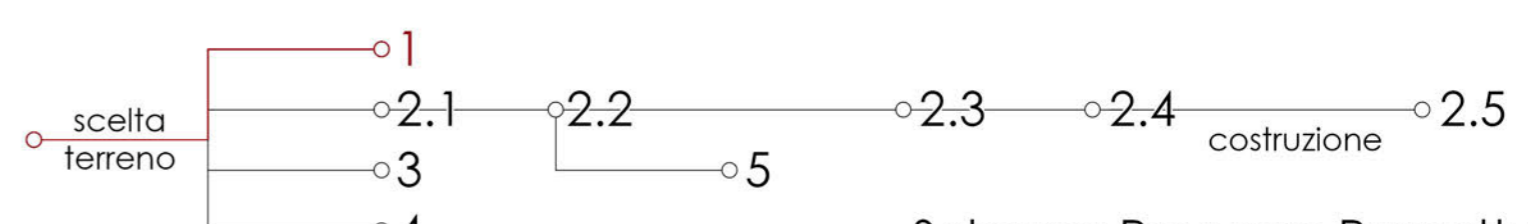

Schema Processo Progettuale

Legenda

- 1. ingresso
- 2. garage
- 3. casa custode
- 4. casa-atelier
- 5. scala-ponte
- 6. darsena-spogliatoio
- 7. molo

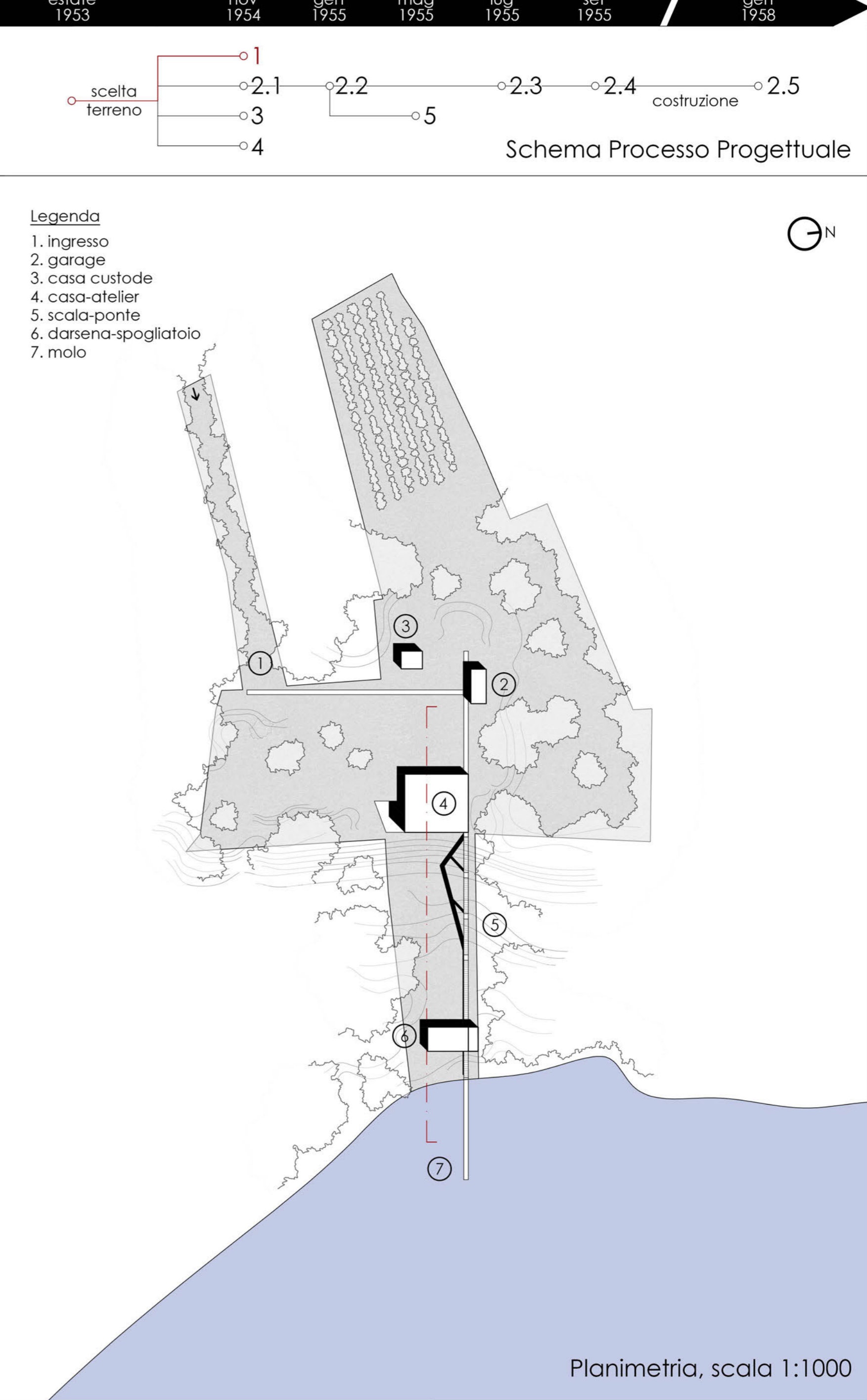

Planimetria, scala 1:1000

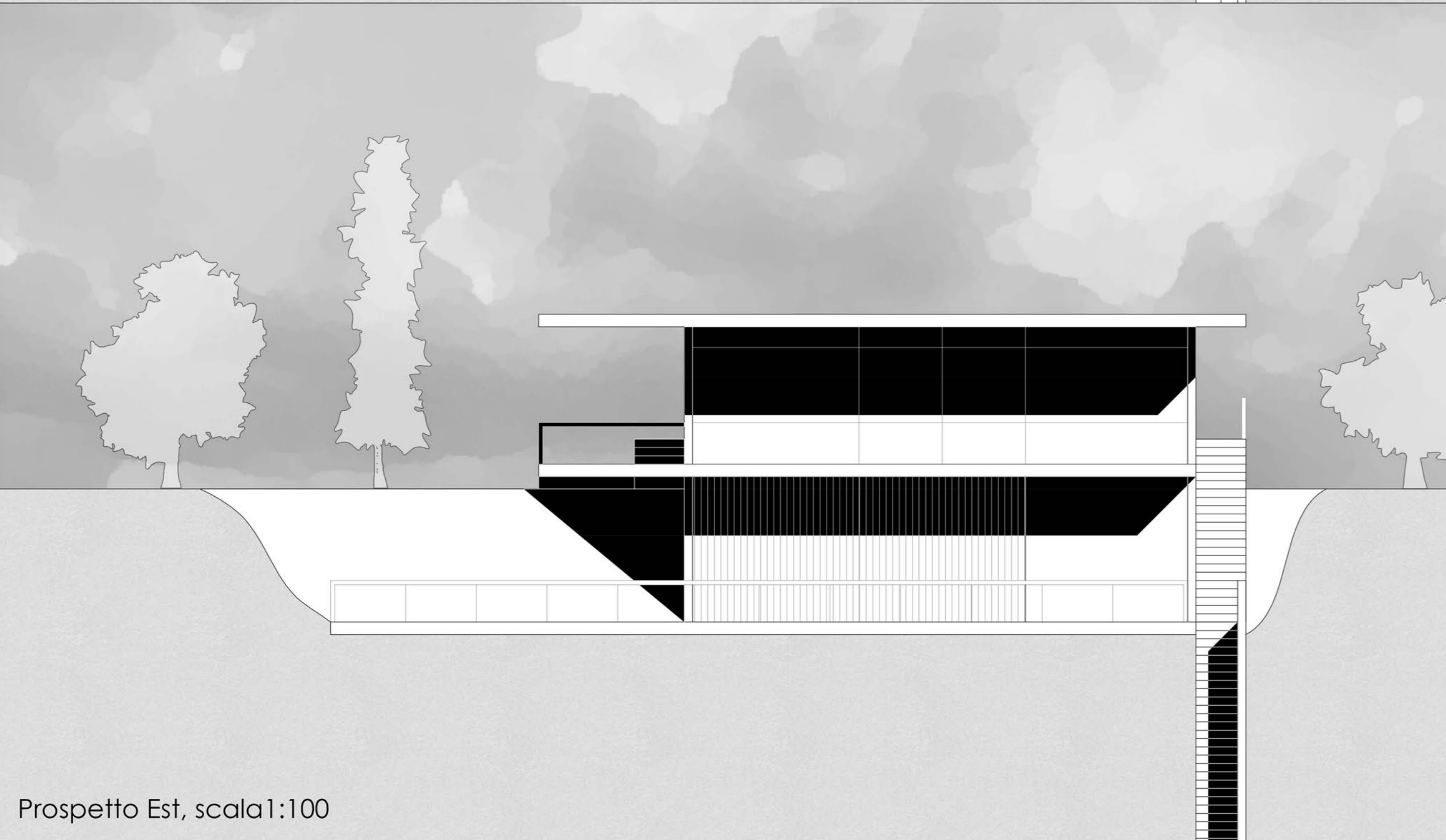

Prospetto Est, scala 1:100



Sezione Ambientale, scala 1:500

Schema Compositivo

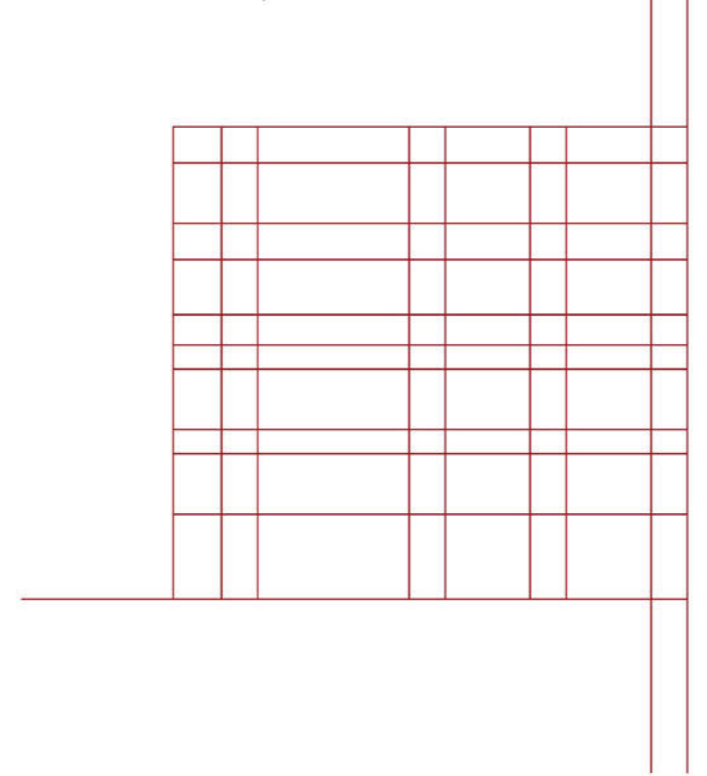

Disegno Pianta

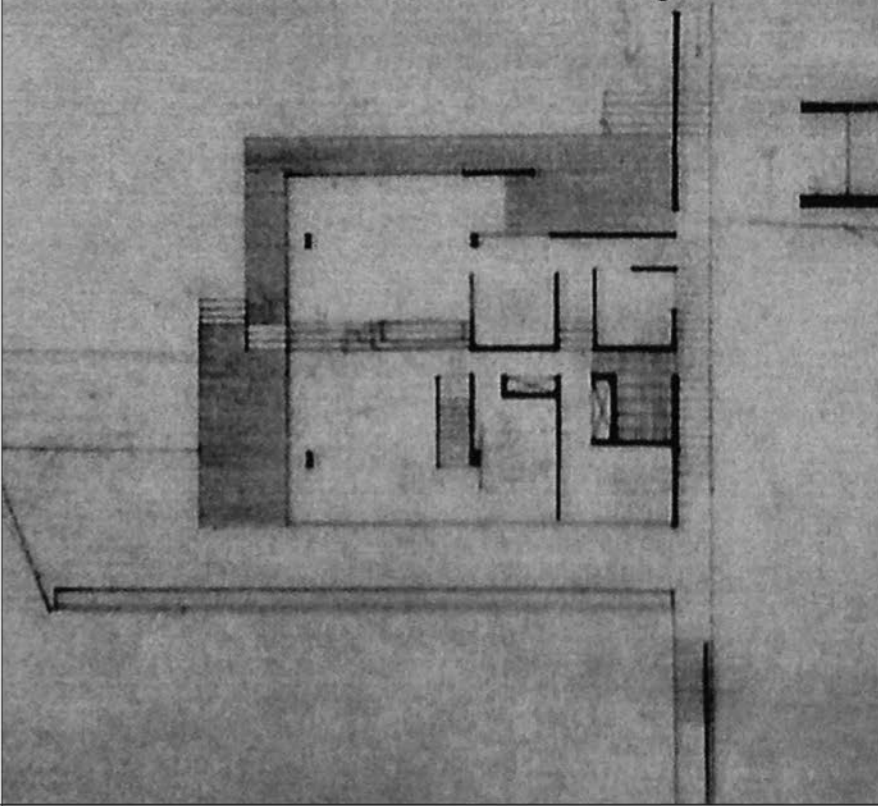

Schema Compositivo

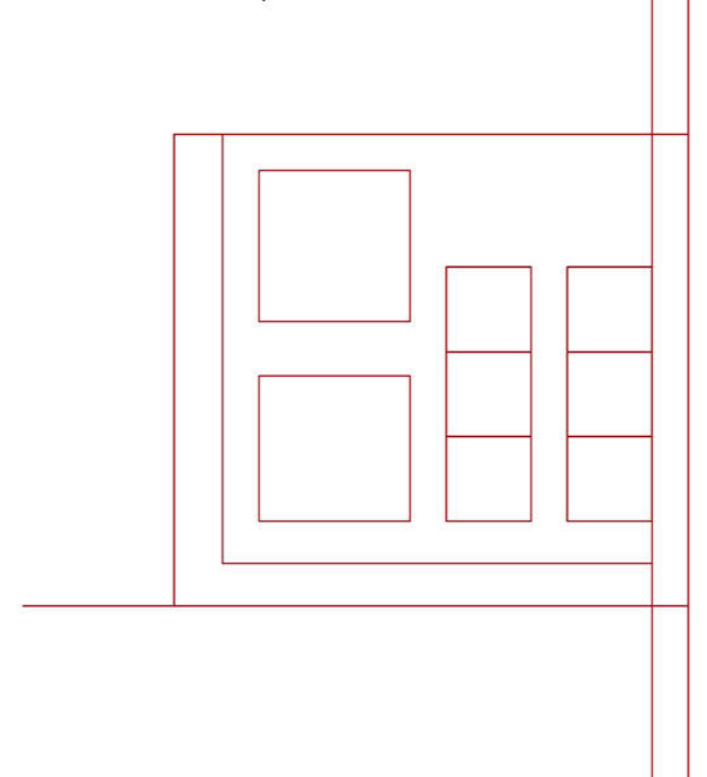

Disegno Prospetto

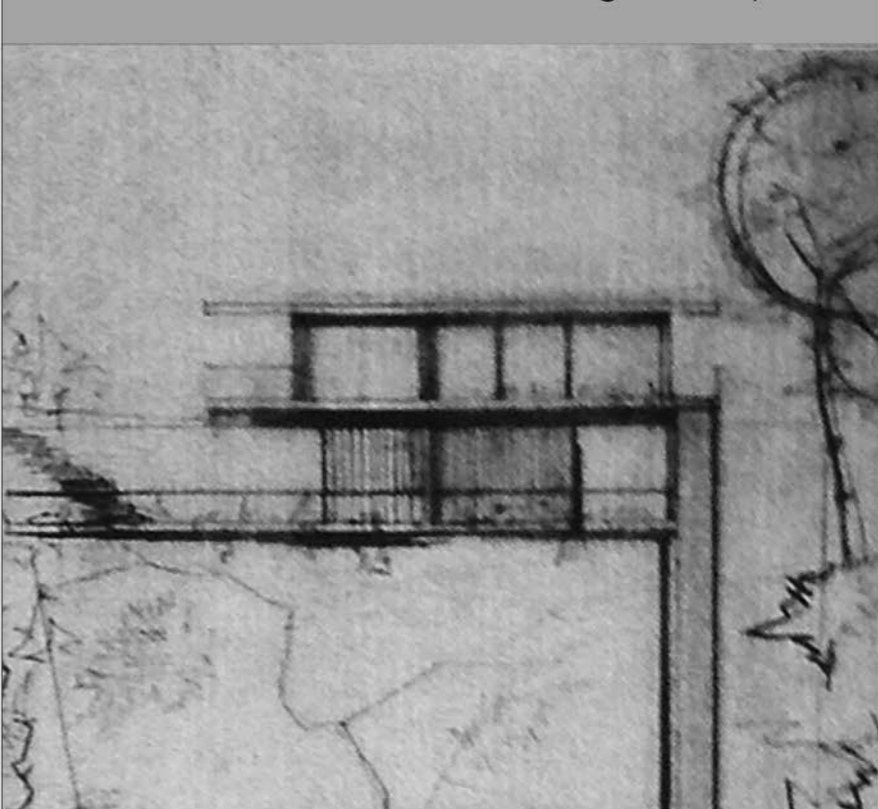

Confronto Soluzione 2.5

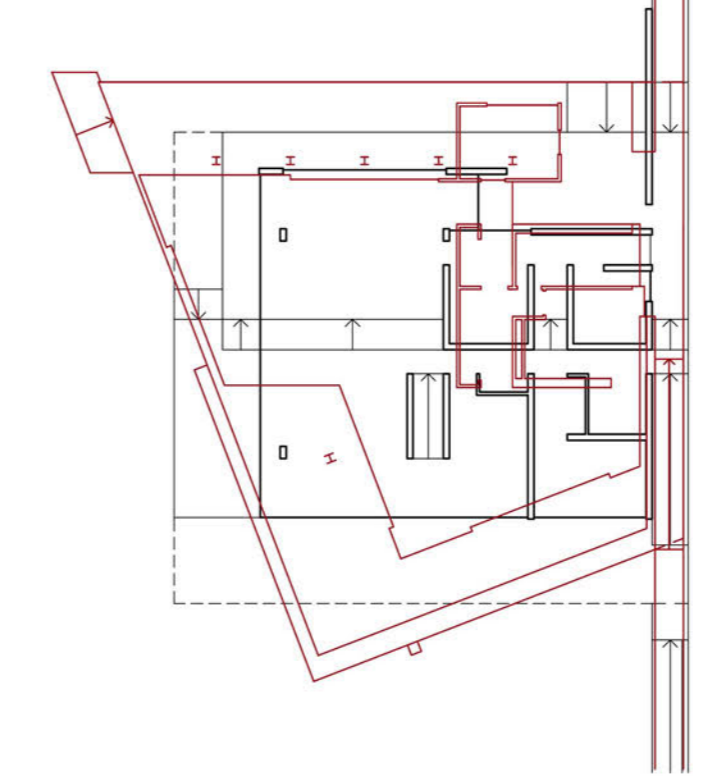

Confronto Soluzione 2.5

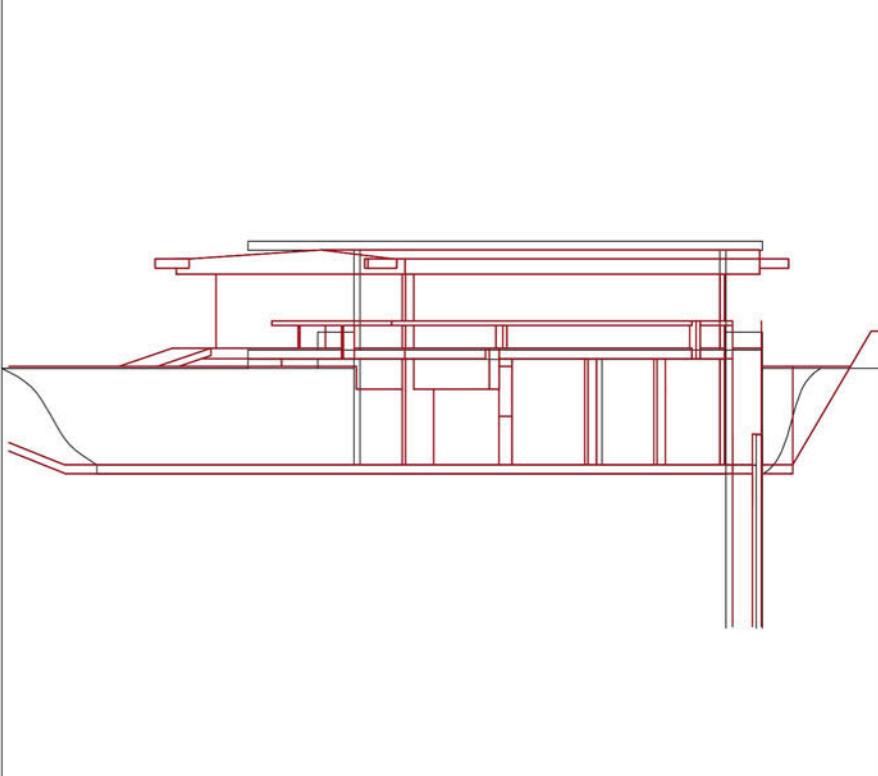

Soluzione 1  
novembre 1954  
Confronto

Politecnico di Milano  
Scuola di Architettura e Società - Sede di Mantova  
Laurea Magistrale in Architettura - A.A. 2013/2014

**Legenda**

- 1. camera matrimoniale
- 2. camera doppia
- 3. ripostiglio-guardaroba
- 4. bango
- 5. cucina
- 6. zona giorno
- 7. atelier
- 8. terrazzo
- 9. scala-ponte

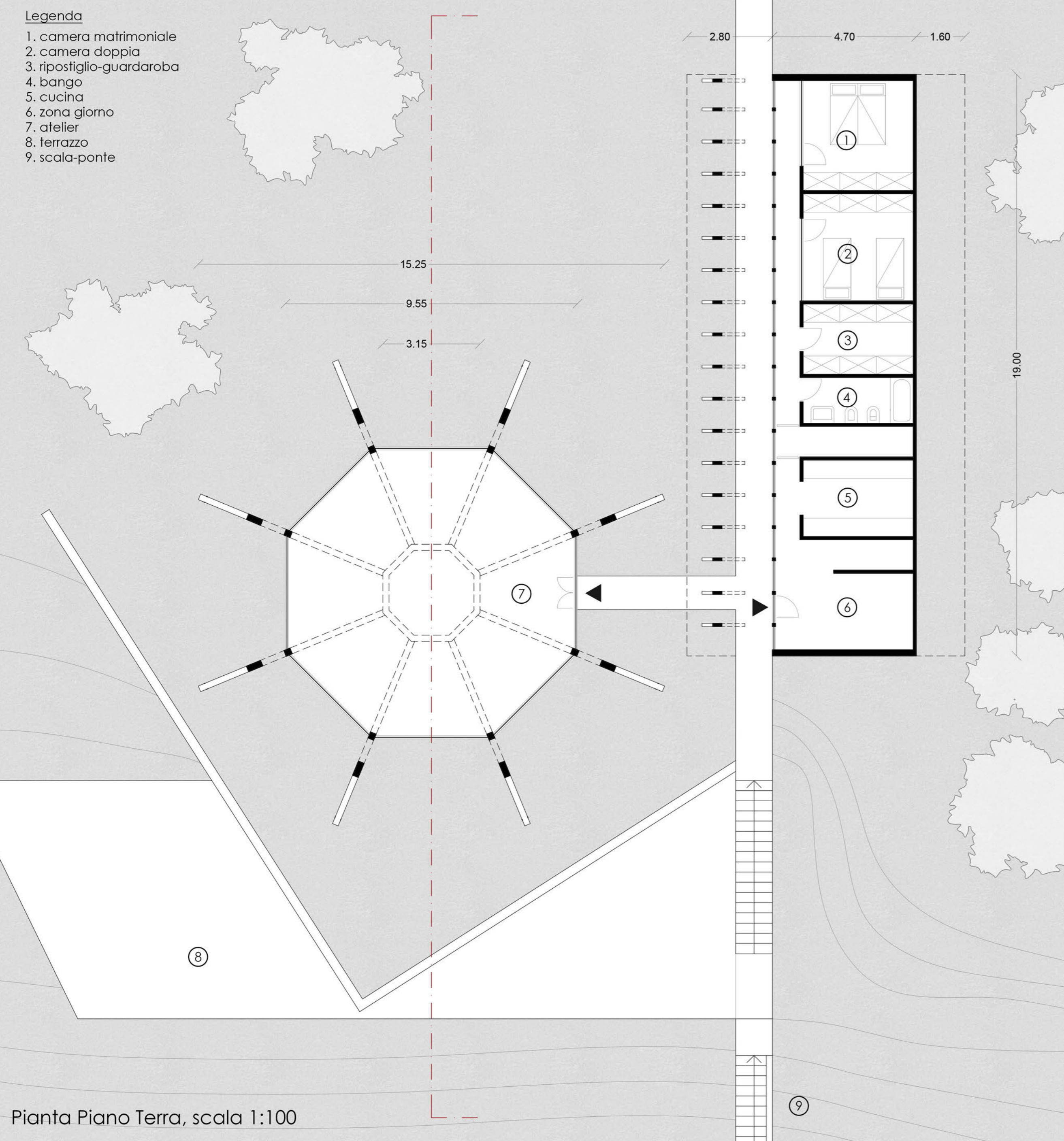

Pianta Piano Terra, scala 1:100

estate 1953    nov 1954    gen 1955    mag 1955    lug 1955    set 1955    gen 1958

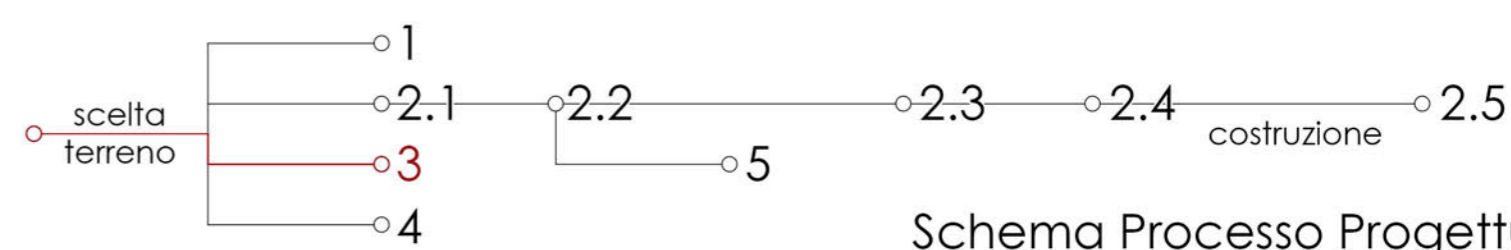

**Schema Processo Progettuale**

**Legenda**

- 1. ingresso
- 2. garage
- 3. casa custode
- 4. casa
- 5. atelier
- 6. scala-ponte
- 7. darsena-spogliatoio
- 8. molo

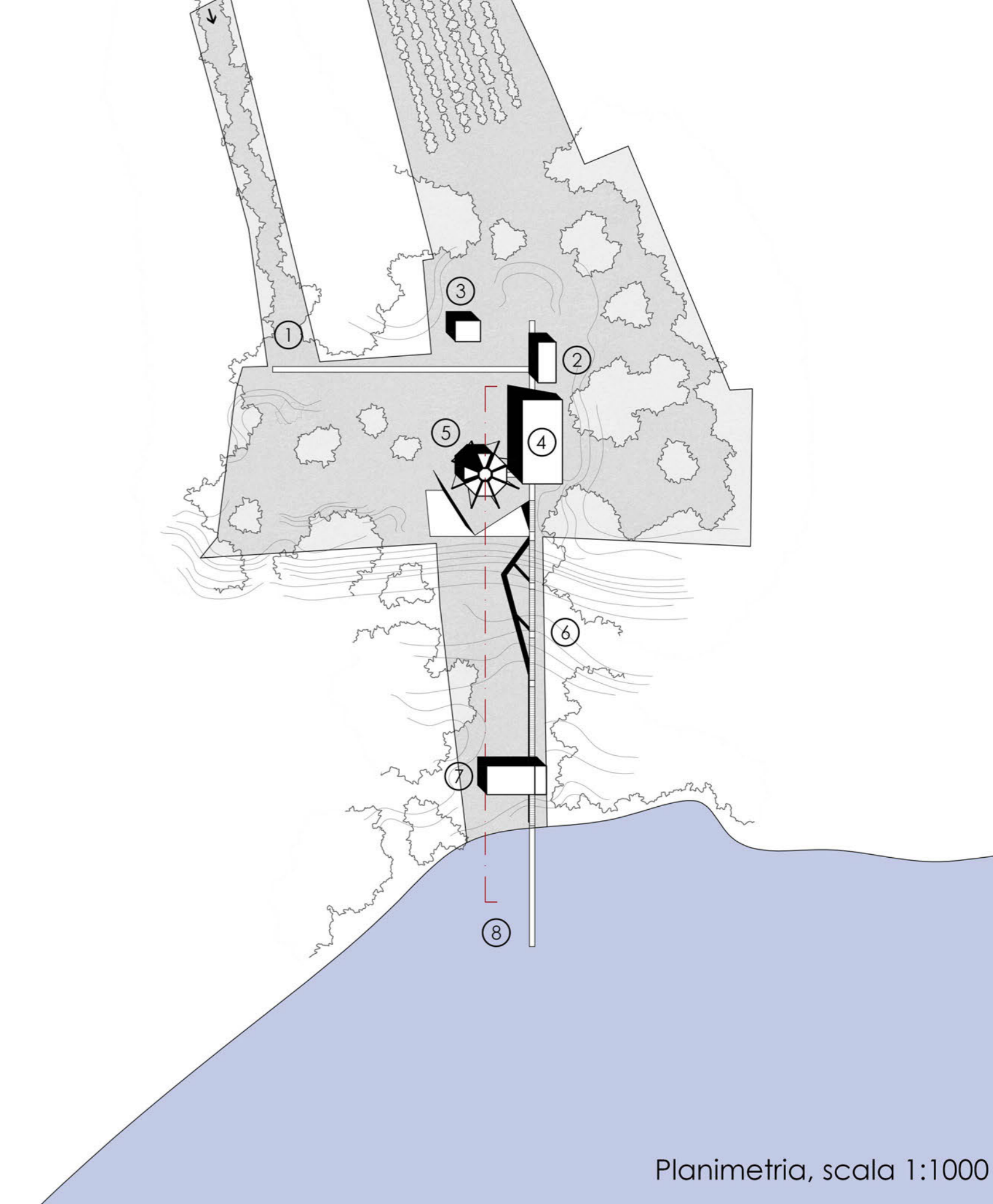

Planimetria, scala 1:1000

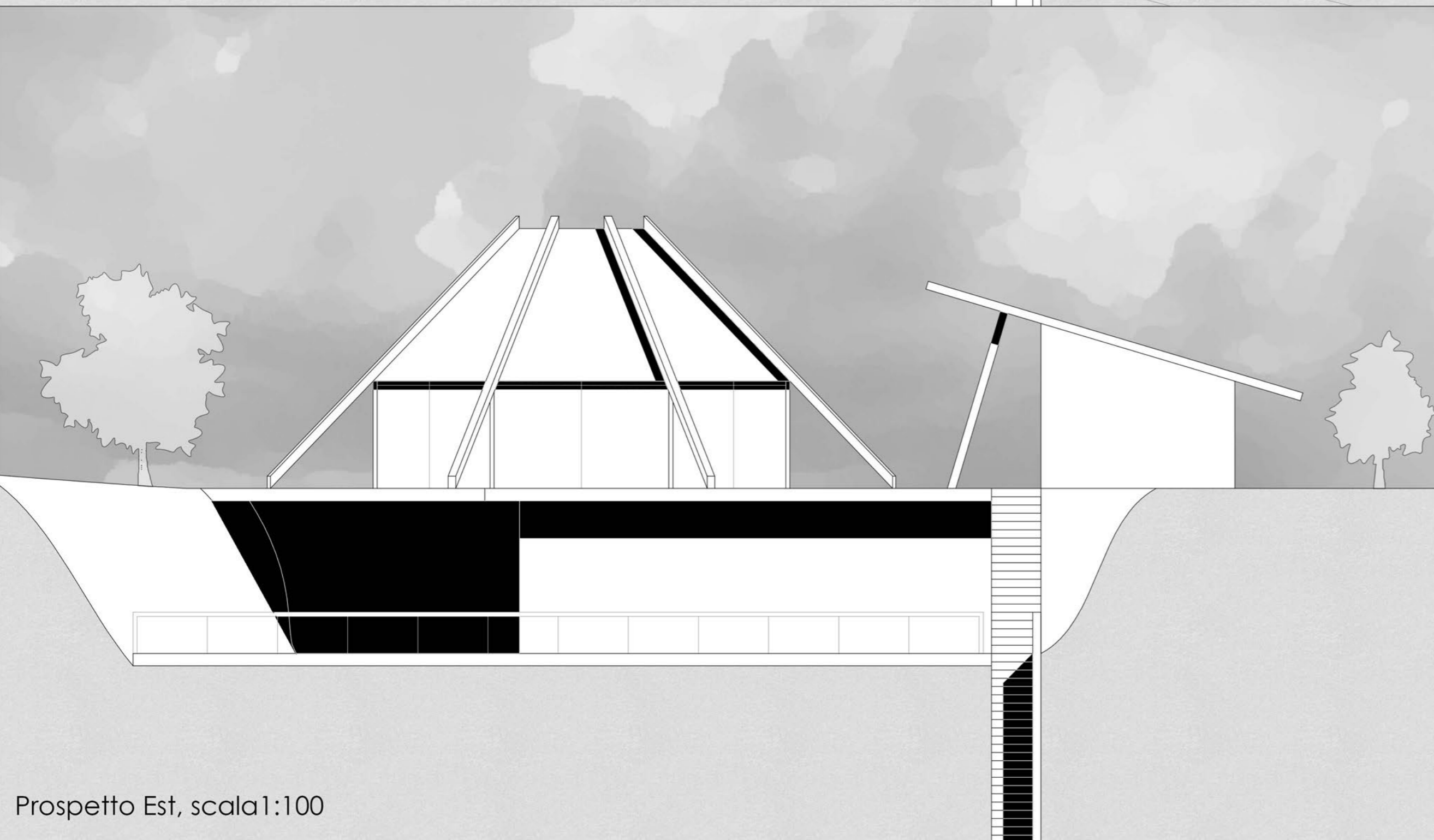

Prospetto Est, scala 1:100

Sezione Ambientale, scala 1:500

**Schema Compositivo**

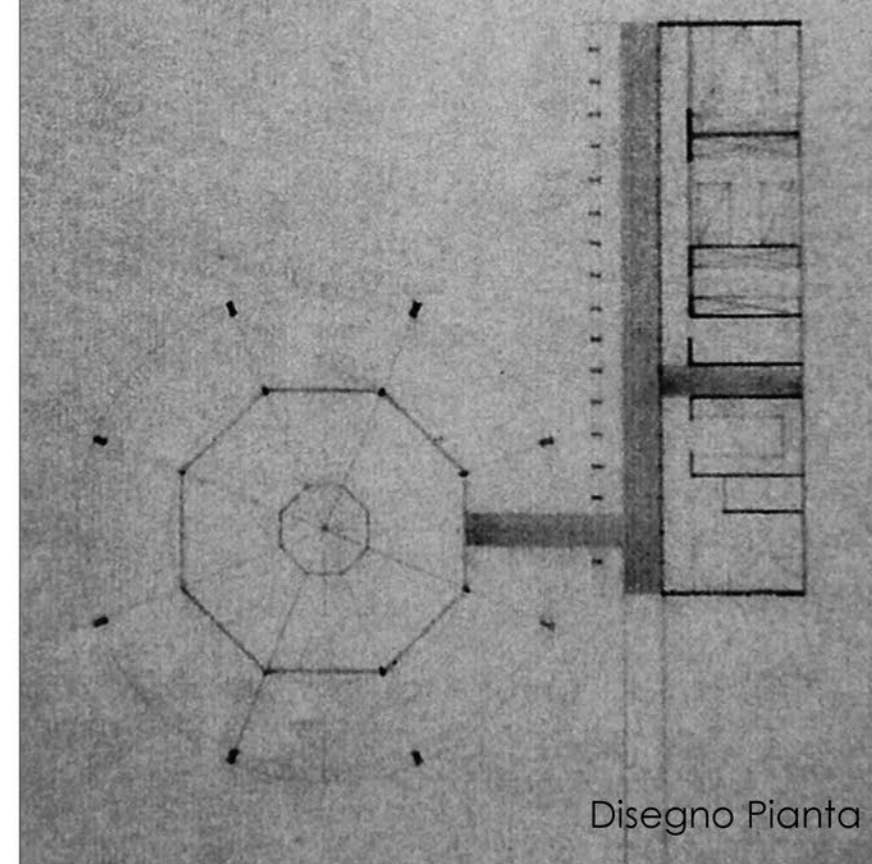
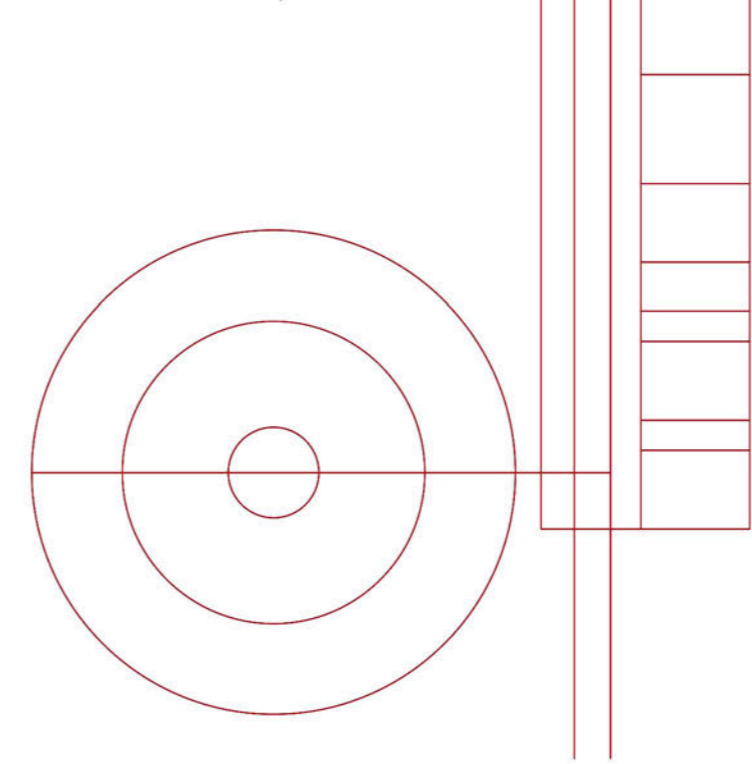

Disegno Pianta

**Schema Compositivo**

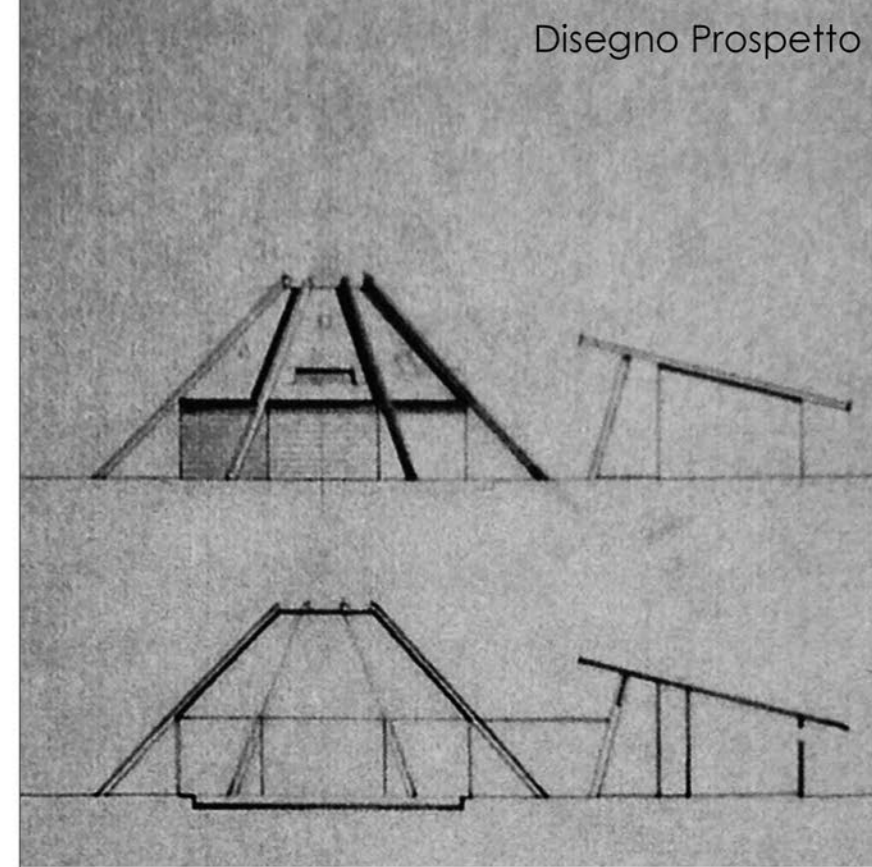
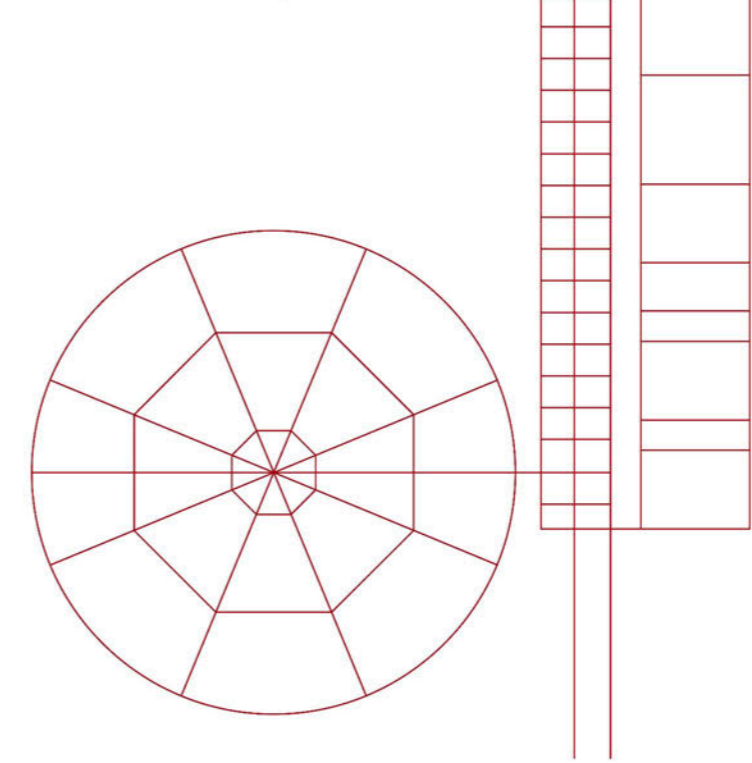

Disegno Prospetto

**Confronto Soluzione 2.5**

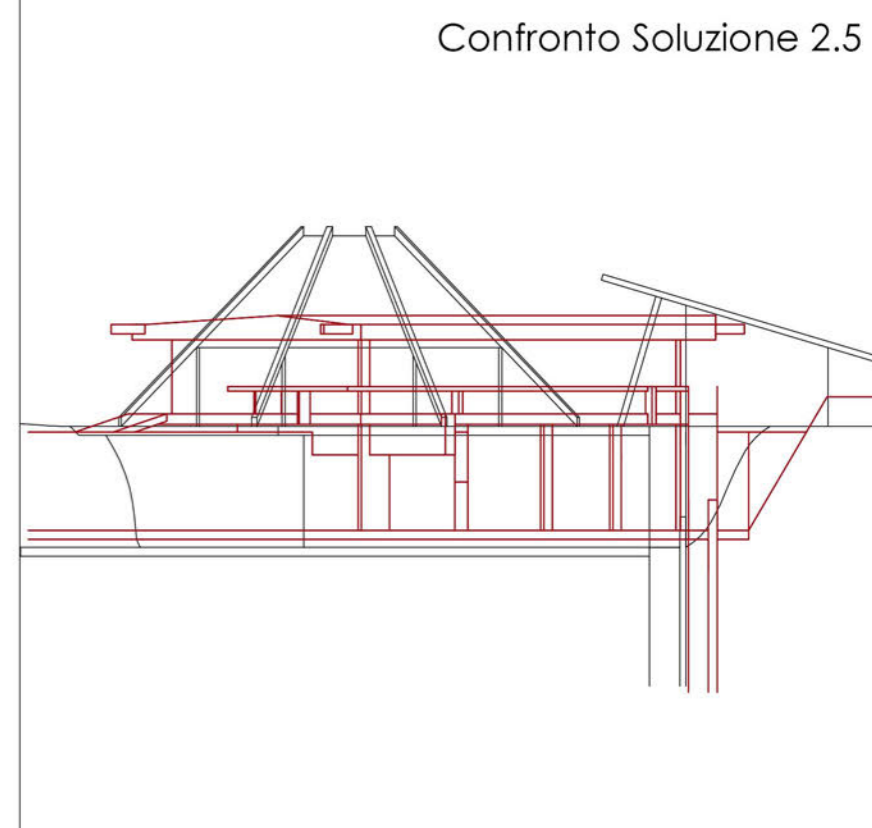
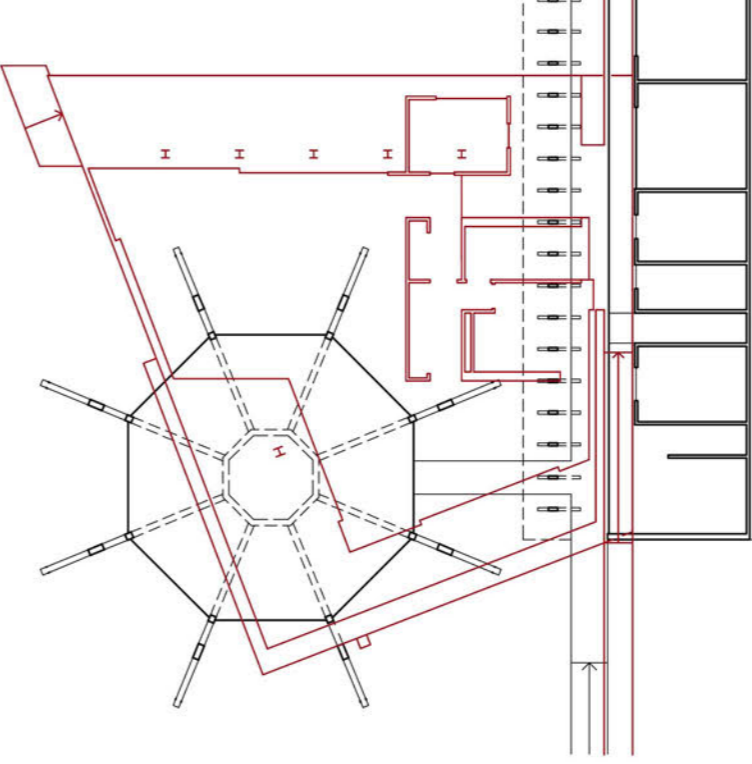

Confronto Soluzione 2.5

**Soluzione 3**  
novembre 1954  
Confronto

Politecnico di Milano  
Scuola di Architettura e Società - Sede di Mantova  
Laurea Magistrale in Architettura - A.A. 2013/2014

- Legenda**
1. camera matrimoniale
  2. camera doppia
  3. ripostiglio-guardaroba
  4. bango
  5. cucina
  6. zona giorno
  7. atelier
  8. terrazzo
  9. scala-ponte

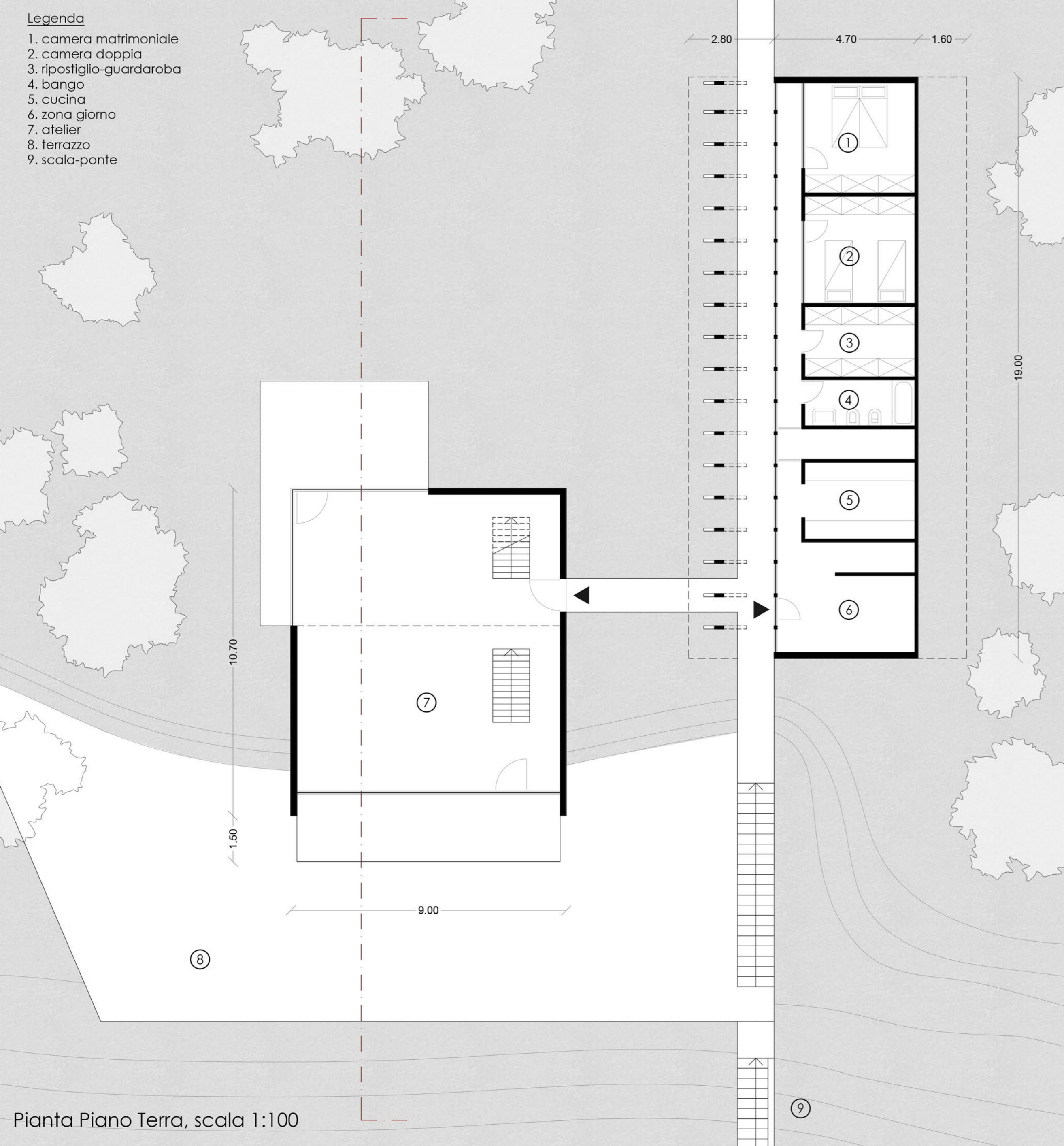

Pianta Piano Terra, scala 1:100

estate 1953    nov 1954    gen 1955    mag 1955    lug 1955    set 1955    gen 1958

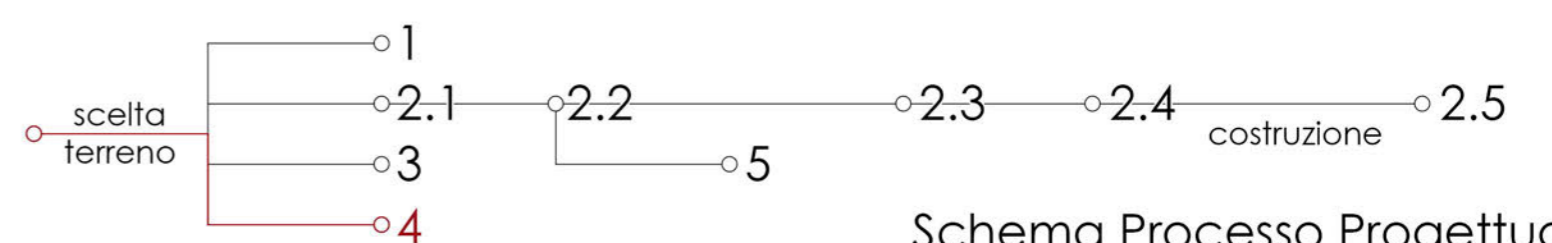

Schema Processo Progettuale

**Legenda**

1. ingresso
2. garage
3. casa custode
4. casa
5. atelier
6. scala-ponte
7. darsena-spogliatoio
8. molo

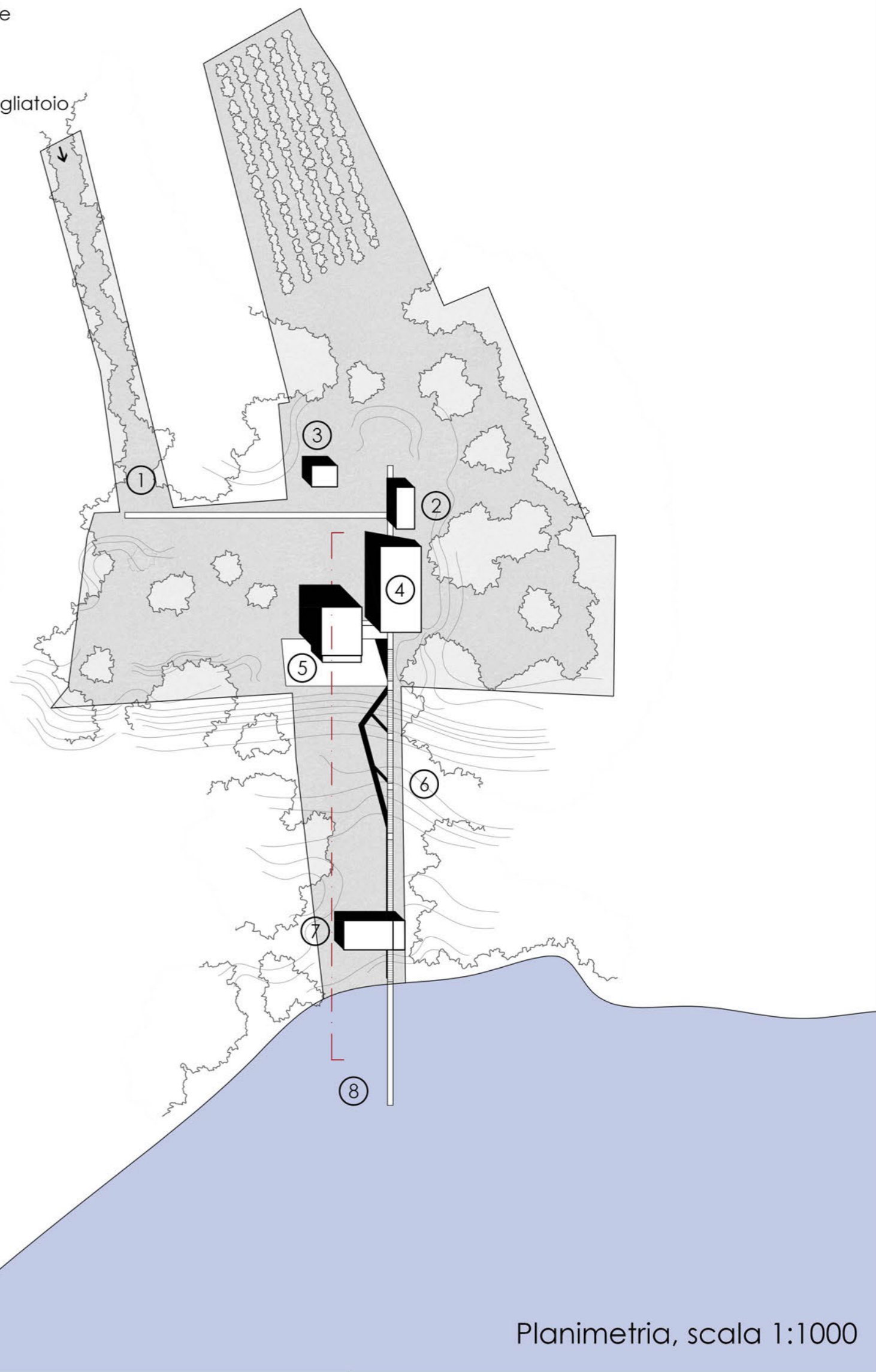

Planimetria, scala 1:1000

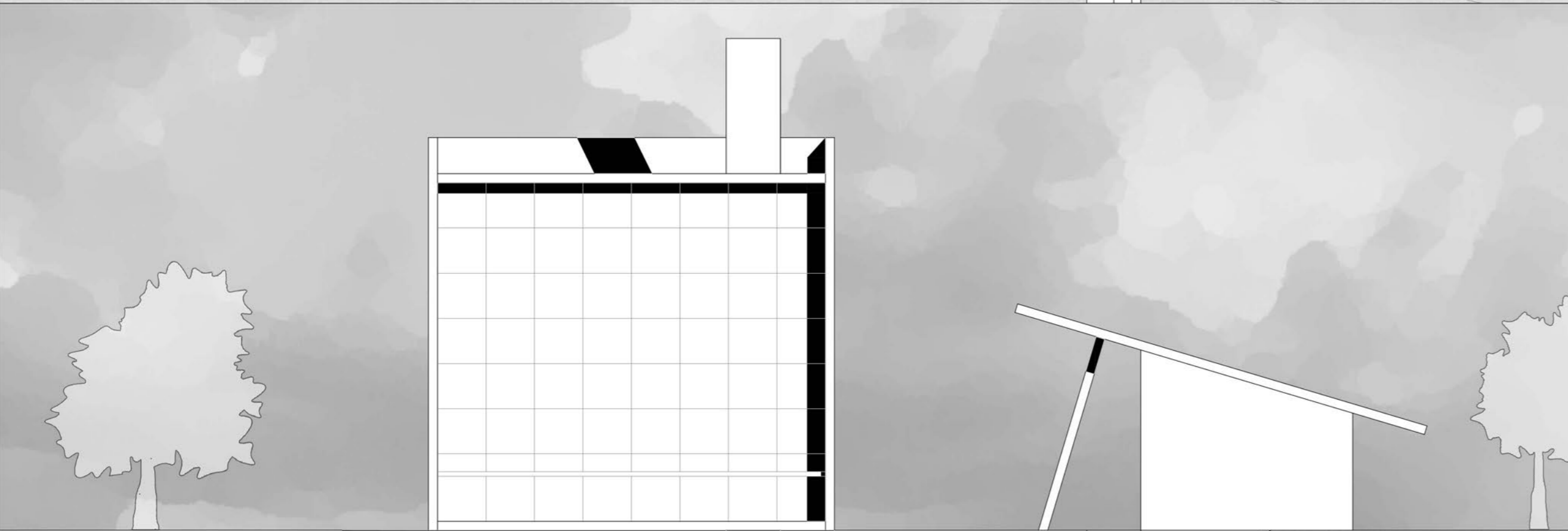

Prospetto Est, scala 1:100

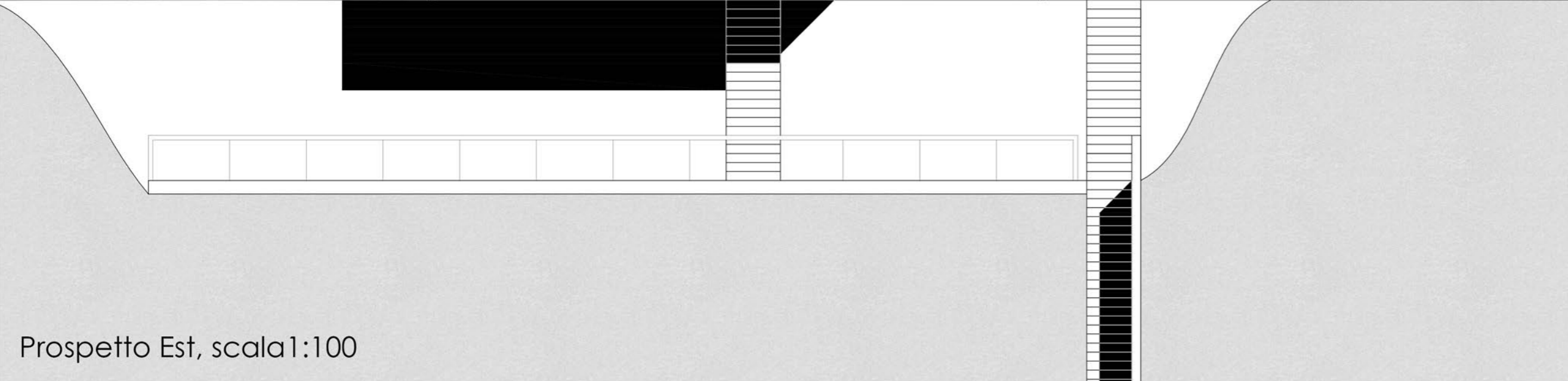

Sezione Ambientale, scala 1:500

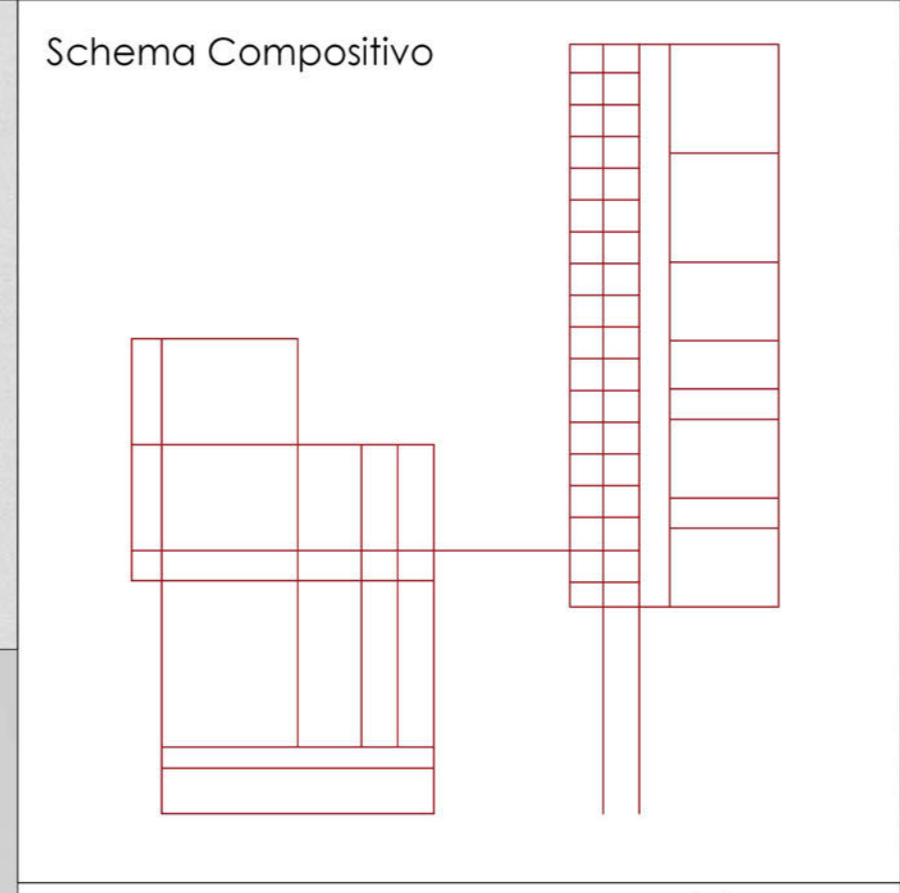
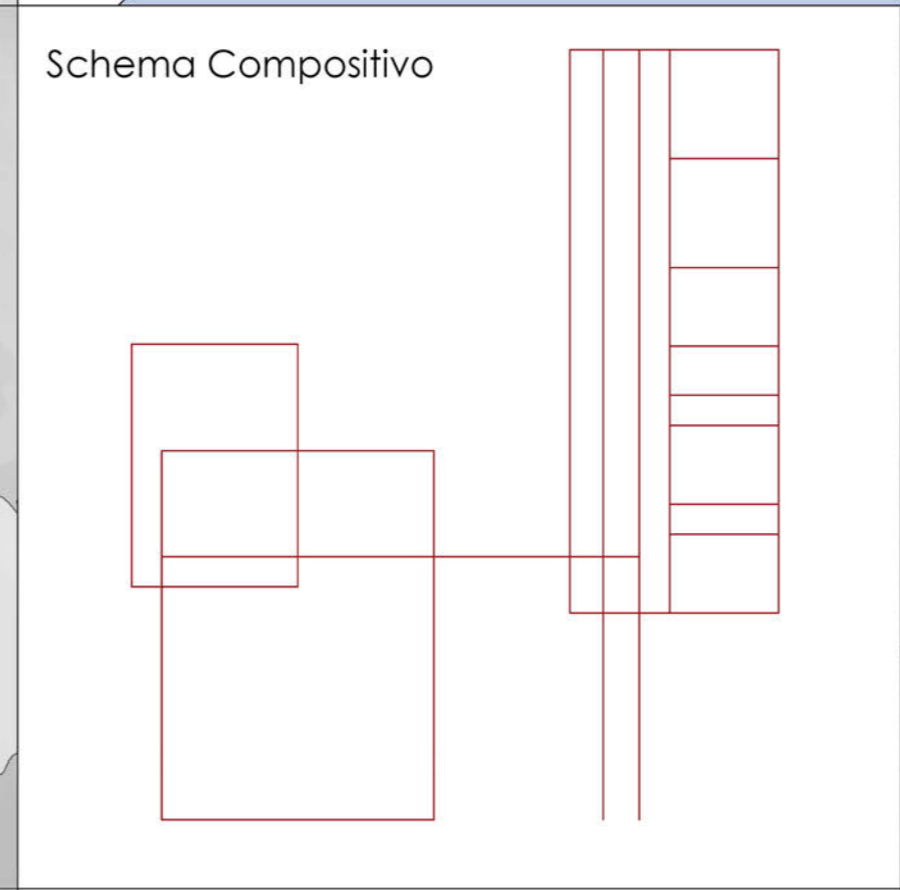

Disegno Pianta e Prospetto

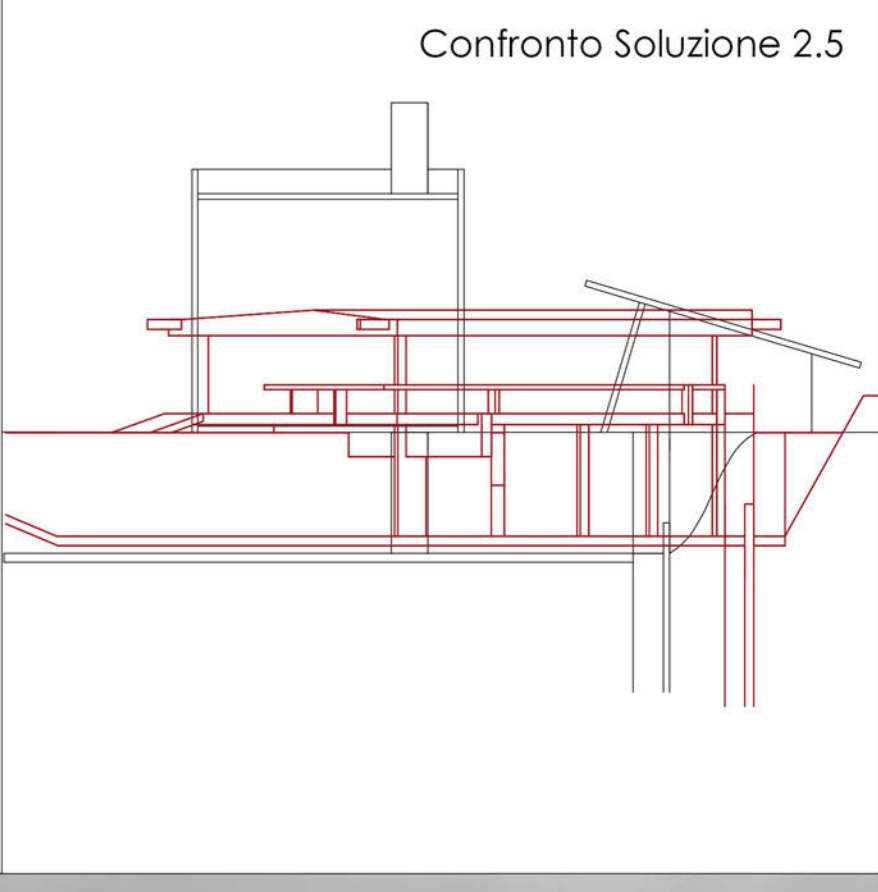
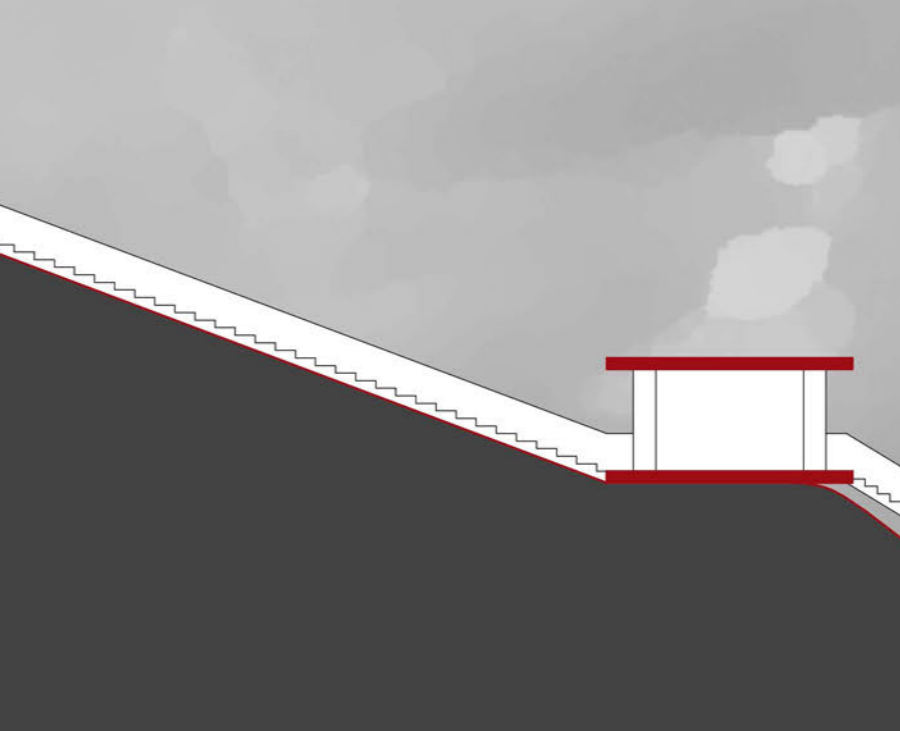
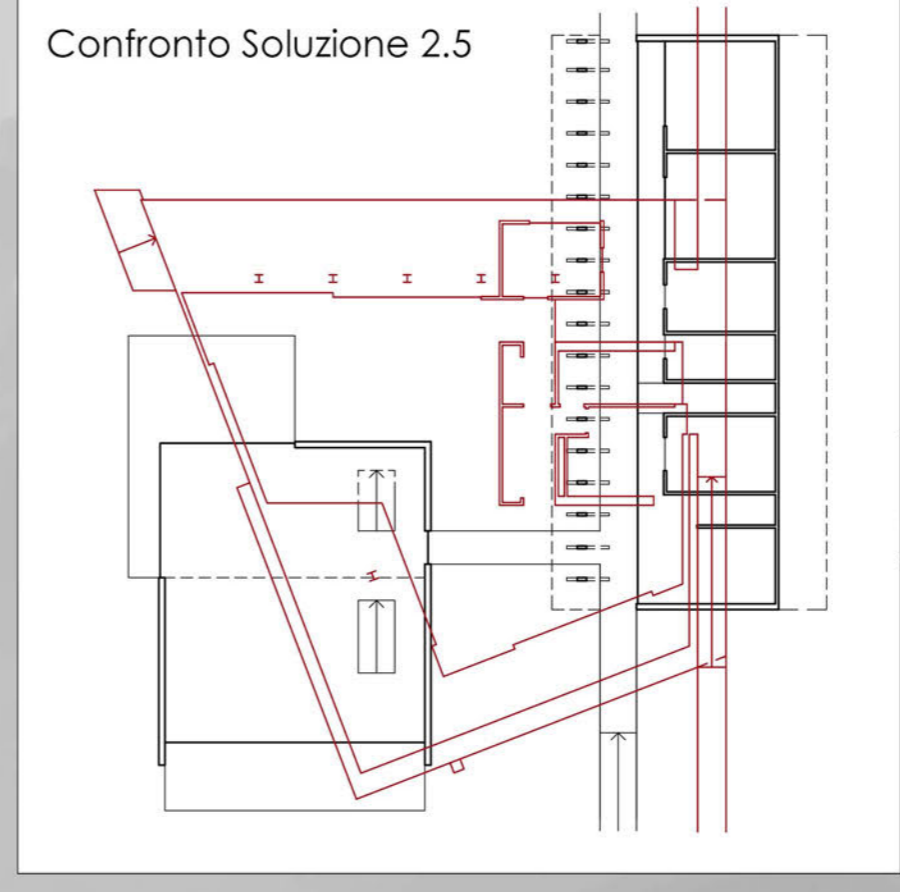

Confronto Soluzione 2.5

**Soluzione 4**  
novembre 1954  
Confronto

Politecnico di Milano  
Scuola di Architettura e Società - Sede di Mantova  
Laurea Magistrale in Architettura - A.A. 2013/2014

**TAV 3** Relatore: prof. Roberto Dulio  
Laureando: Mattia Modena - 786324    19/12/2014

- Legenda**
1. zona giorno
  2. camera matrimoniale
  3. camera ospiti
  4. bango
  5. ingresso
  6. cucina
  7. scala per atelier
  8. terrazzo dell'atelier
  9. scala-ponte

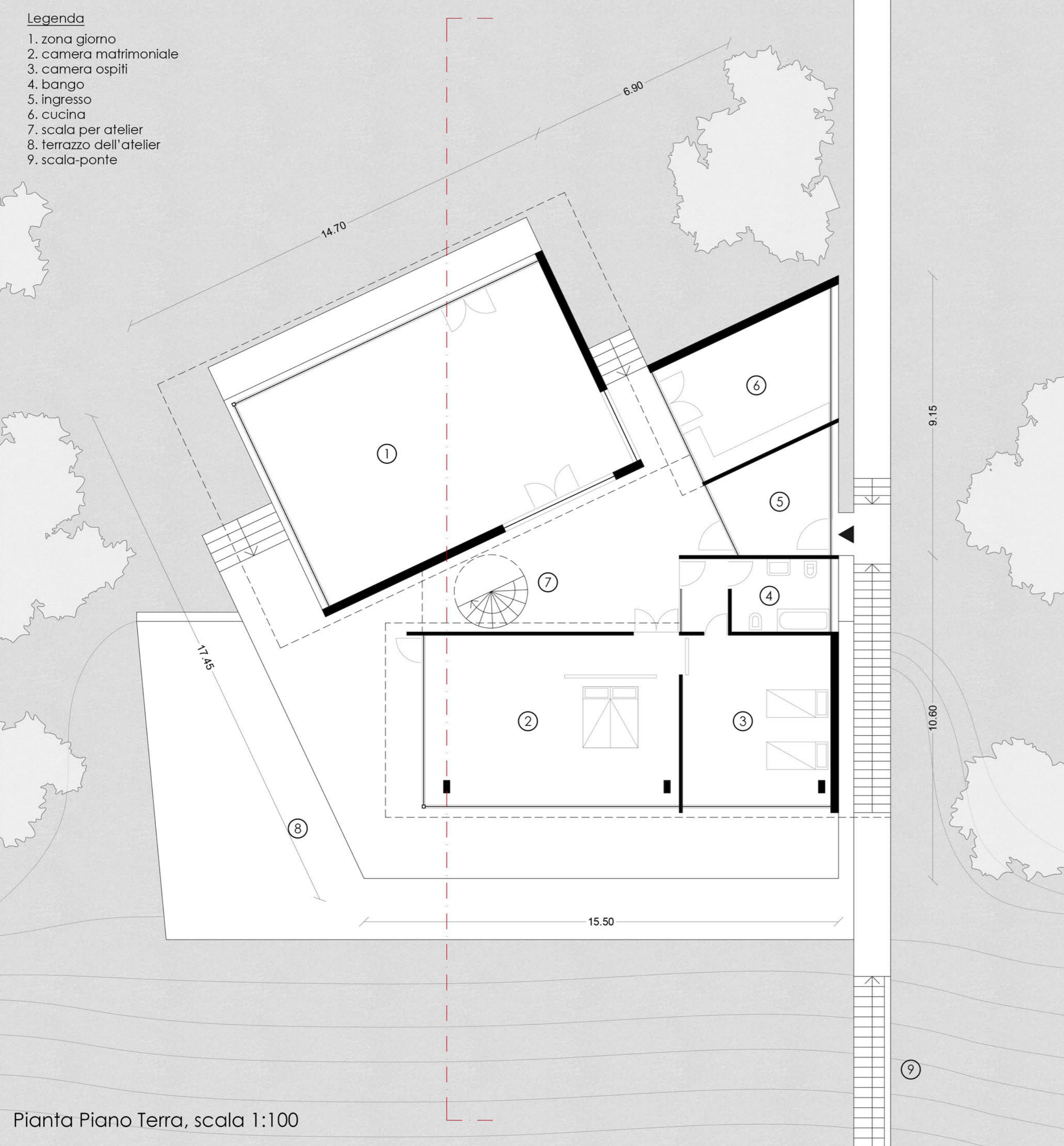

Pianta Piano Terra, scala 1:100

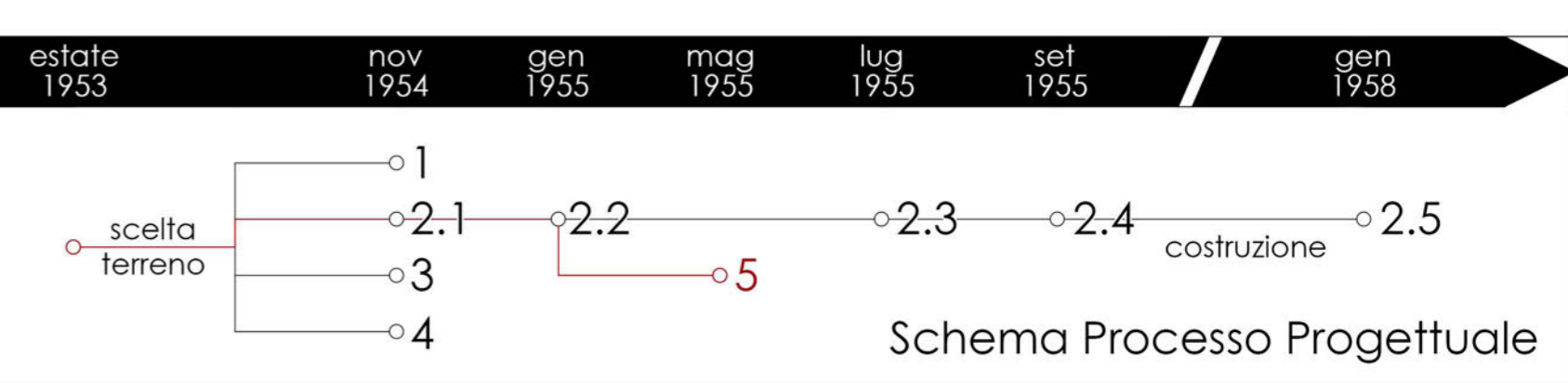

**Legenda**

1. ingresso
2. garage
3. casa custode
4. casa-atelier
5. scala-ponte
6. darsena-spogliatoio
7. molo

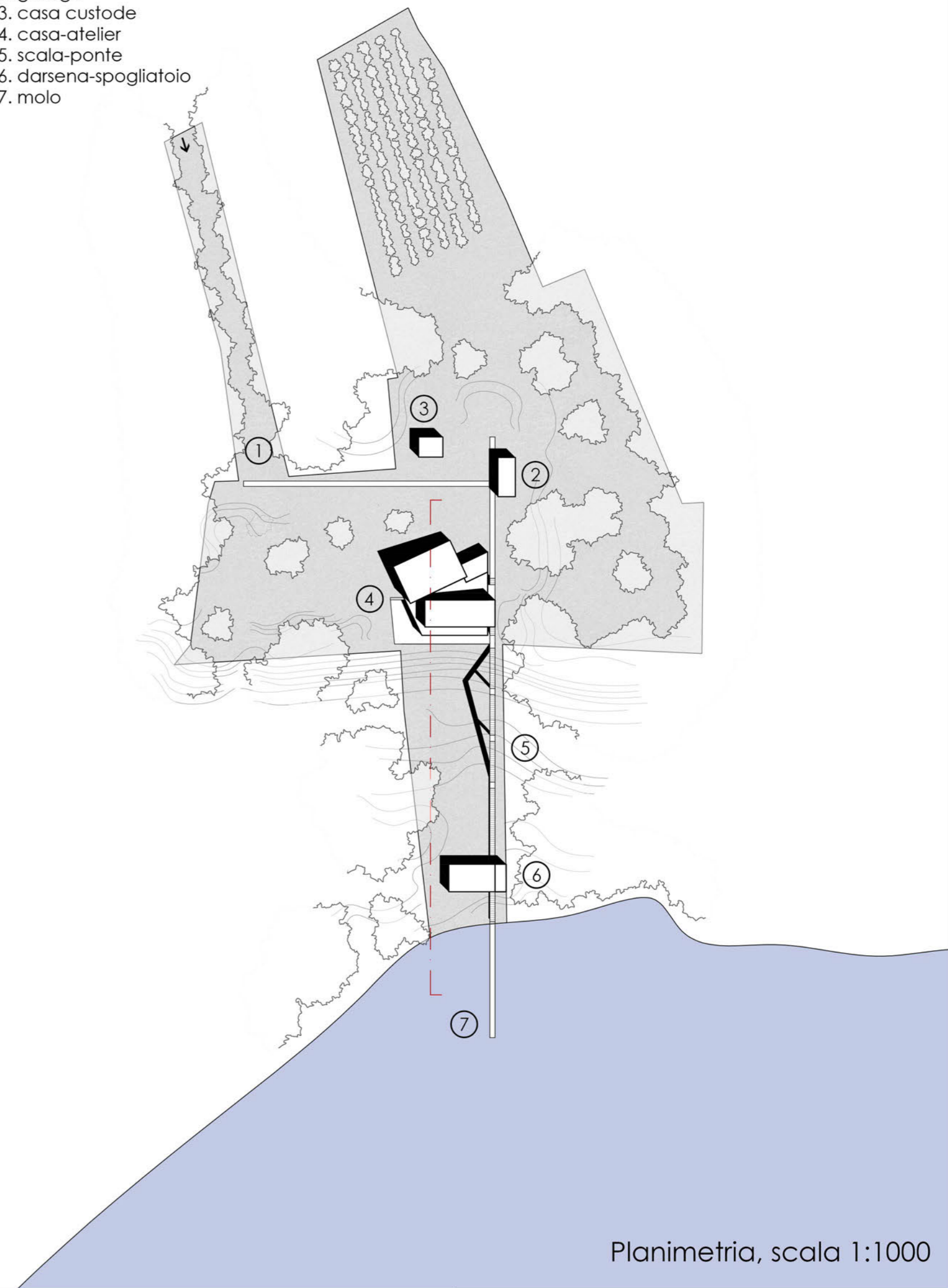

Planimetria, scala 1:1000

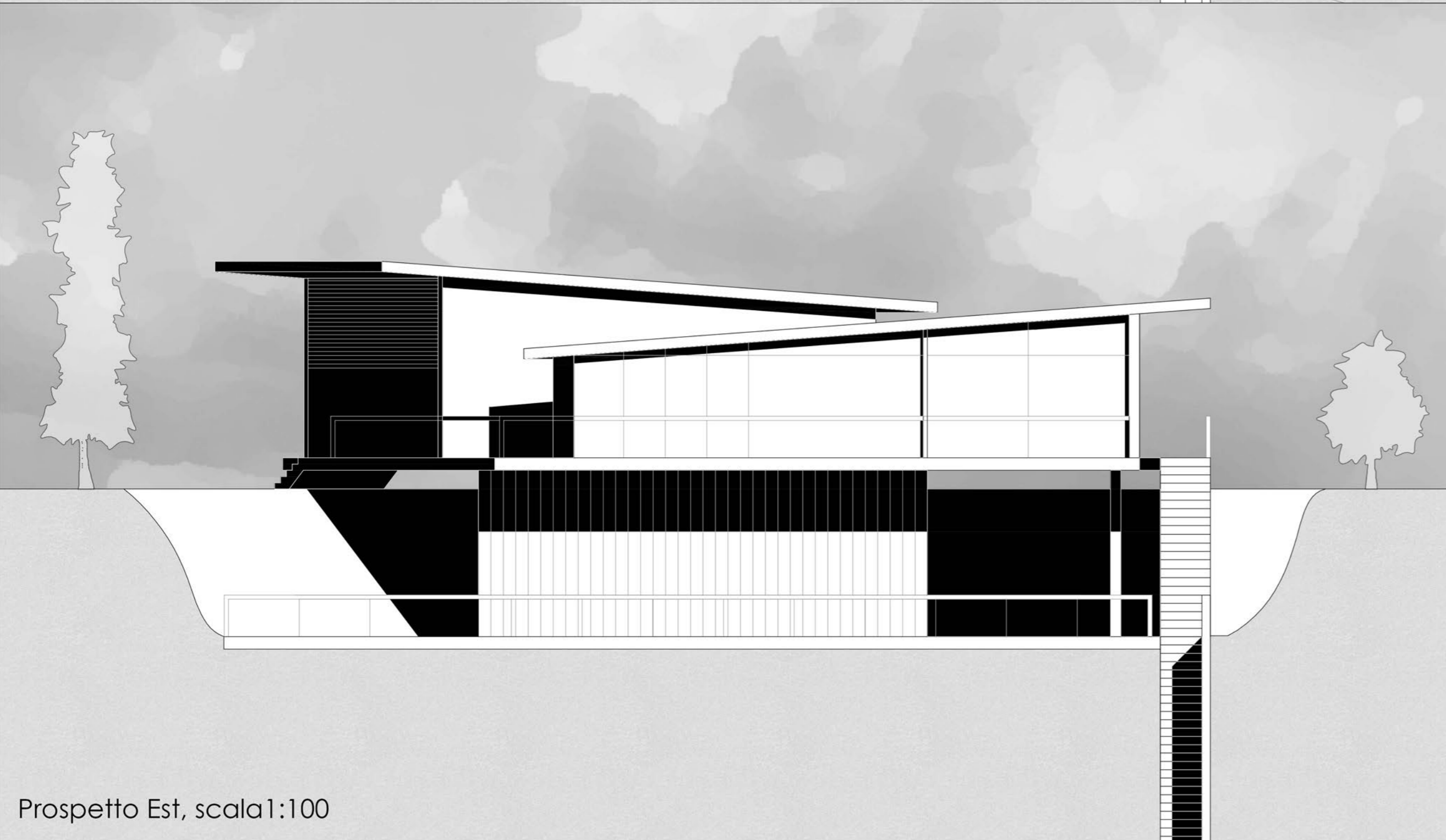

Prospetto Est, scala 1:100



Sezione Ambientale, scala 1:500

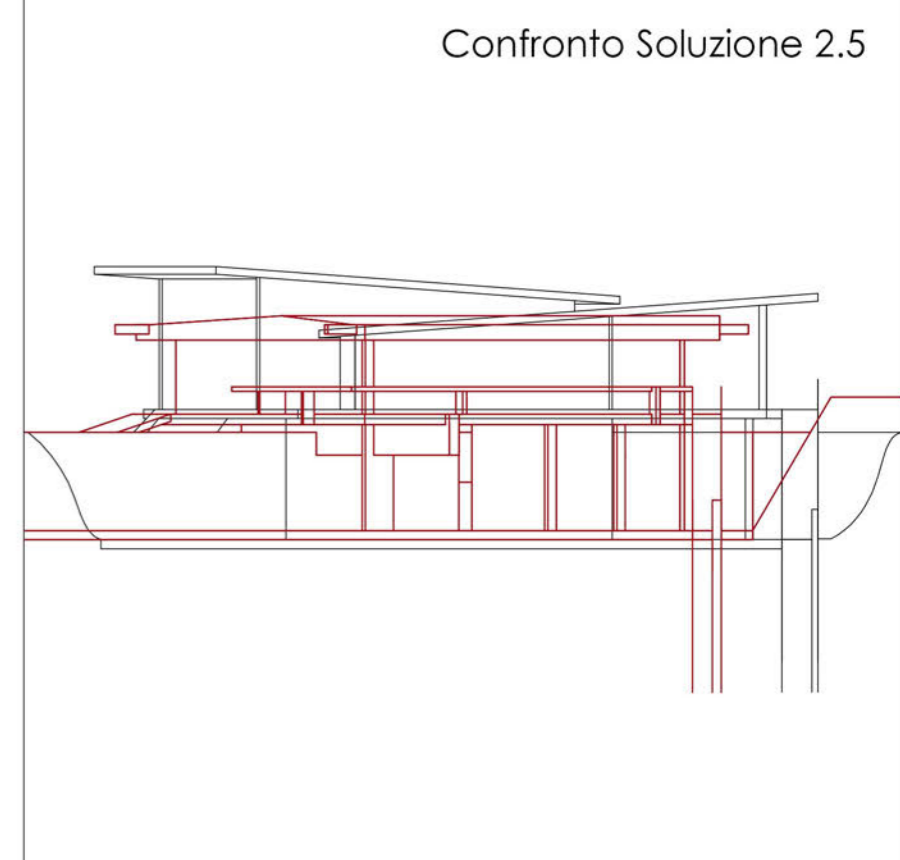
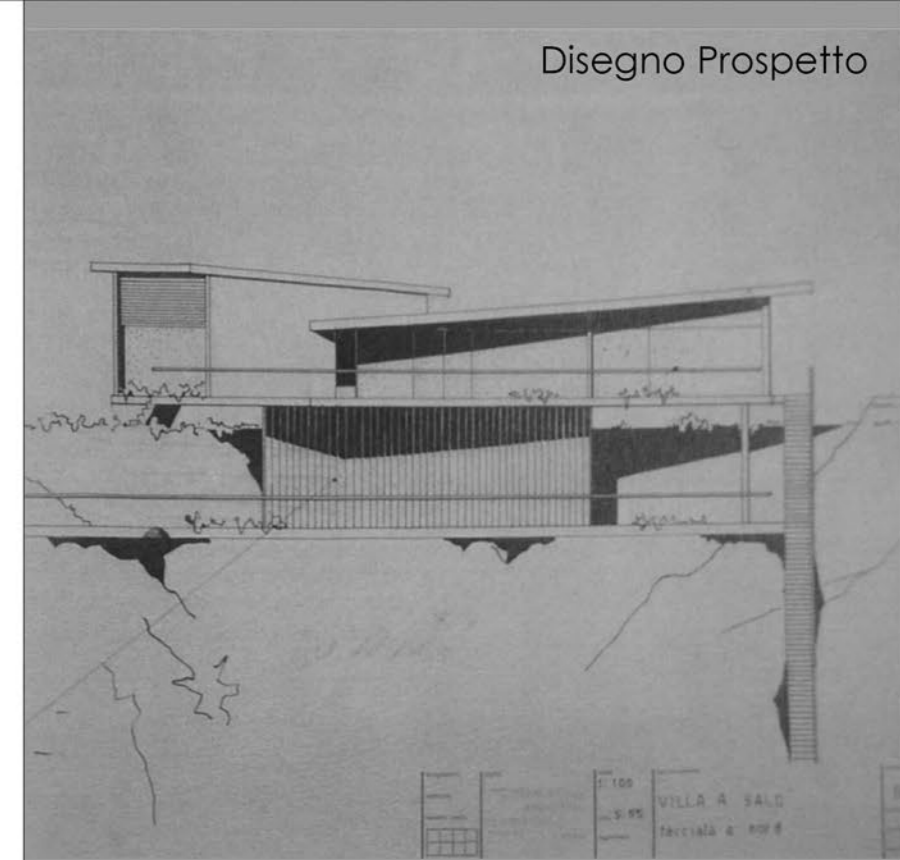
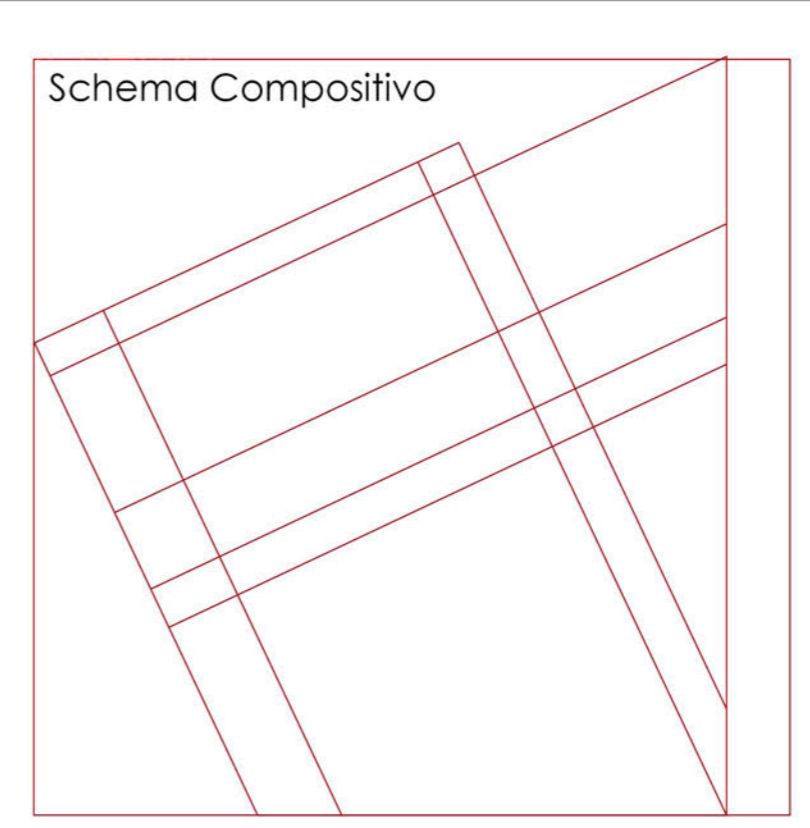
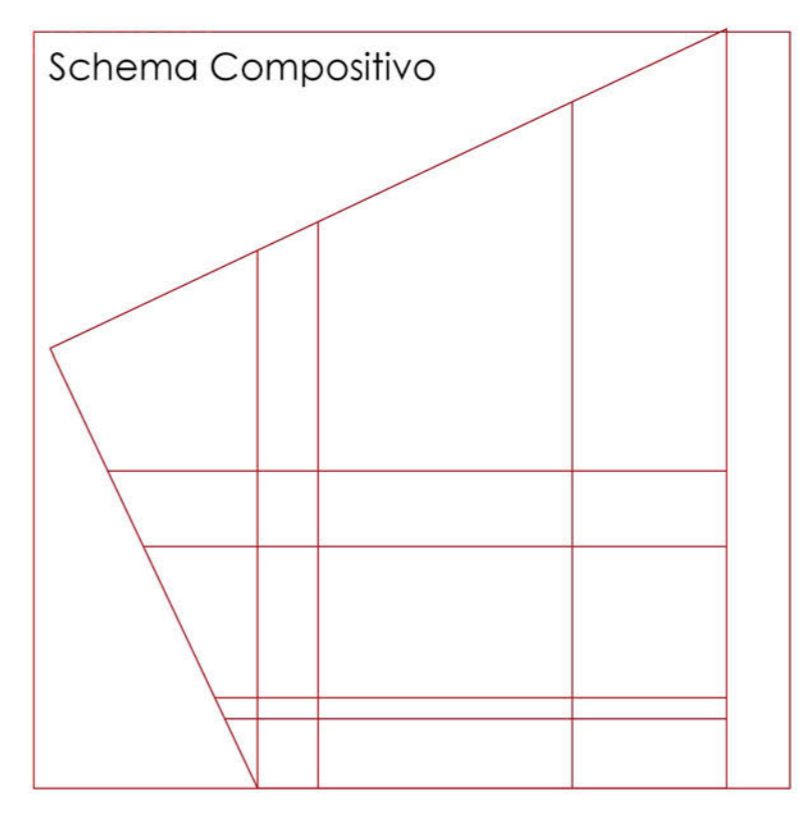

**Soluzione 5**  
maggio 1955  
Confronto

Politecnico di Milano  
Scuola di Architettura e Società - Sede di Mantova  
Laurea Magistrale in Architettura - A.A. 2013/2014

**Legenda**

- 1. zona giorno
- 2. camera matrimoniale
- 3. camera ospiti
- 4. bango
- 5. cucina
- 6. parete guardaroba
- 7. terrazzo coperto
- 8. terrazzo dell'atelier
- 9. scala-ponte

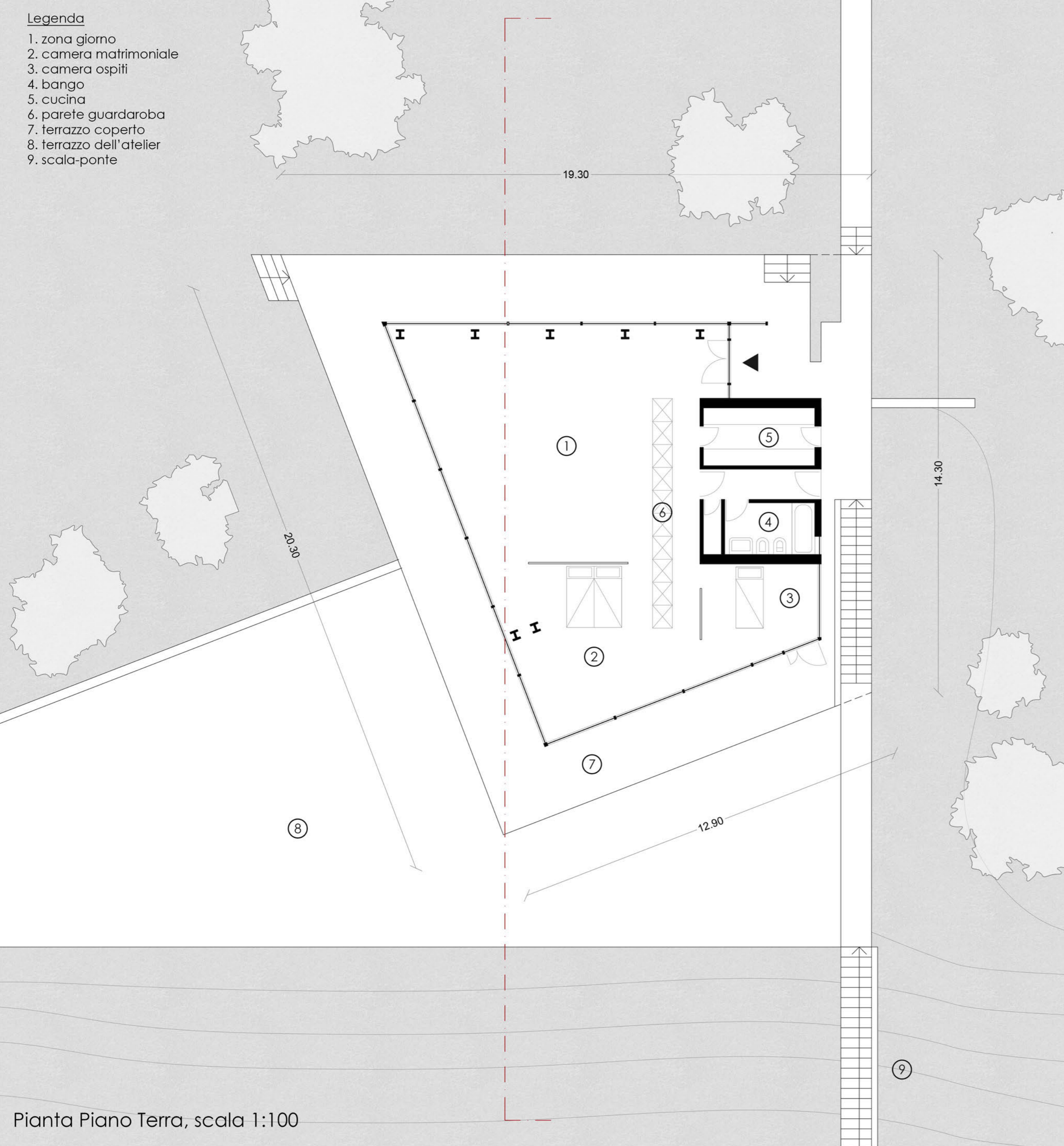

Pianta Piano Terra, scala 1:100

estate 1953    nov 1954    gen 1955    mag 1955    lug 1955    set 1955    gen 1958

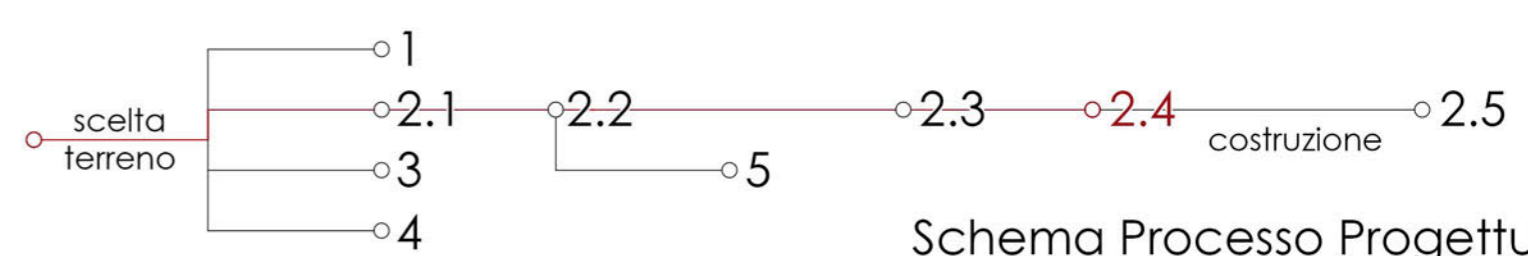

Schema Processo Progettuale

**Legenda**

- 1. ingresso
- 2. garage
- 3. casa custode
- 4. casa-atelier
- 5. scala-ponte
- 6. molo

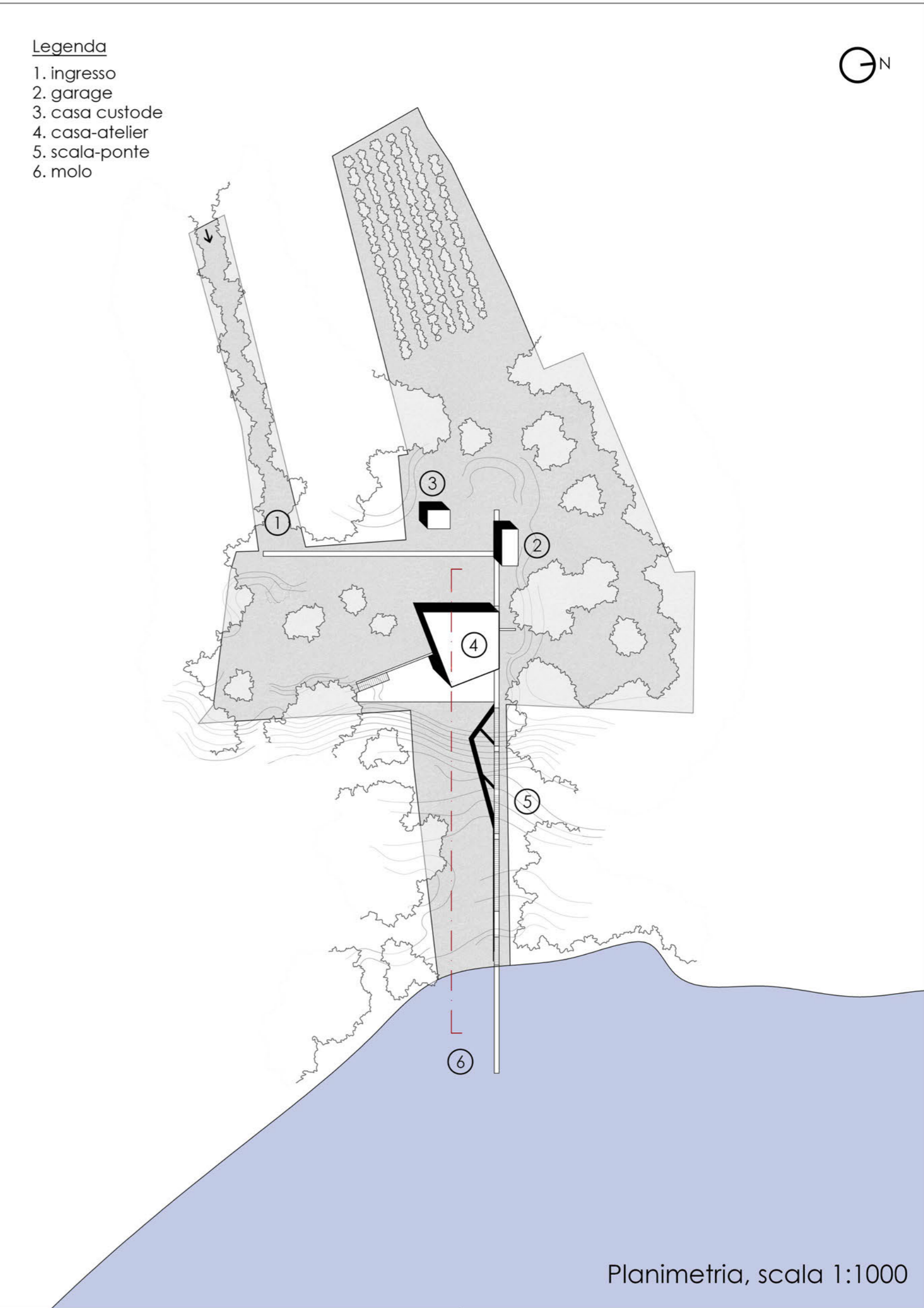

Planimetria, scala 1:1000

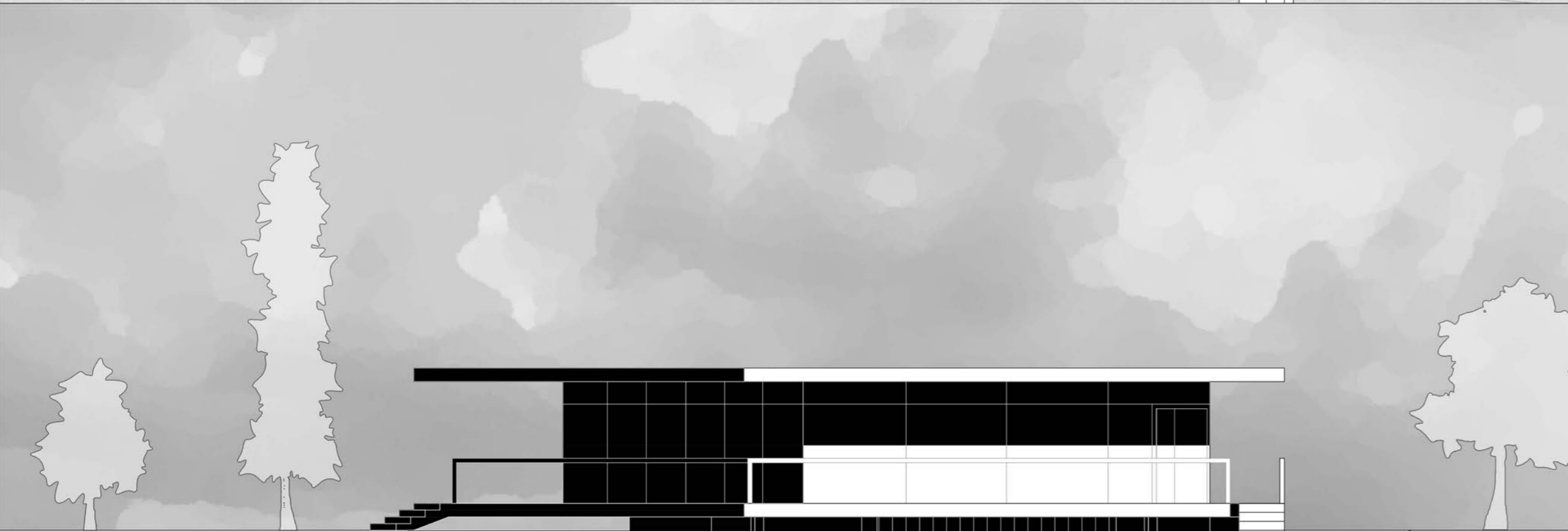

Prospetto Est, scala 1:100

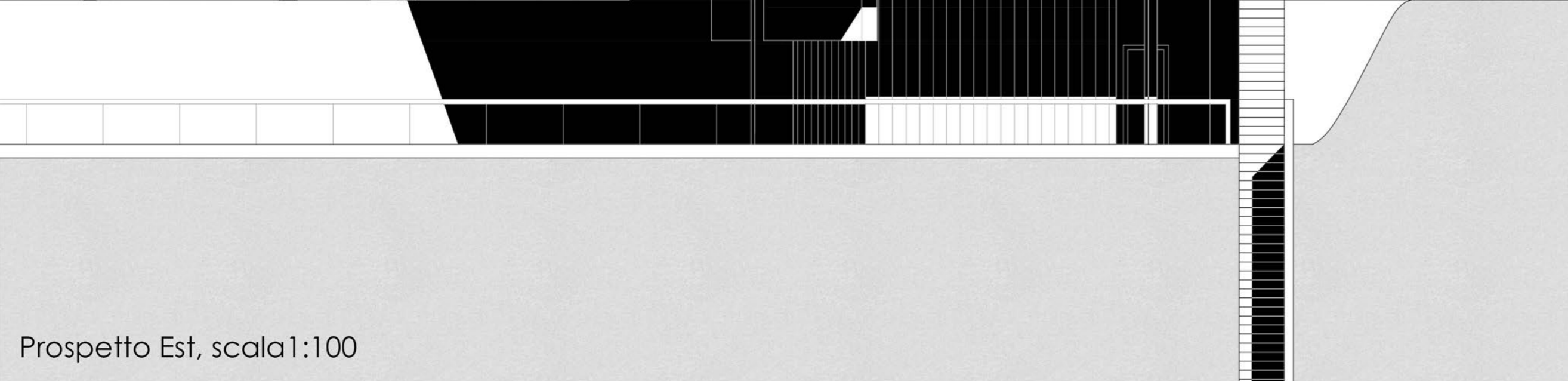

Sezione Ambientale, scala 1:500



Schema Compositivo

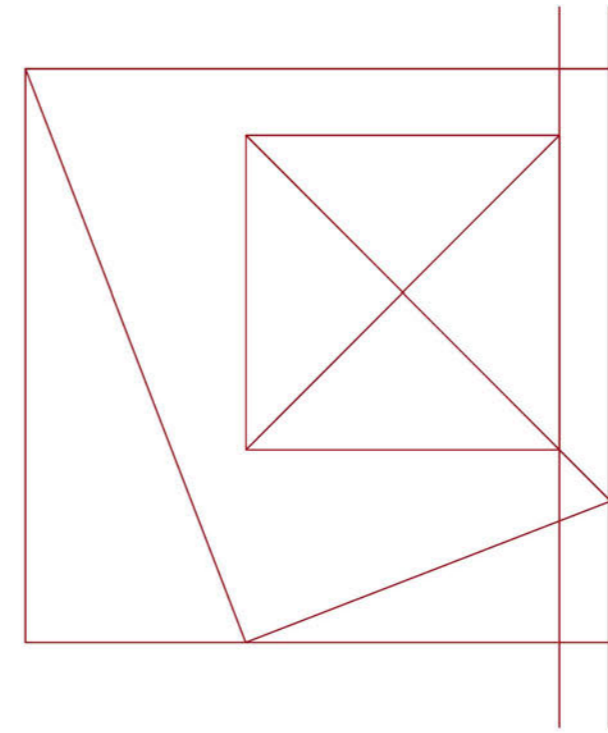

Disegno Pianta

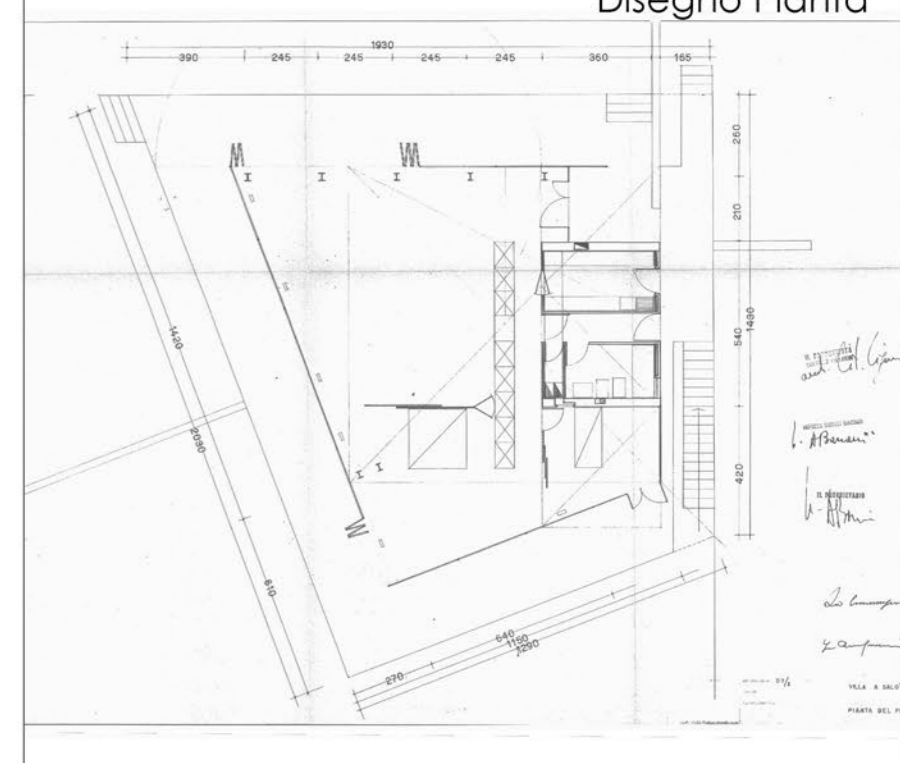

Schema Compositivo

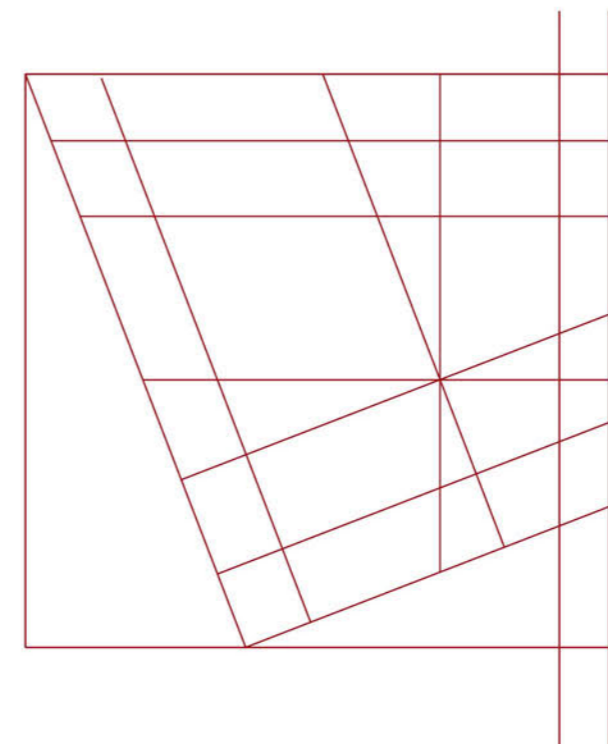

Disegno Prospetto

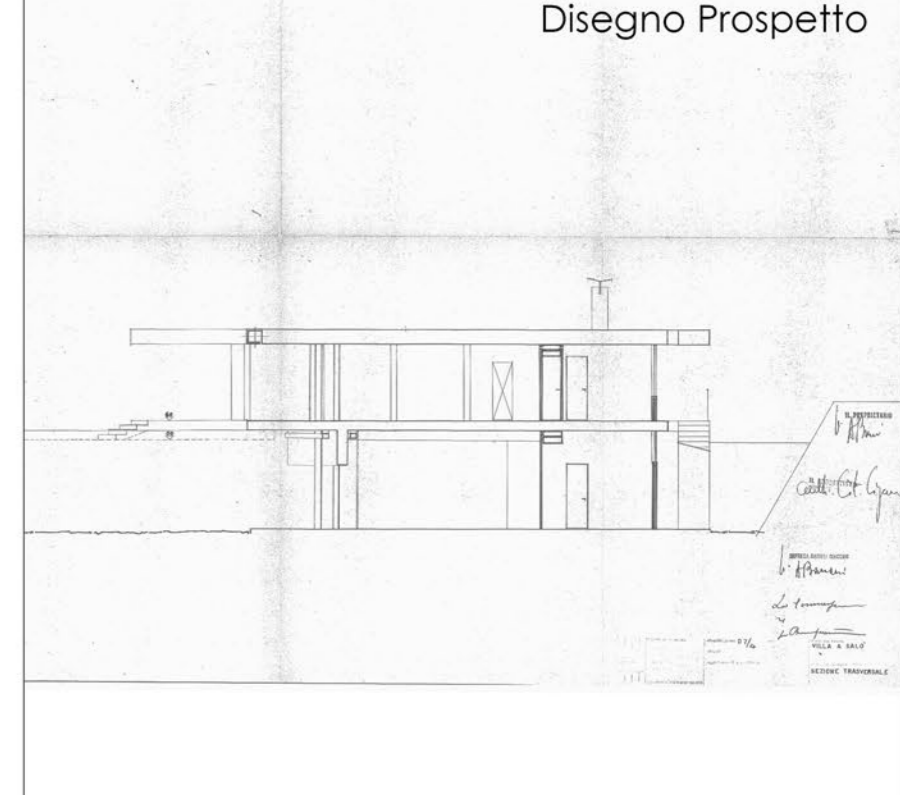

Confronto Soluzione 2.5

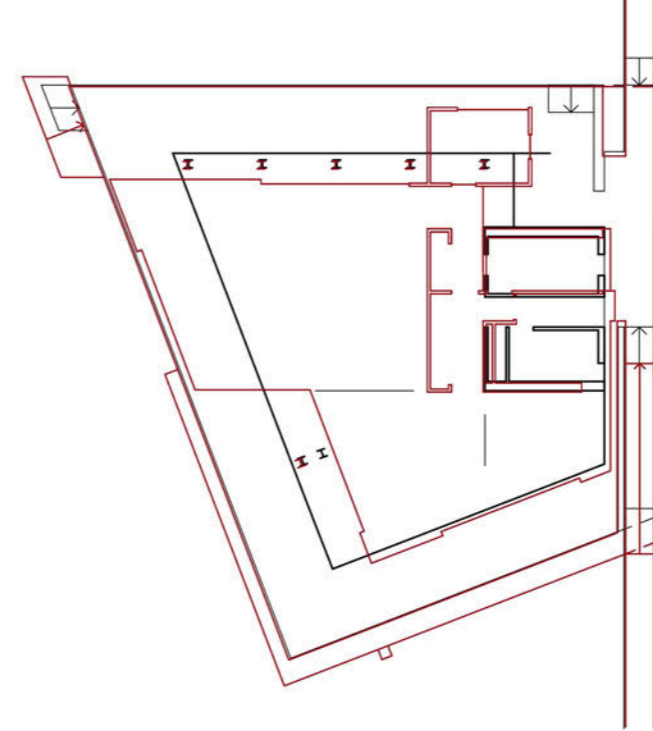

Confronto Soluzione 2.5

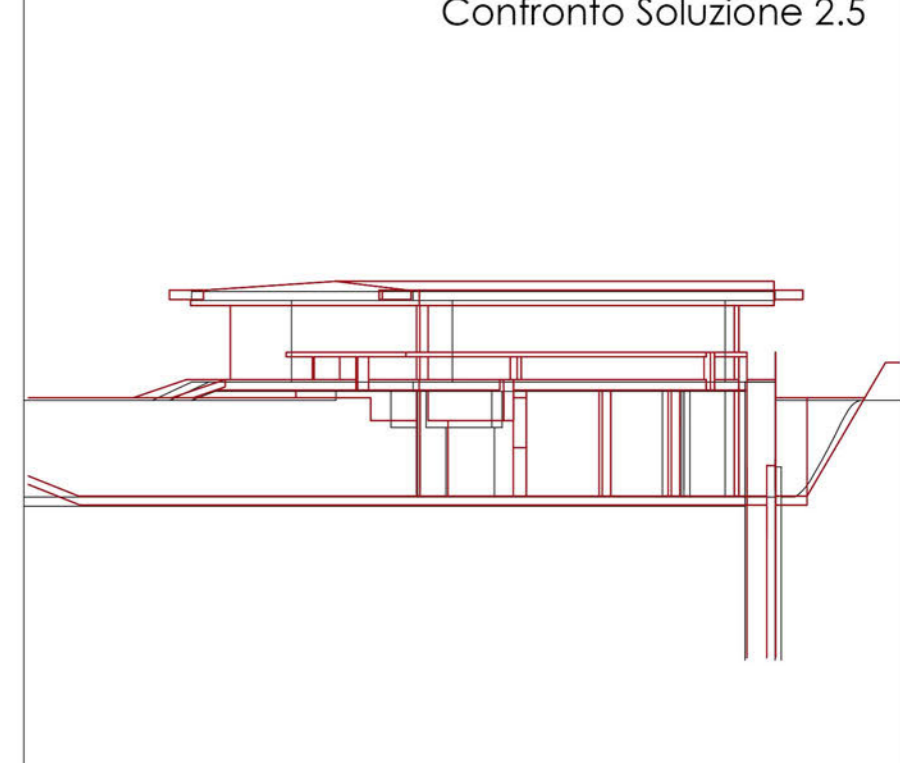

**Soluzione 2.4** settembre 1955  
 Politecnico di Milano  
 Scuola di Architettura e Società - Sede di Mantova  
 Laurea Magistrale in Architettura - A.A. 2013/2014

**TAV 5** Relatore: prof. Roberto Dulio  
 Laureando: Mattia Modena - 786324    19/12/2014

Legenda

- 1. zona giorno
- 2. camera matrimoniale
- 3. camera ospiti
- 4. bagno
- 5. cucina
- 6. parete guardaroba
- 7. terrazzo coperto
- 8. terrazzo dell'atelier
- 9. scala-ponte

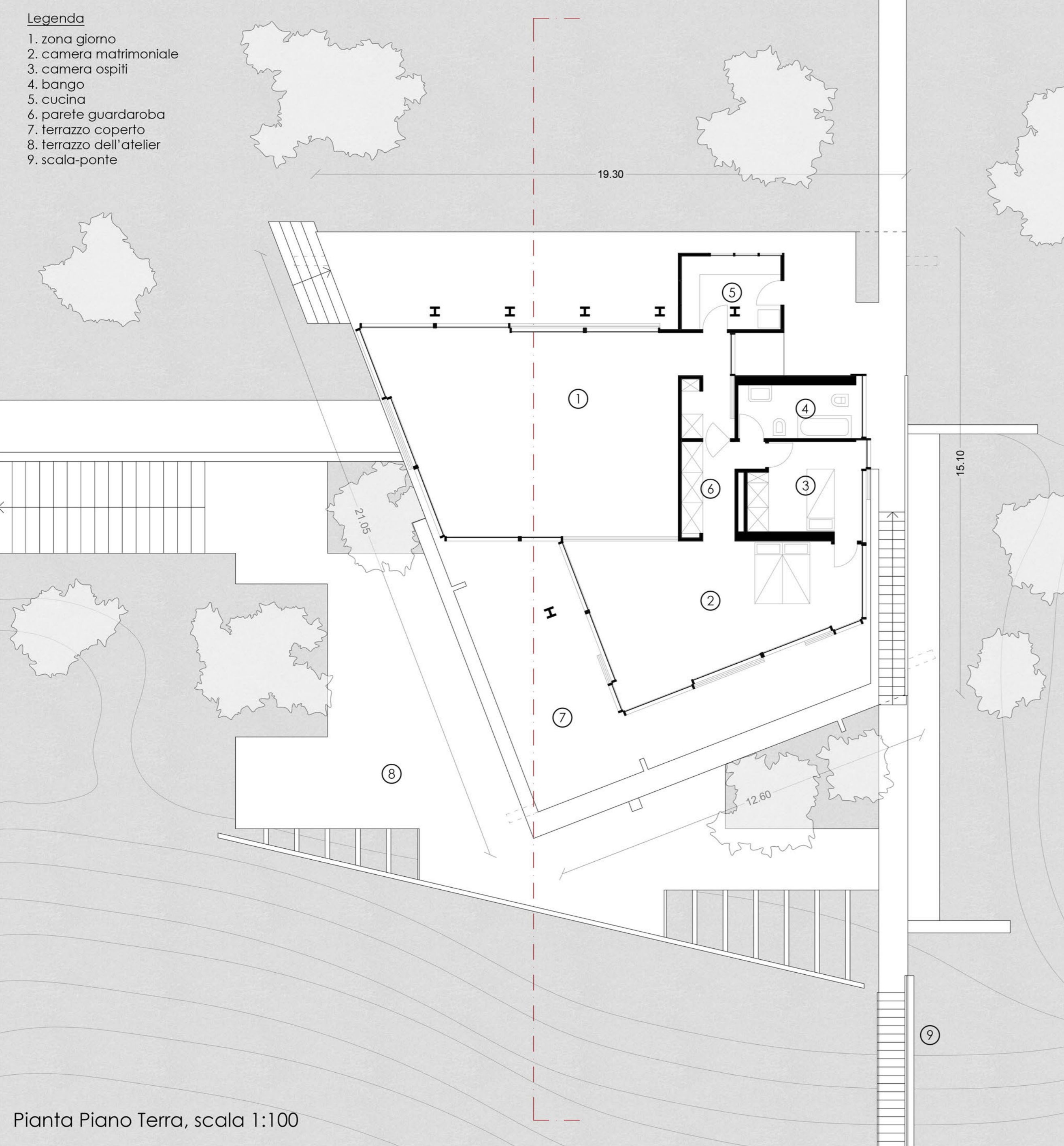

Pianta Piano Terra, scala 1:100

estate 1953    nov 1954    gen 1955    mag 1955    lug 1955    set 1955    gen 1958

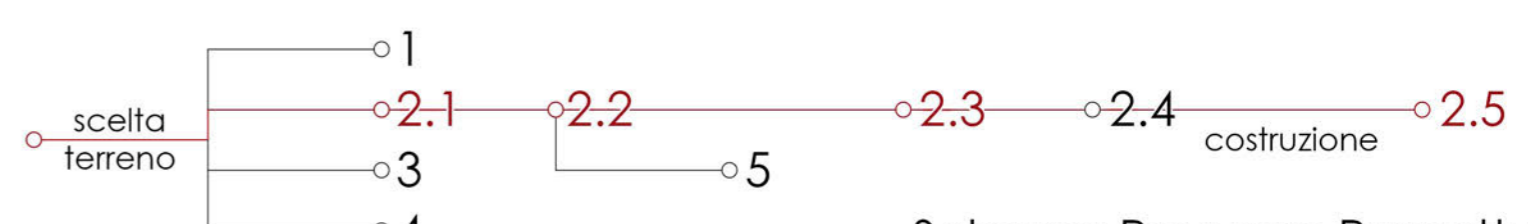

Schema Processo Progettuale

Legenda

- 1. ingresso
- 2. garage
- 3. casa custode
- 4. casa-atelier
- 5. scala-ponte
- 6. darsena
- 7. molo

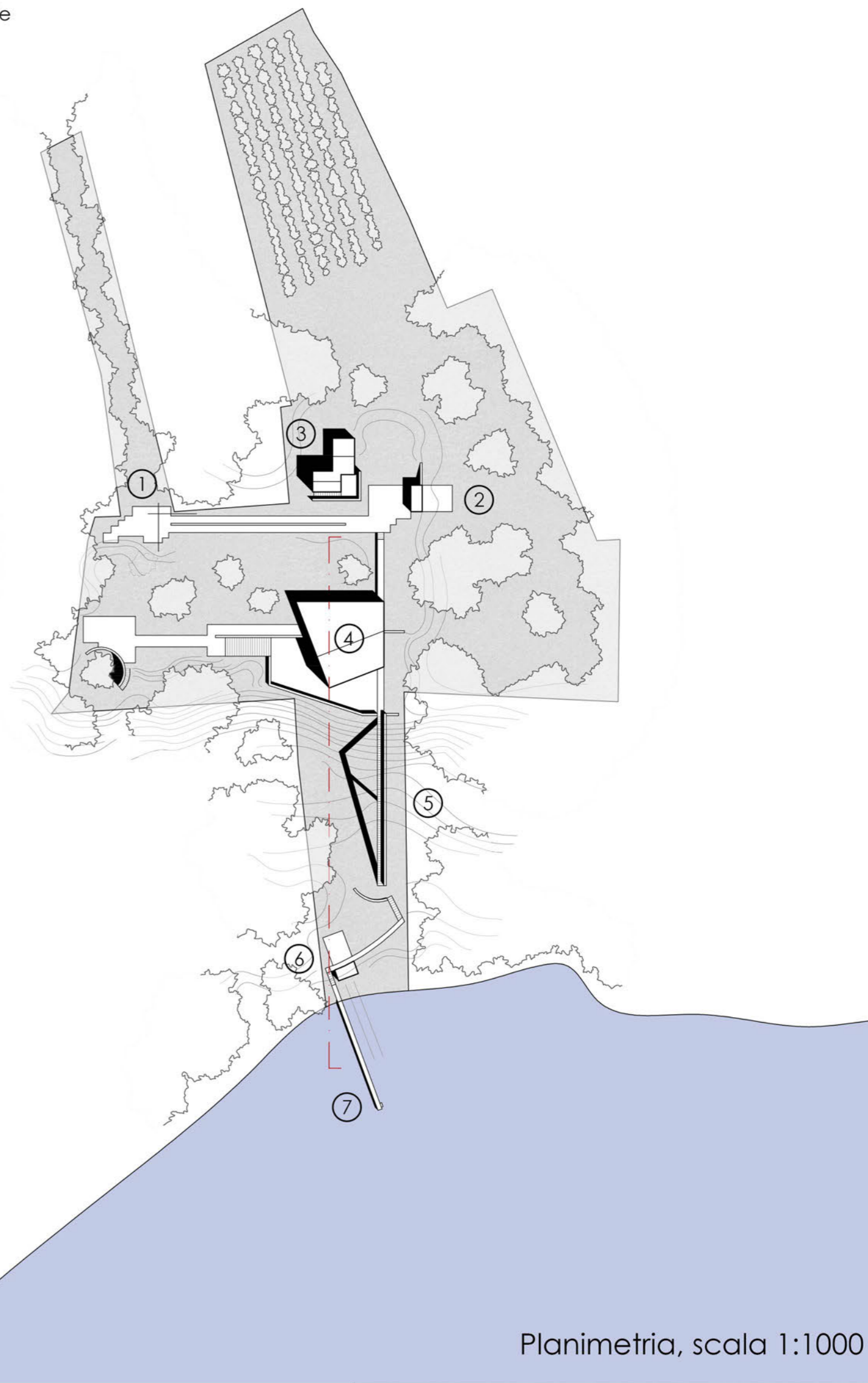

Planimetria, scala 1:1000

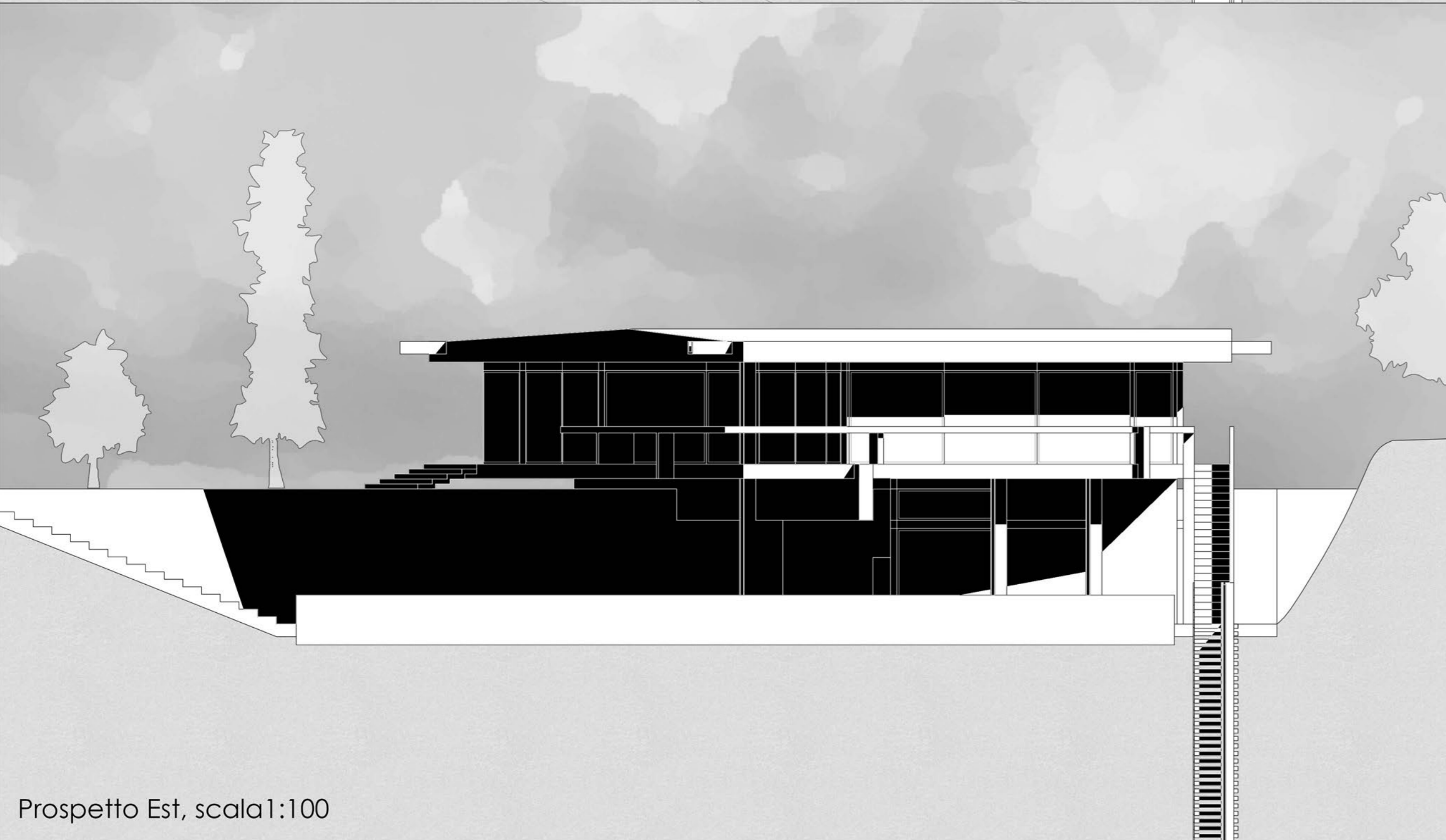

Prospetto Est, scala 1:100

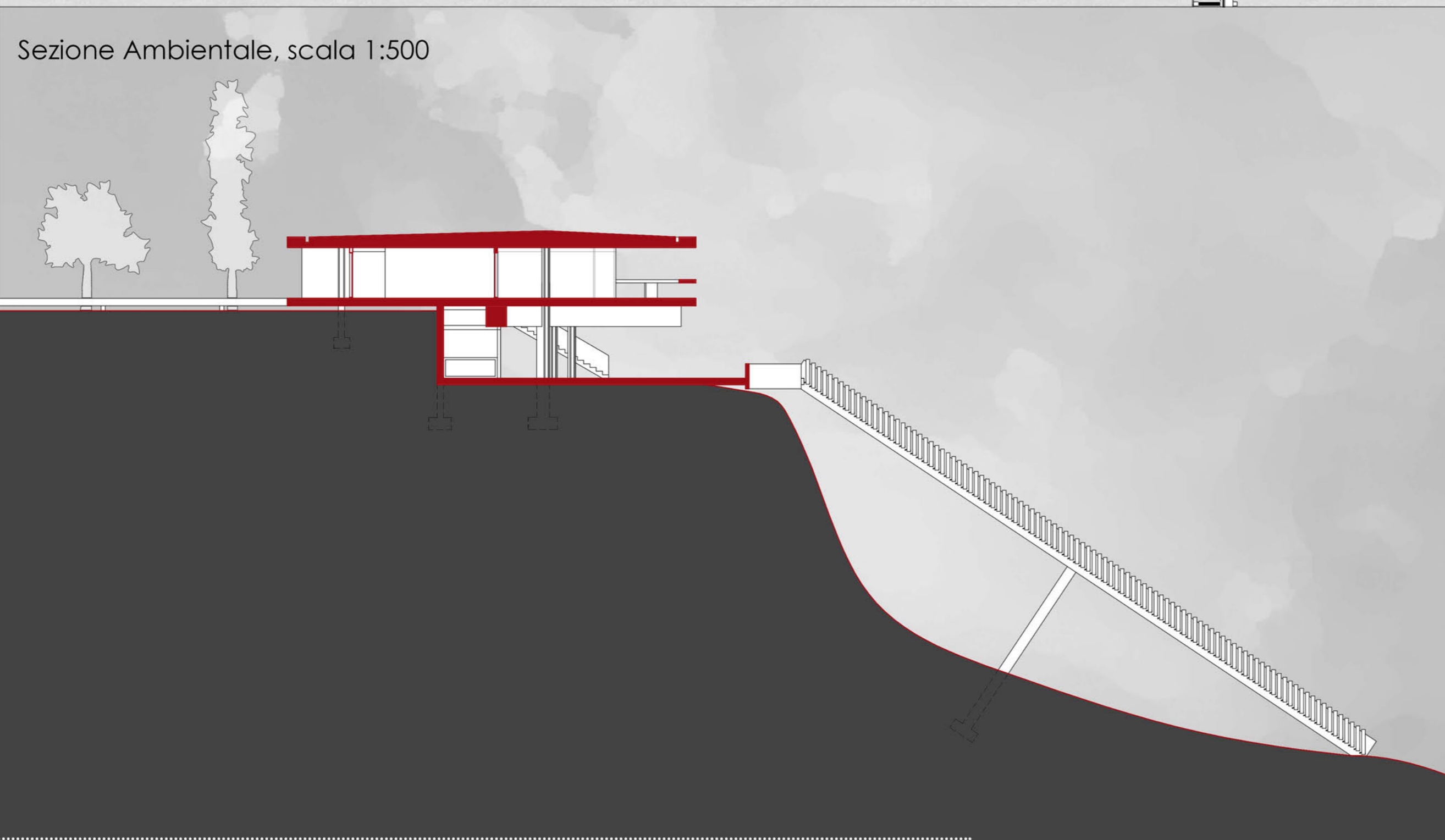

Sezione Ambientale, scala 1:500

Schema Evoluzione Soluzione 2.1

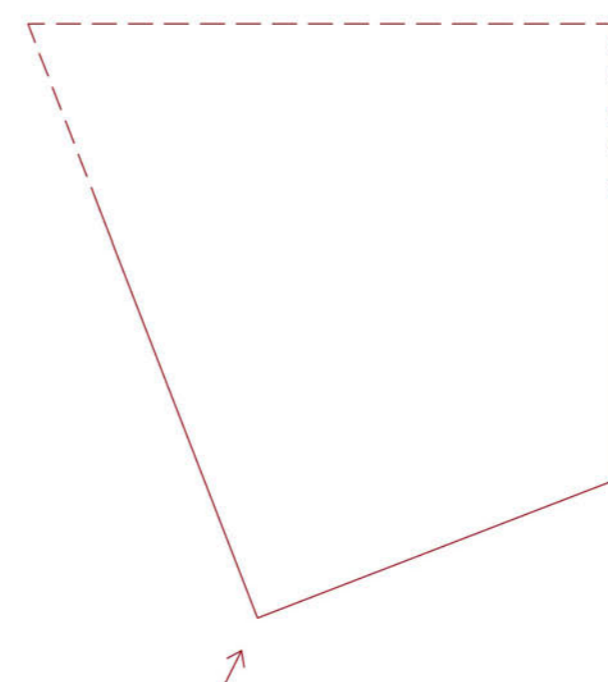

Disegno Soluzione 2.1

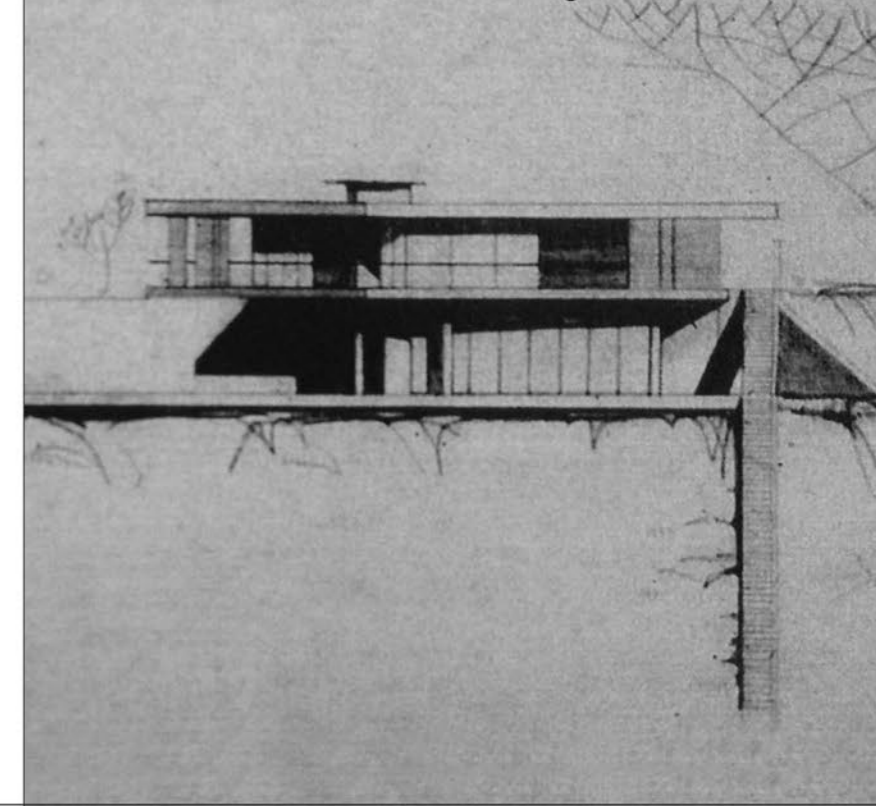

Schema Evoluzione Soluzione 2.2

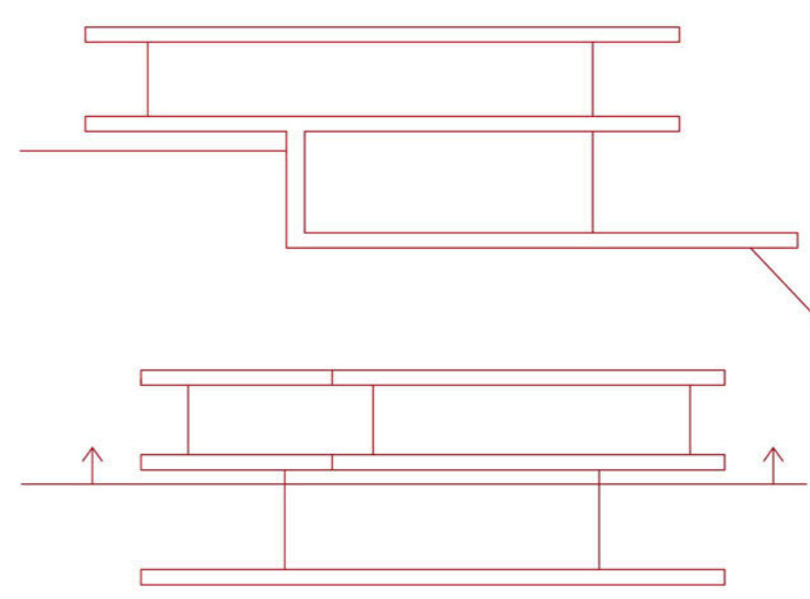

Disegno Soluzione 2.2



Schema Evoluzione Soluzione 2.3

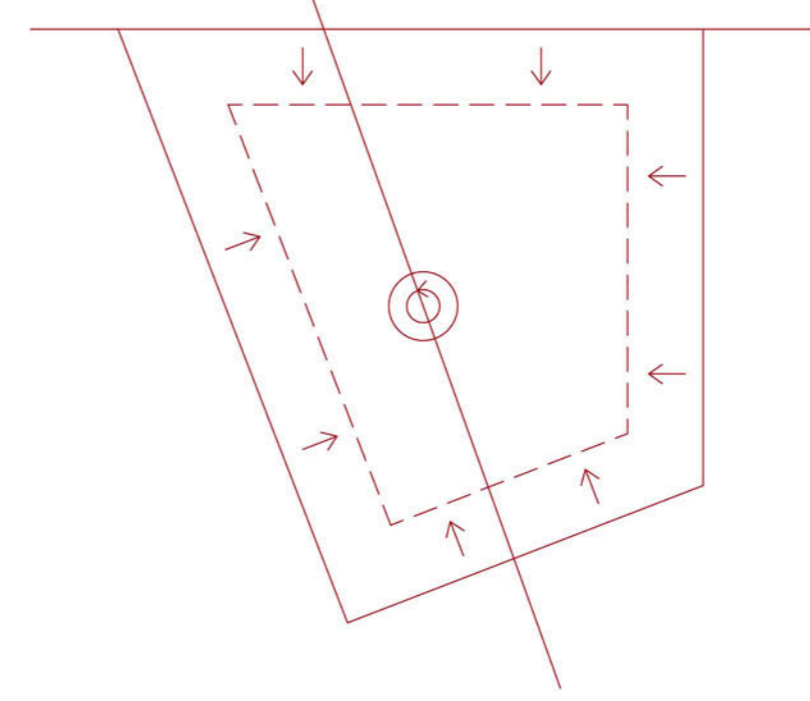

Disegno Soluzione 2.3

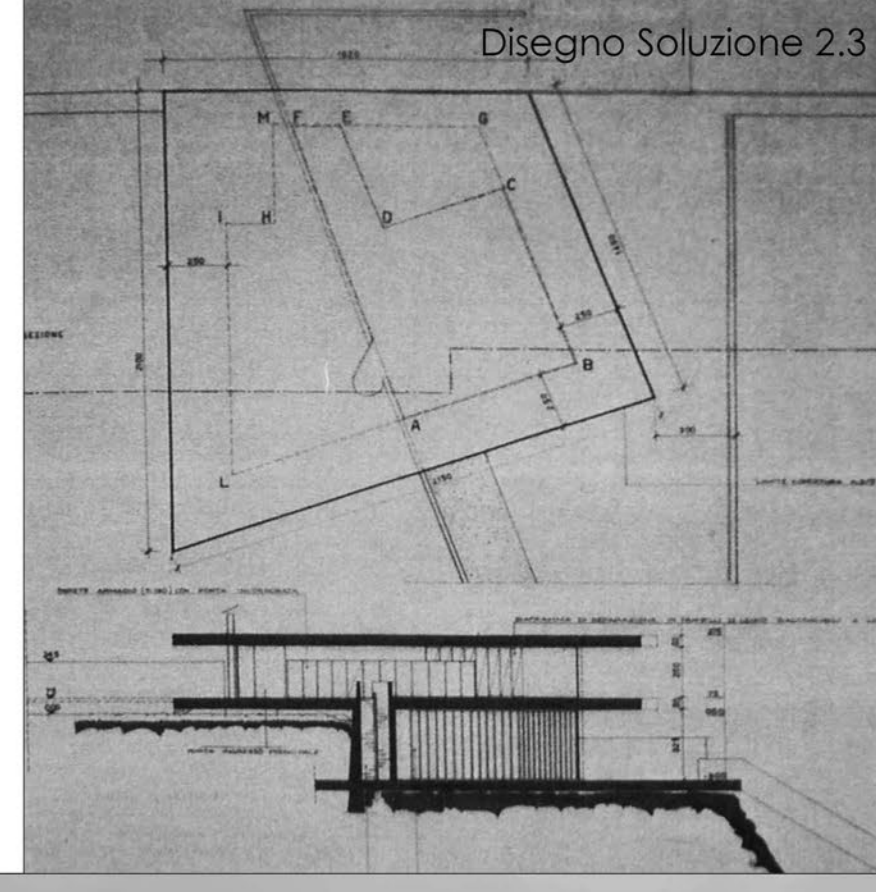

Soluzione 2.5  
 gennaio 1958  
 Confronto Politecnico di Milano  
 Scuola di Architettura e Società - Sede di Mantova  
 Laurea Magistrale in Architettura - A.A. 2013/2014

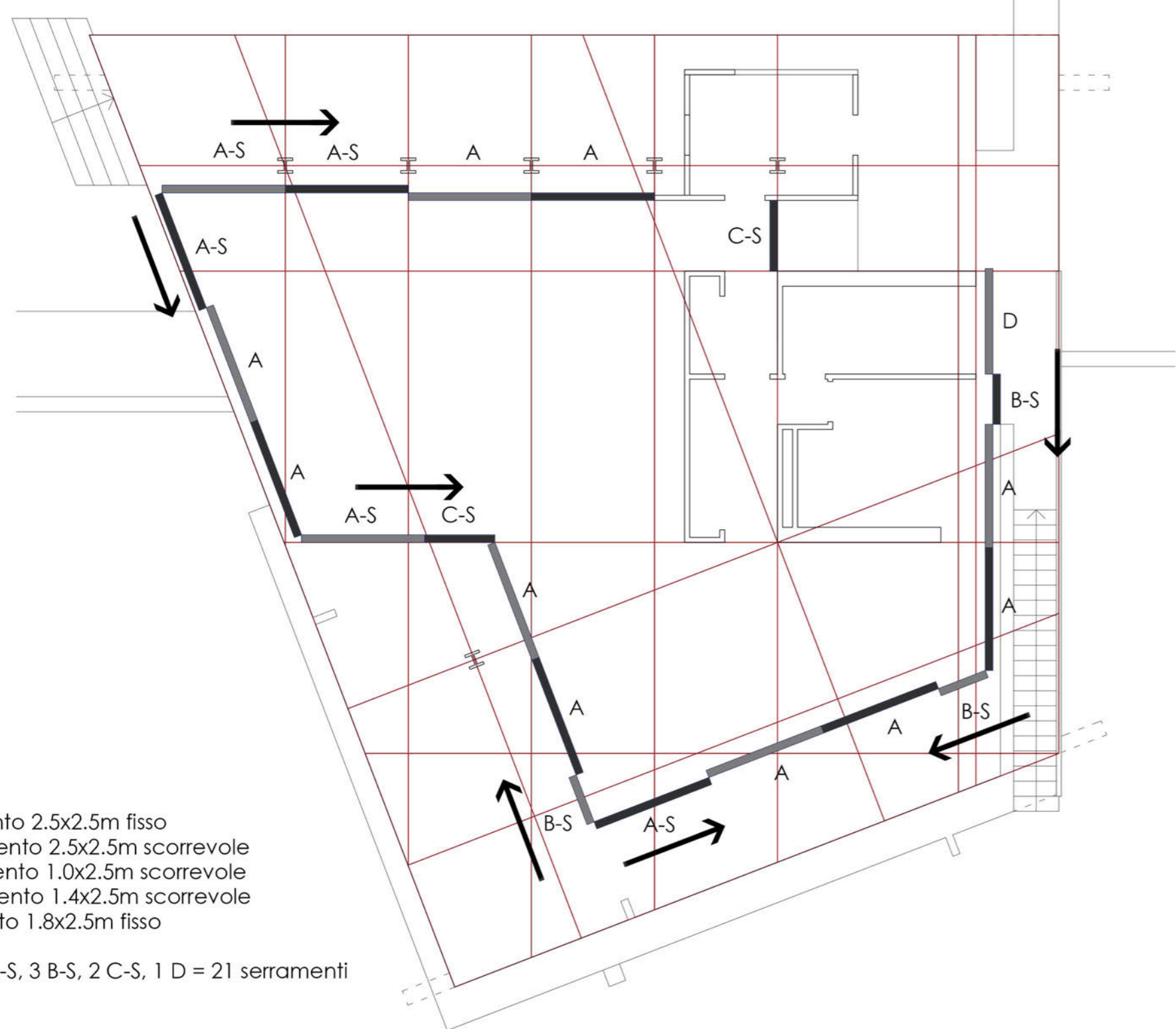

Schema Compositivo e Serramenti, scala 1:100

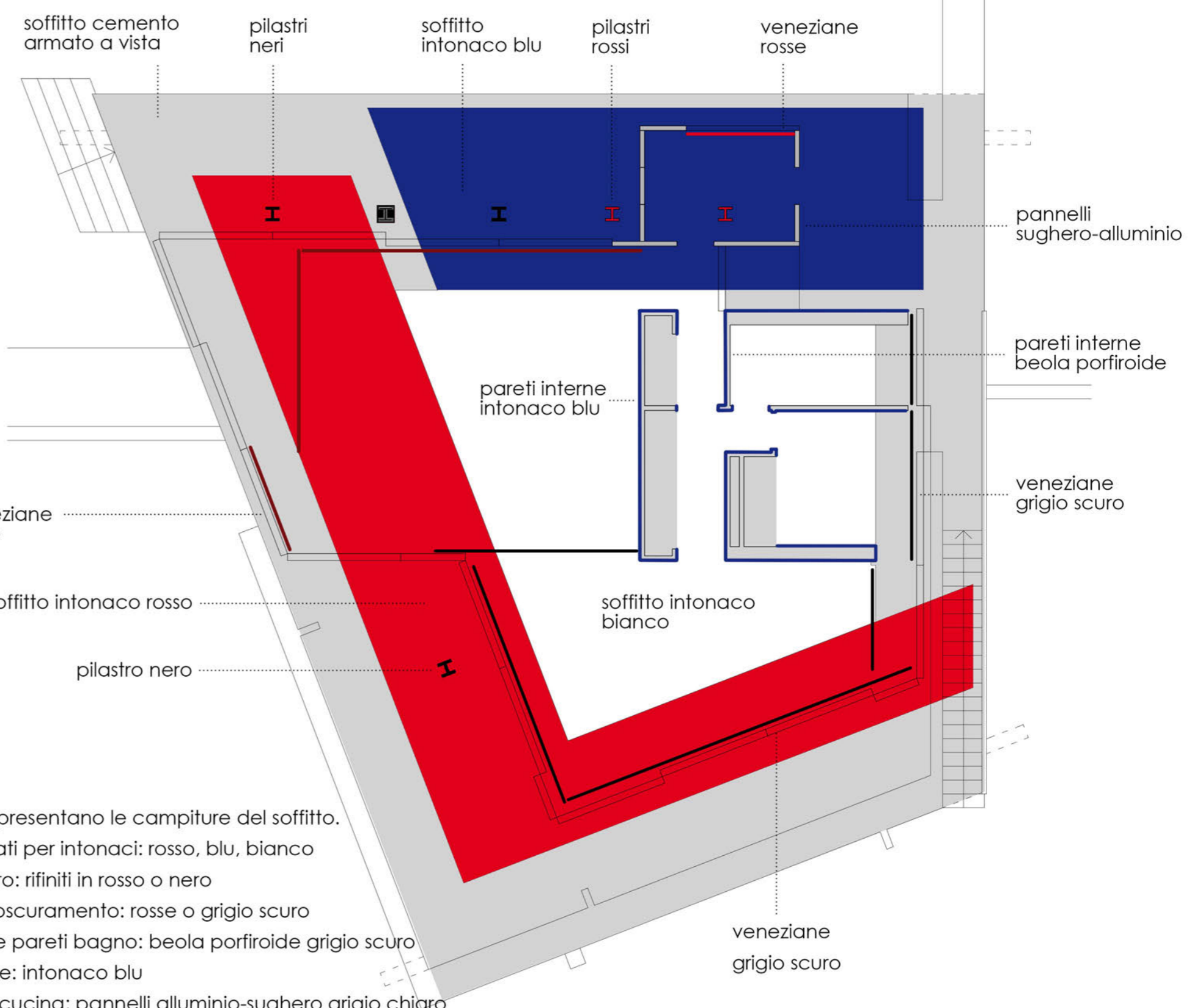

Schema Colori-Materiali: scala 1:100

Pianta Piano Terra, scala 1:50

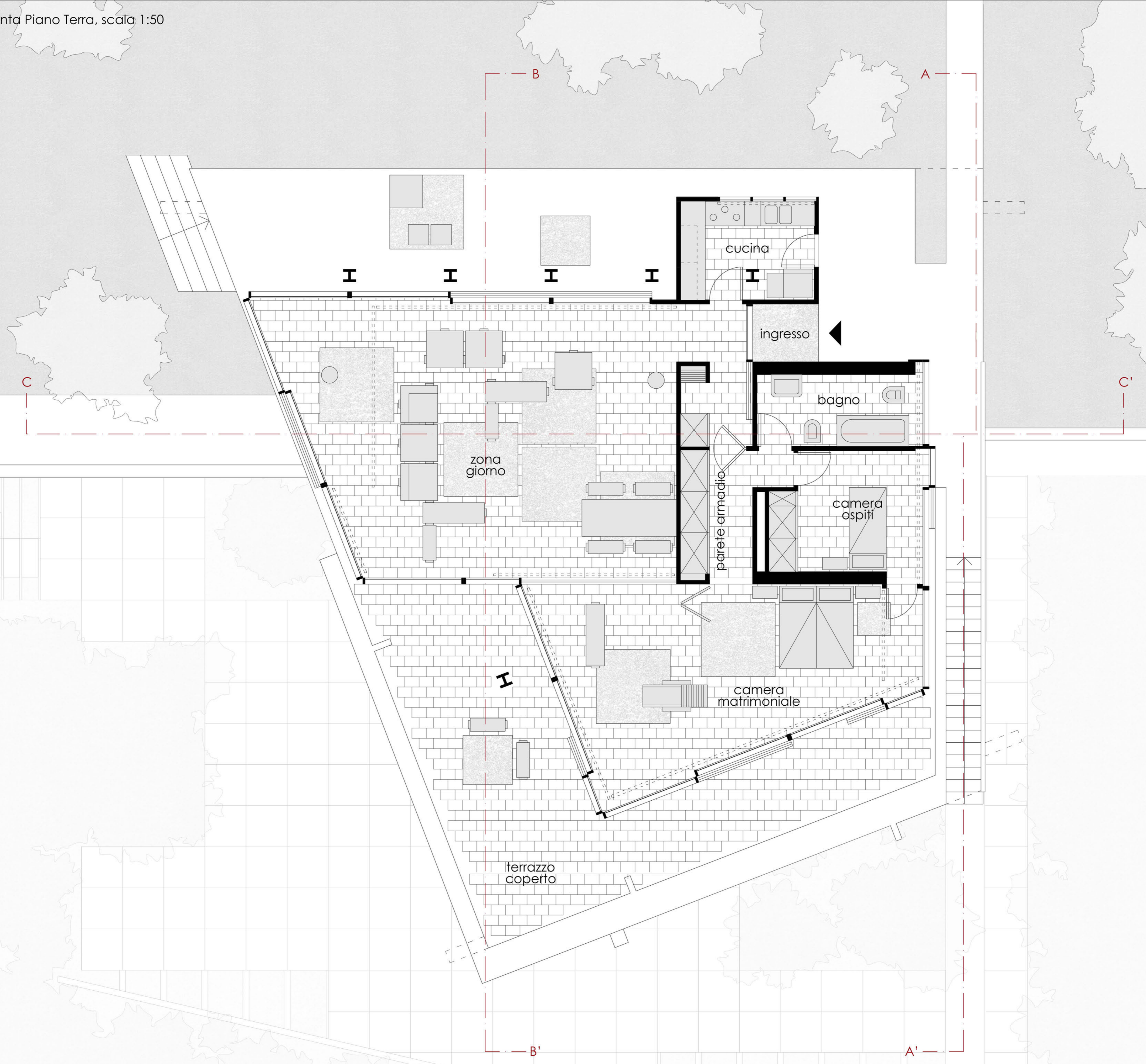

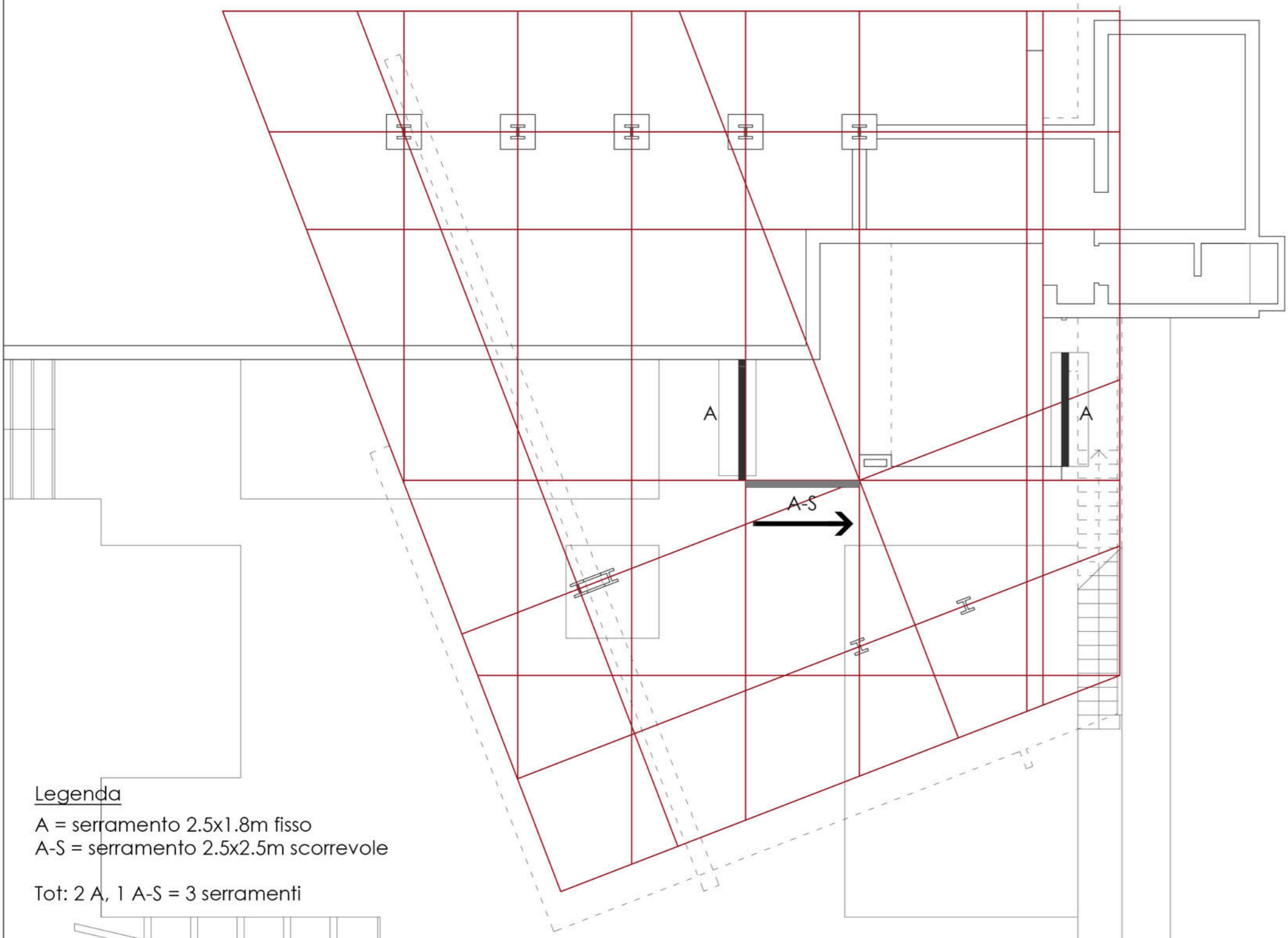

Legenda  
 A = serramento 2.5x1.8m fisso  
 A-S = serramento 2.5x2.5m scorrevole  
 Tot: 2 A, 1 A-S = 3 serramenti

Schema Compositivo e Serramenti, scala 1:100

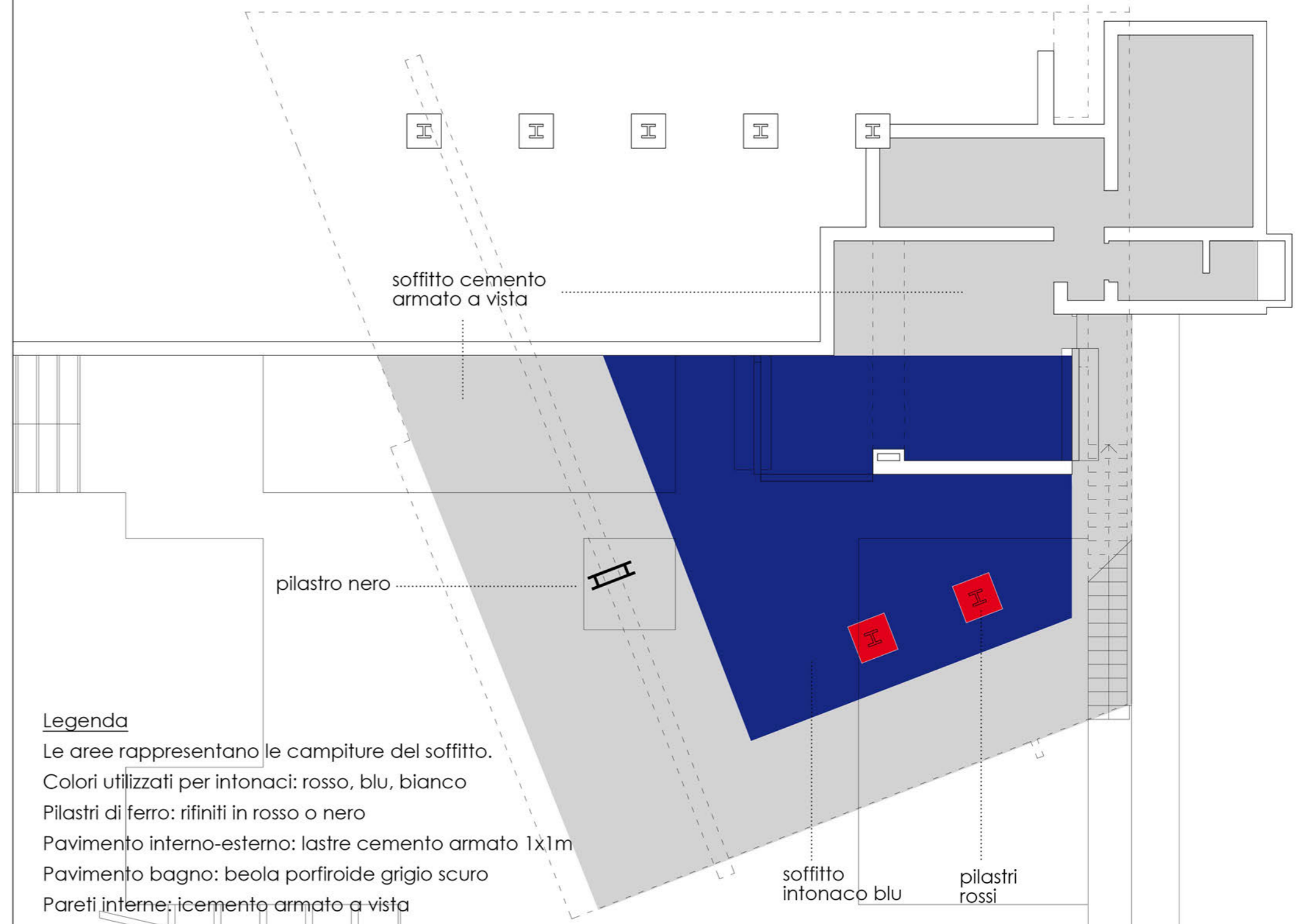

Legenda  
 Le aree rappresentano le campiture del soffitto.  
 Colori utilizzati per intonaci: rosso, blu, bianco  
 Pilastri di ferro: rifiniti in rosso o nero  
 Pavimento interno-esterno: lastre cemento armato 1x1m  
 Pavimento bagno: beola porfiroide grigio scuro  
 Pareti interne: icemento armato a vista

Schema Colori-Materiali: scala 1:100

Pianta Piano Interrato, scala 1:50

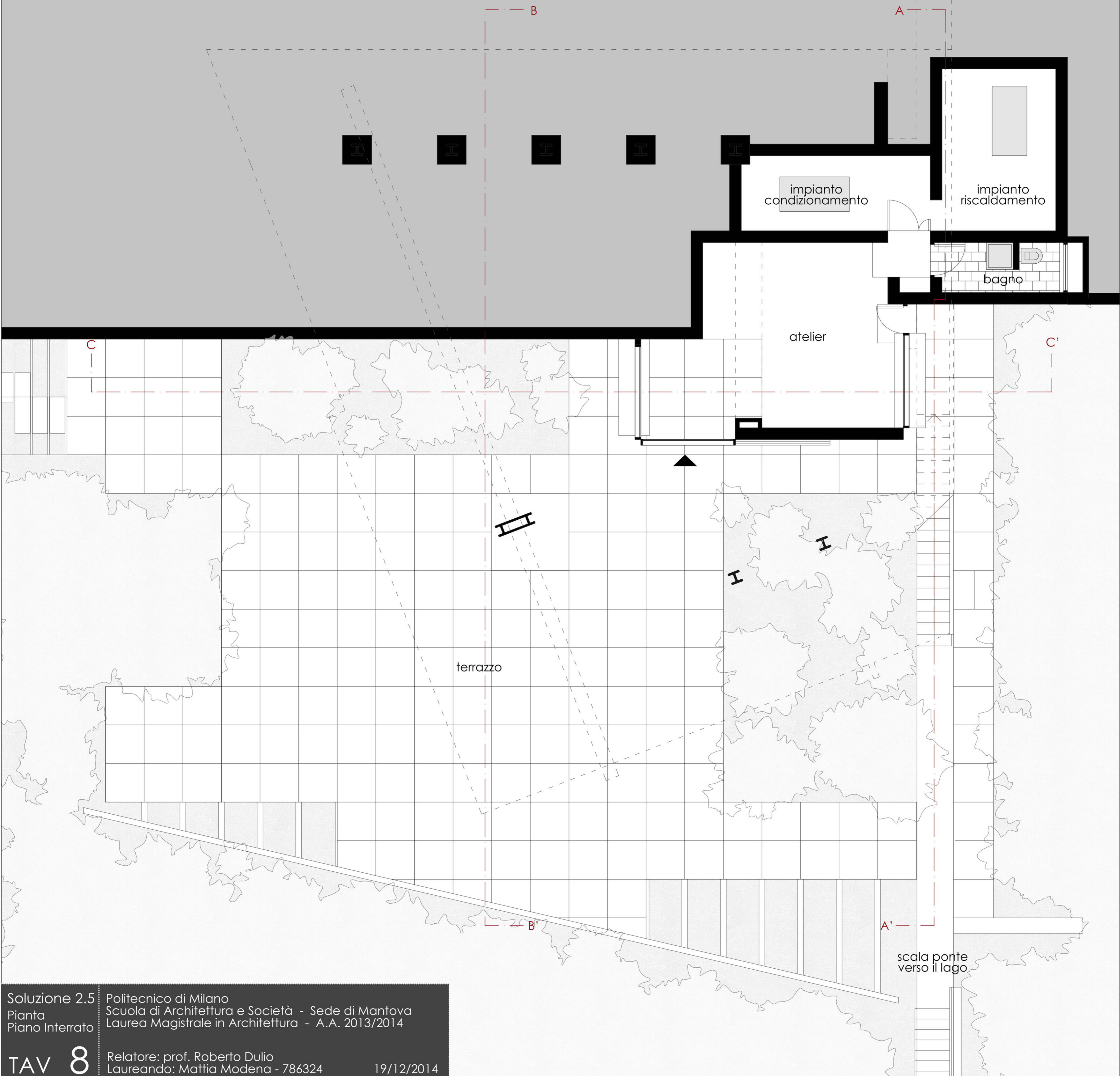



Prospetto Sud, scala 1:100

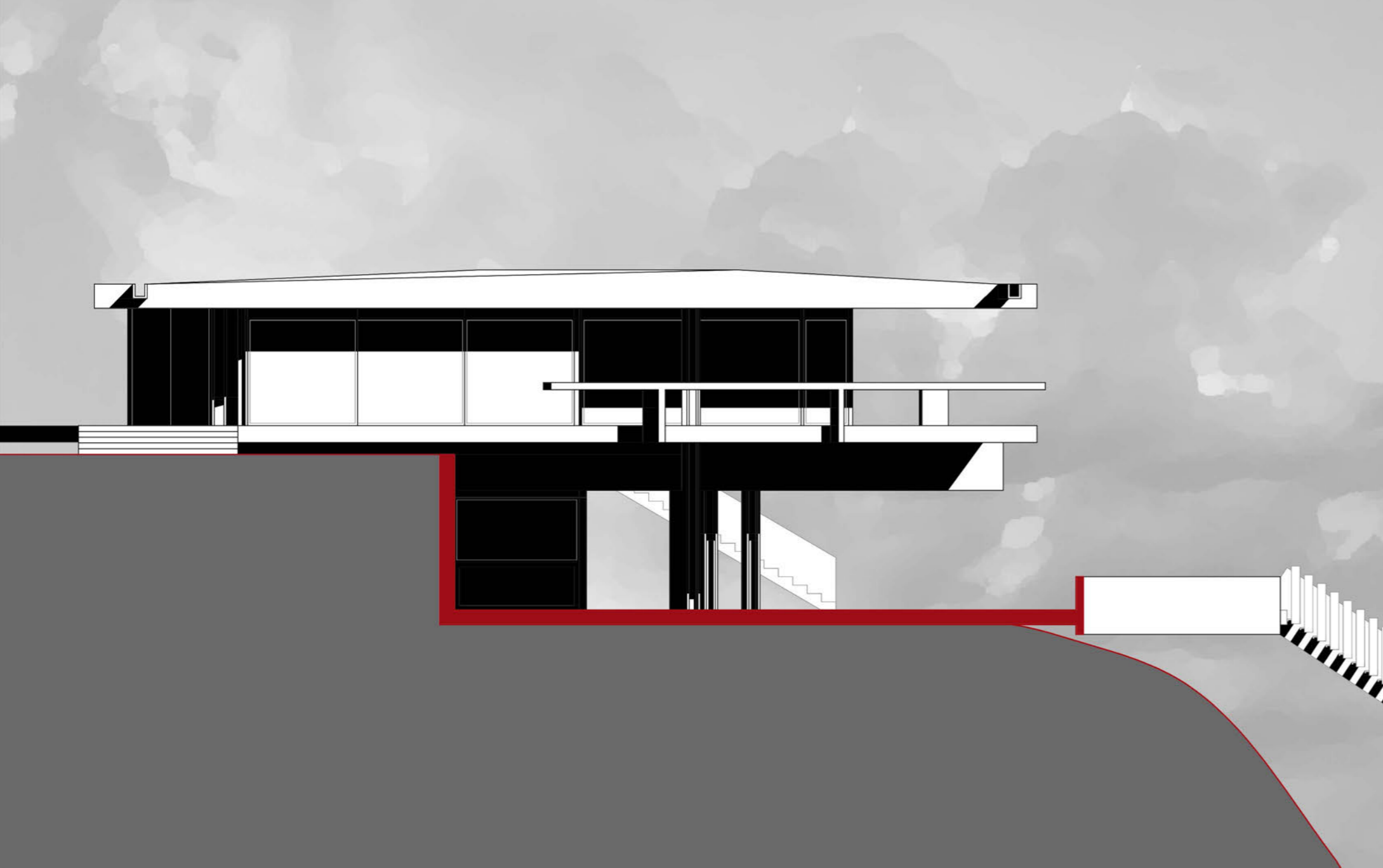

Prospetto Ovest, scala 1:100

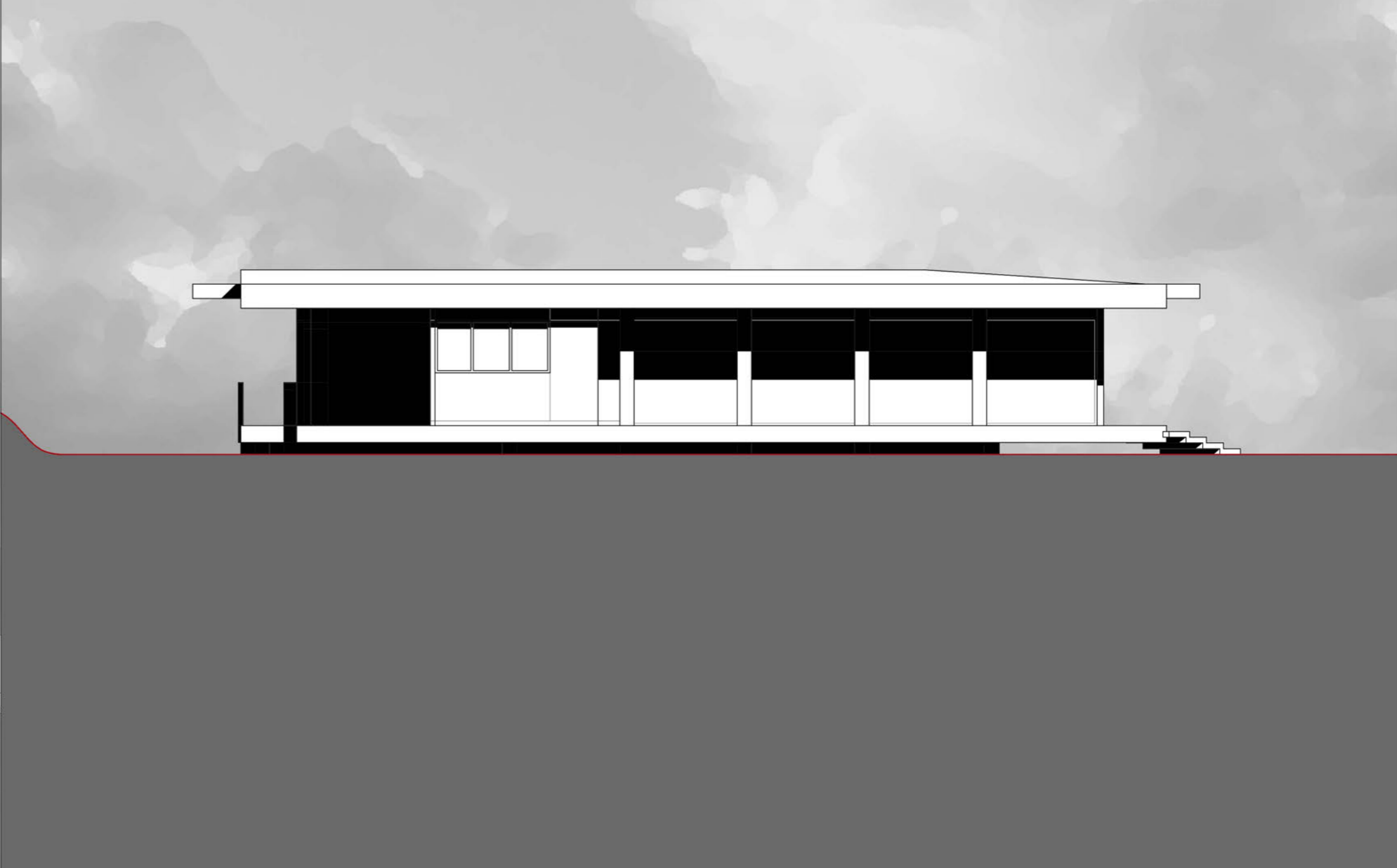

Prospetto Nord, scala 1:100

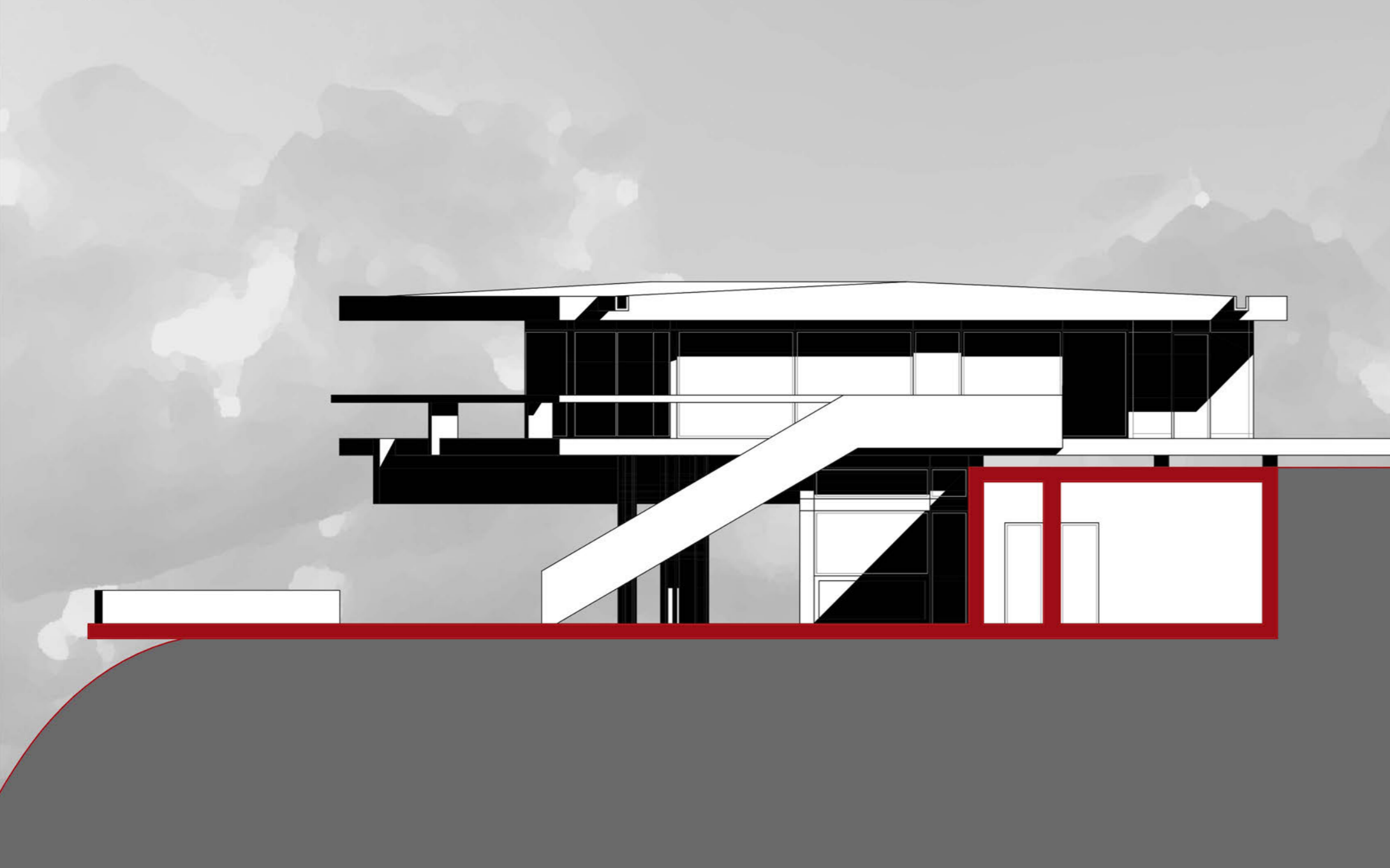

Prospetto Est, scala 1:100



Sezione A-A', scala 1:100



Sezione B-B', scala 1:100



Sezione C-C', scala 1:100

