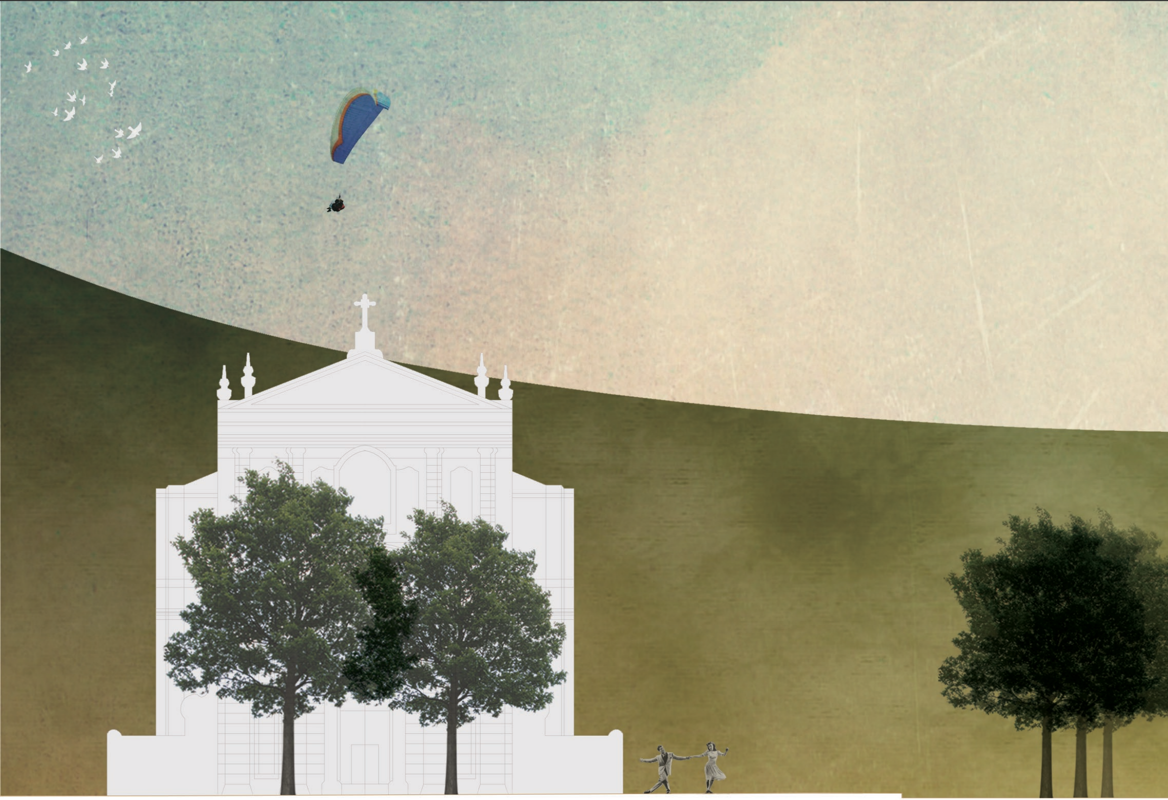

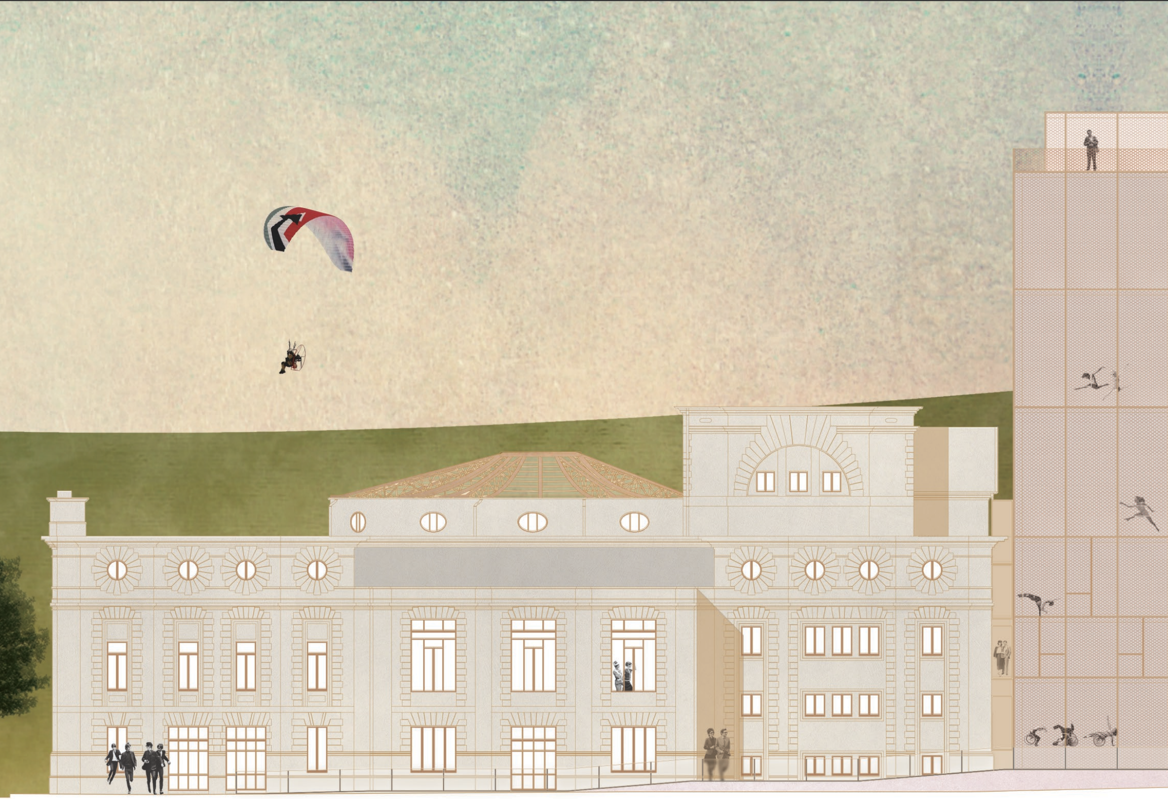

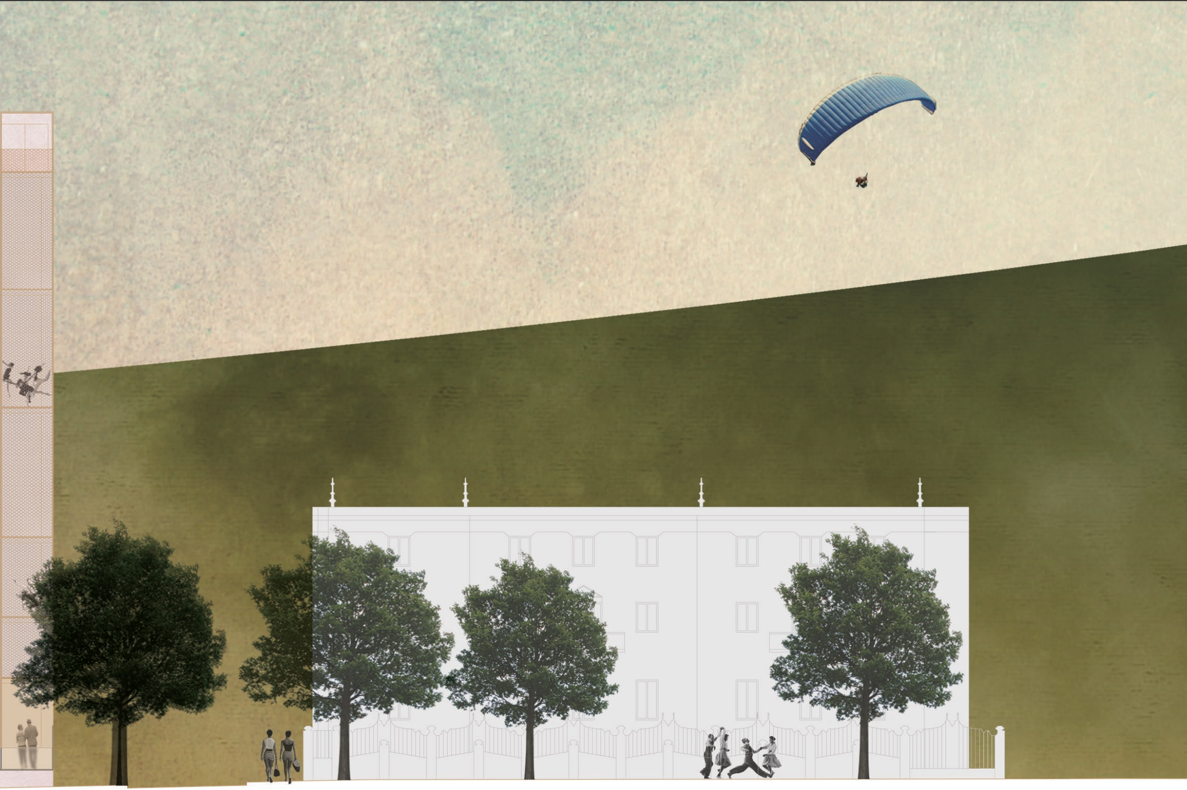

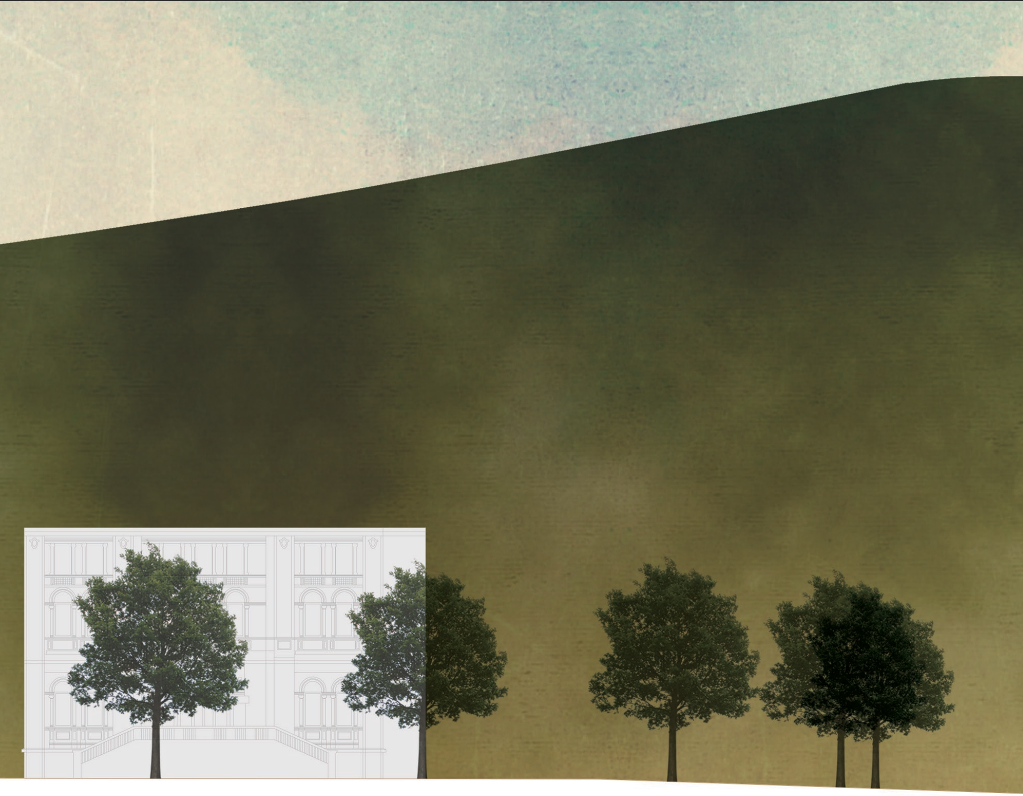

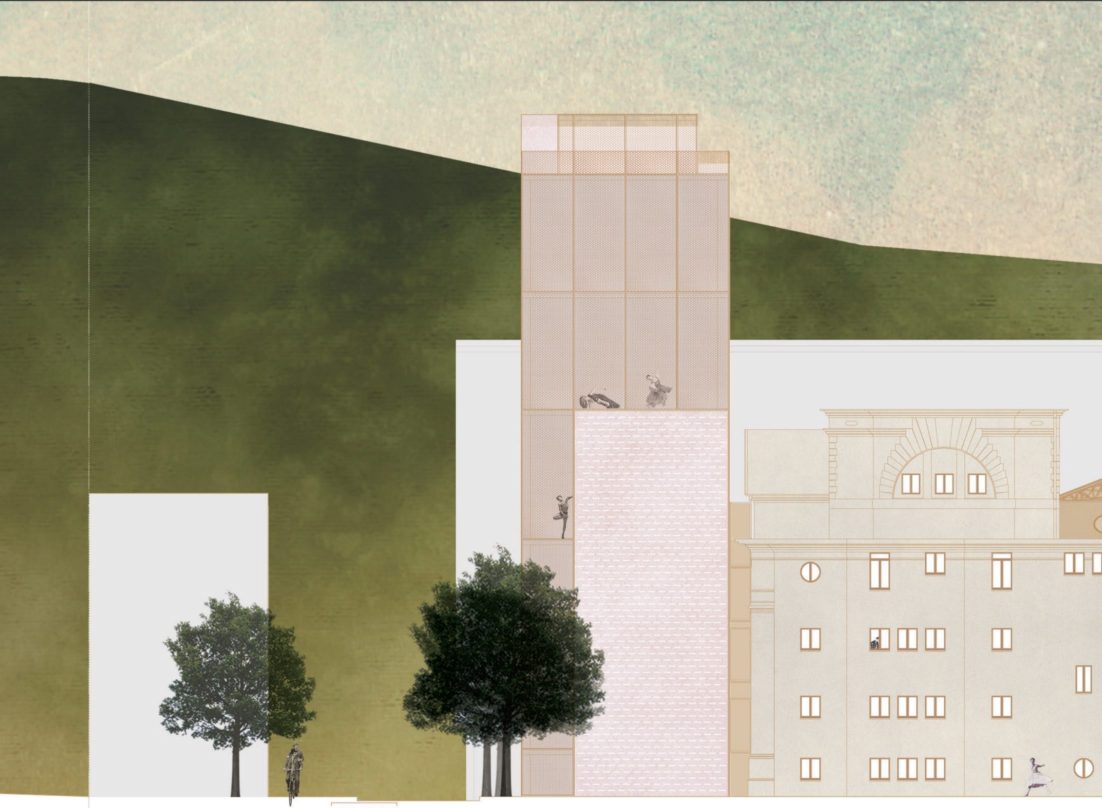

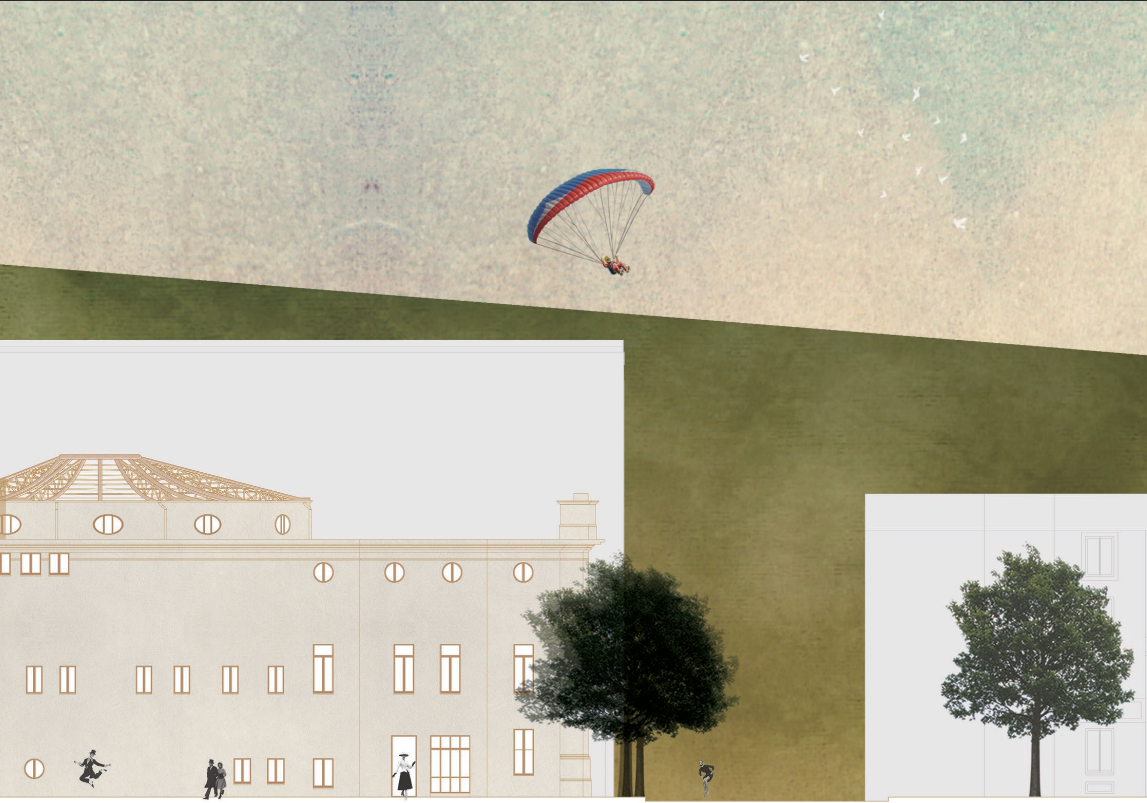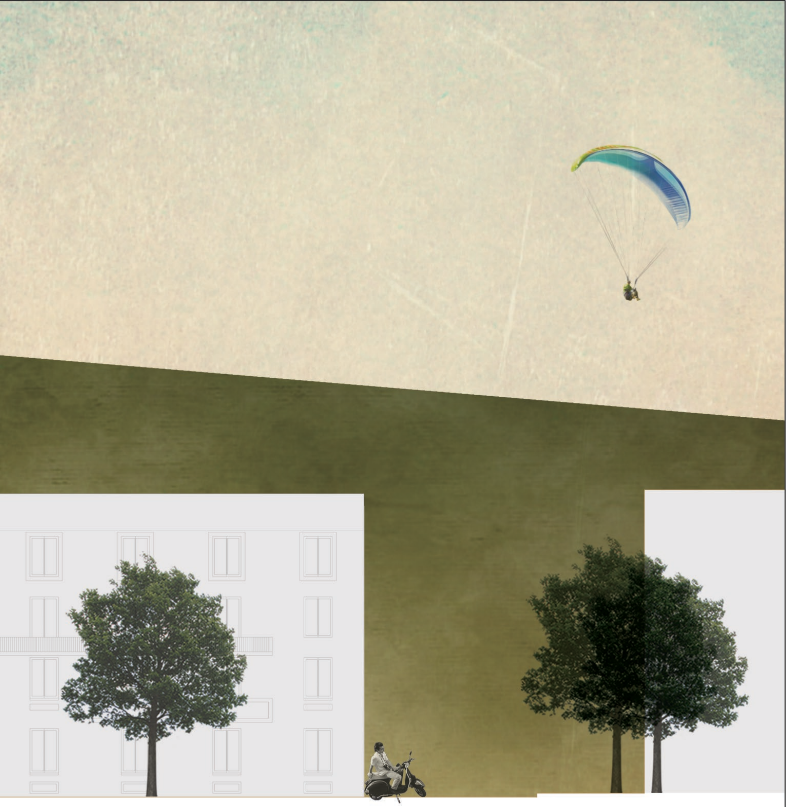prospetto est **prospetto ovest**