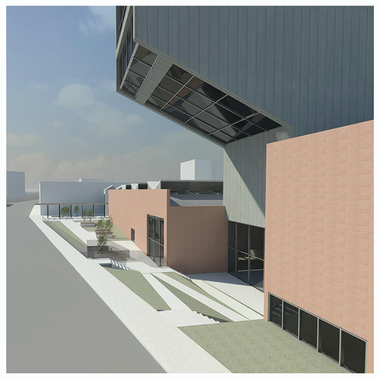

FLAT
GROUND

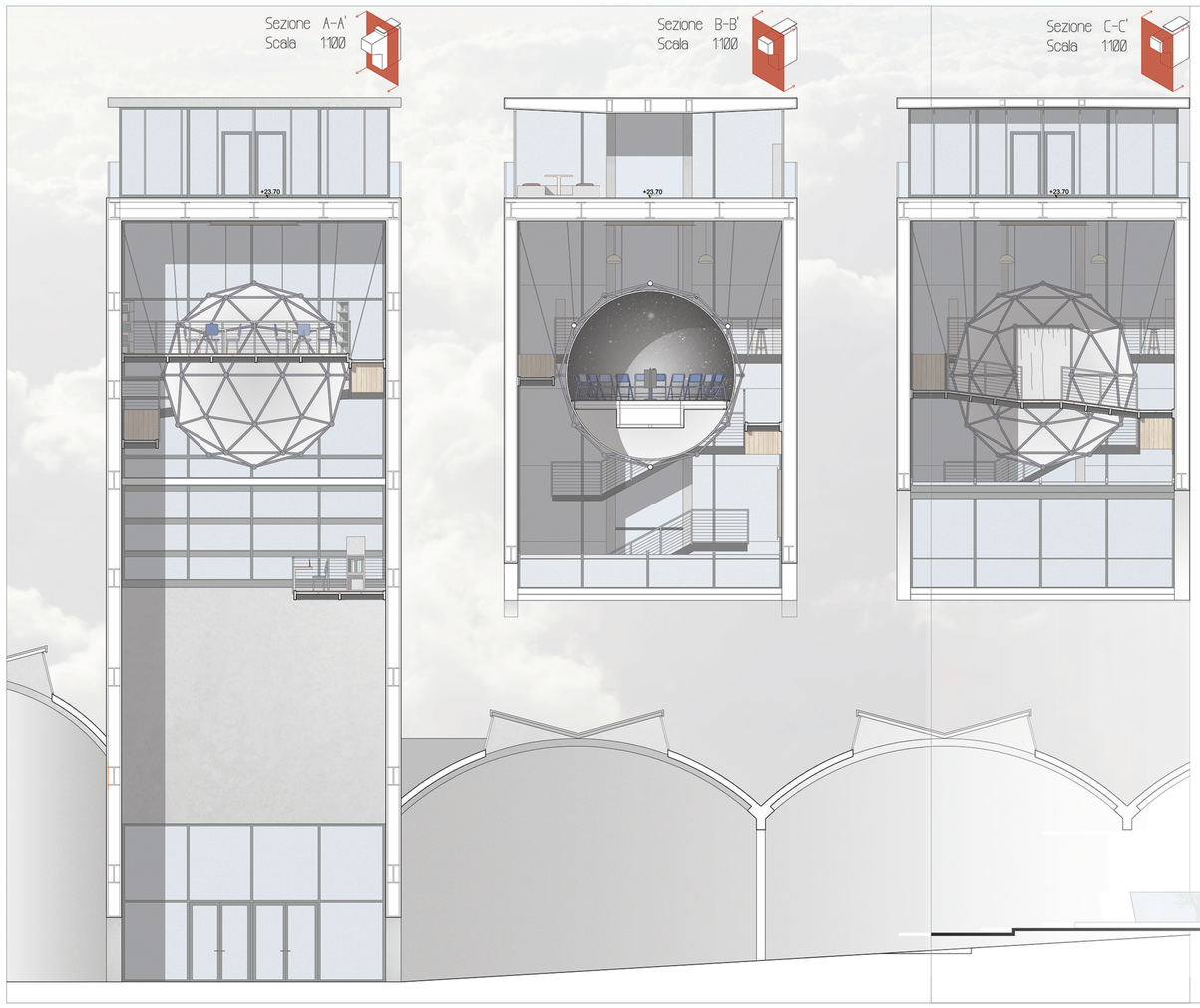
Sezione A-A'
Scala 1:100
Sezione B-B'
Scala 1:100
Sezione C-C'
Scala 1:100
+23.70

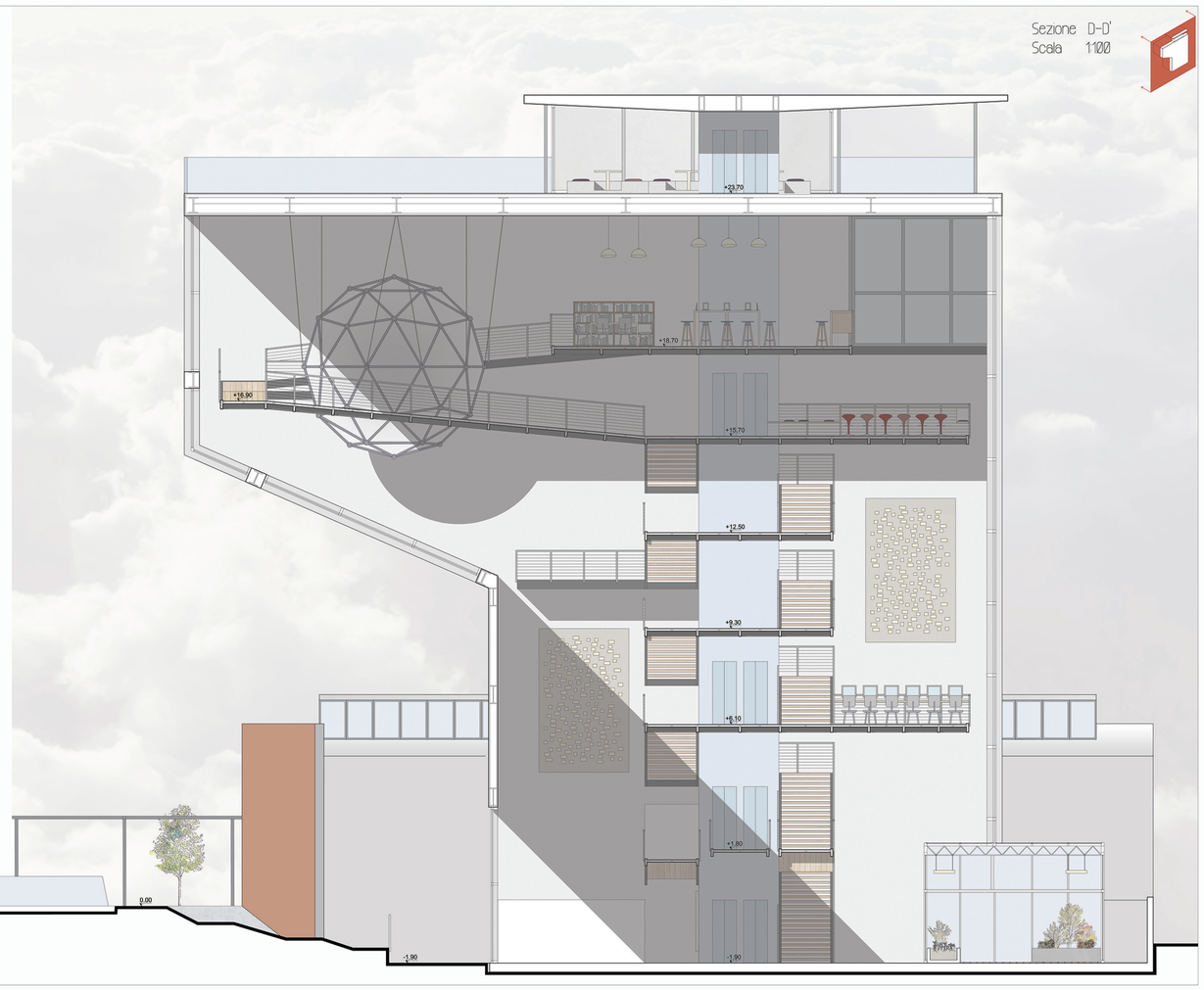
Sezione D-D'
Scala 1:100
+23.70
+18.70
+16.90
+15.70
+12.50
+9.30
+6.10
+1.80
0.00
-1.90

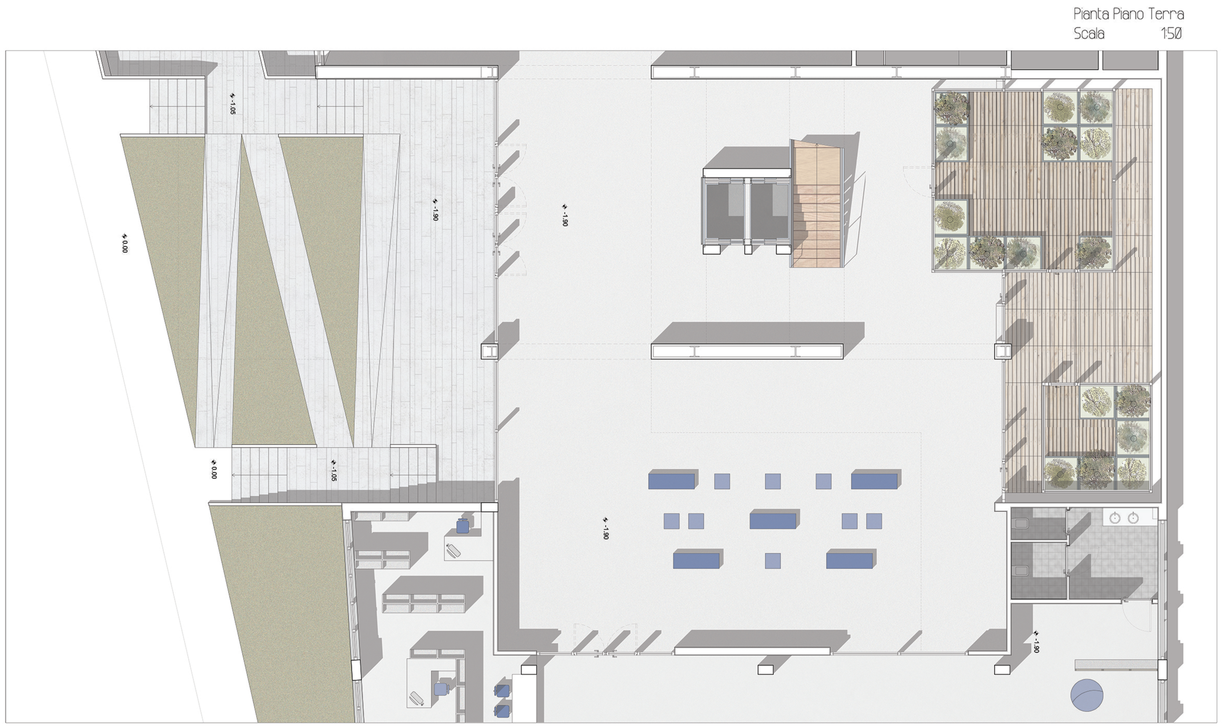
Pianta Piano Terra
Scala 1:50
+0.05
+0.00
-1.05
-1.80

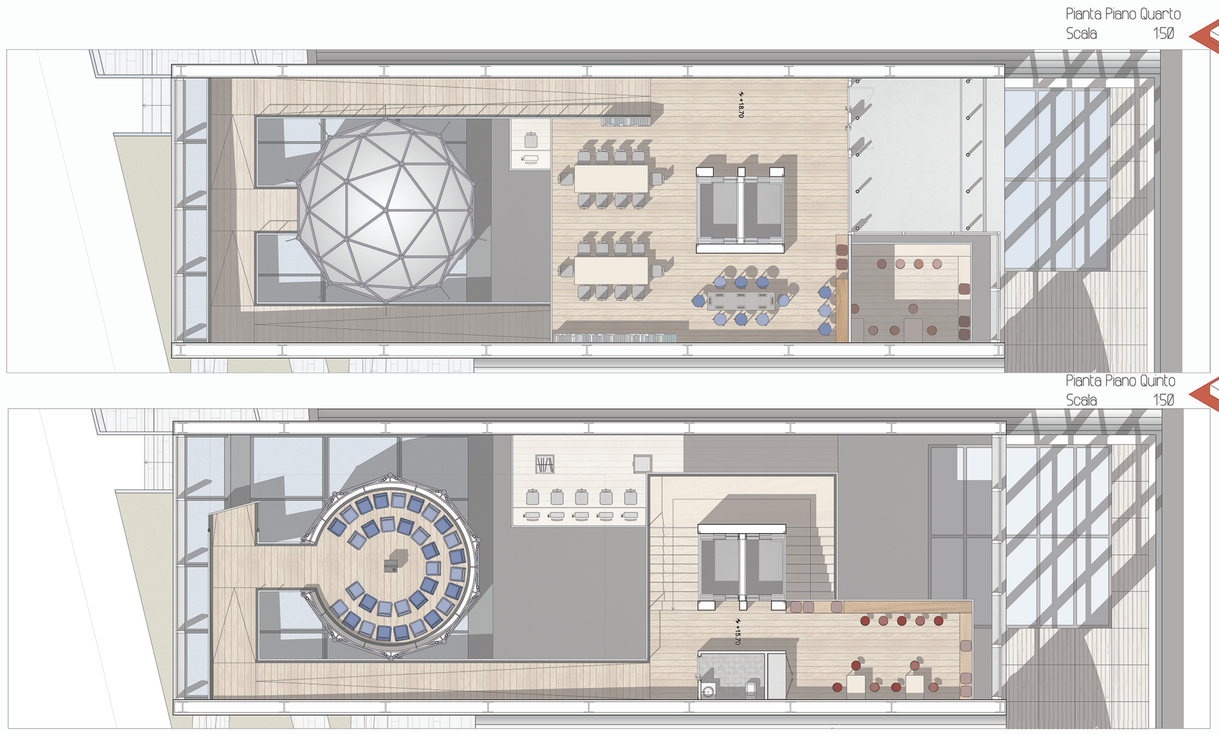
Pianta Piano Quarto
Scala 1:50
+14.70
Pianta Piano Quinto
Scala 1:50
+15.70

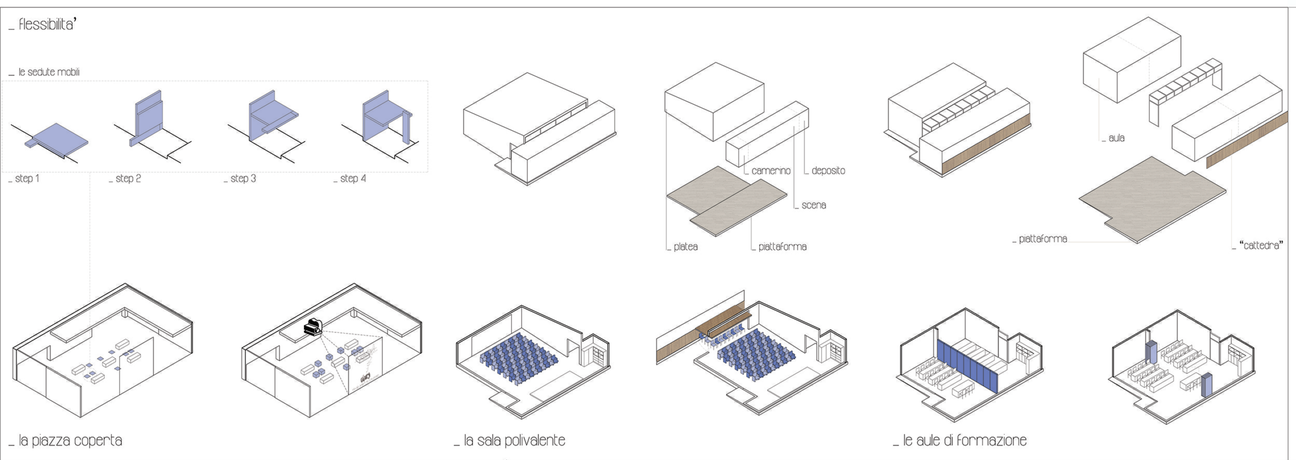
_ flessibilita'
_ le sedute mobili
_ step 1
_ step 2
_ step 3
_ step 4
_ camerino
_ deposito
_ scena
_ platea
_ piattaforma
_ piattaforma
_ aula
_ "cattedra"
_ la piazza coperta
_ la sala polivalente
_ le aule di formazione

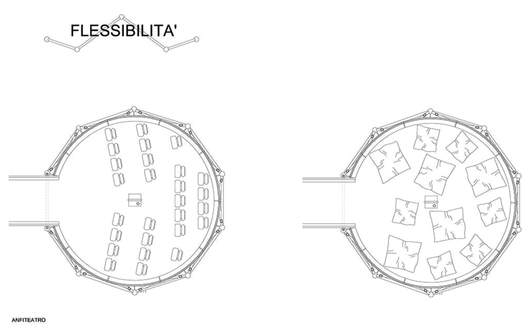
FLESSIBILITA'
ANFITEATRO

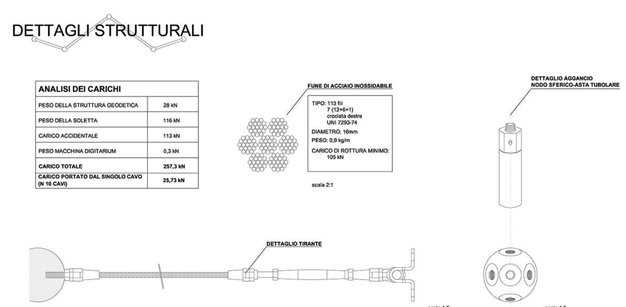
DETTAGLI STRUTTURALI
ANALISI DEI CARICHI
PESO DELLA STRUTTURA GEODETICA 28 kN
PESO DELLA SOLETTA 116 kN
CARICO ACCIDENTALE 113 kN
PESO MACCHINA DIGITARIUM 0,3 kN
CARICO TOTALE 257,3 kN
CARICO PORTATO DAL SINGOLO CAVO (N 16 CAVI) 26,73 kN
FUNE DI ACCIAIO INOSSIDABILE
TIPO: 113 SI
7 (12x6+1)
crociata destra
UNI 7293-74
DIAMETRO: 16mm
PESO: 0,9 kg/m
CARICO DI ROTTURA MINIMO: 105 kN
scala 2:1
DETTAGLIO AGGANCIO NODO SFERICO-ASTA TUBOLARE
DETTAGLIO TIRANTE
scala 1:5
scala 1:5