

TIPO DI INTERVENTO

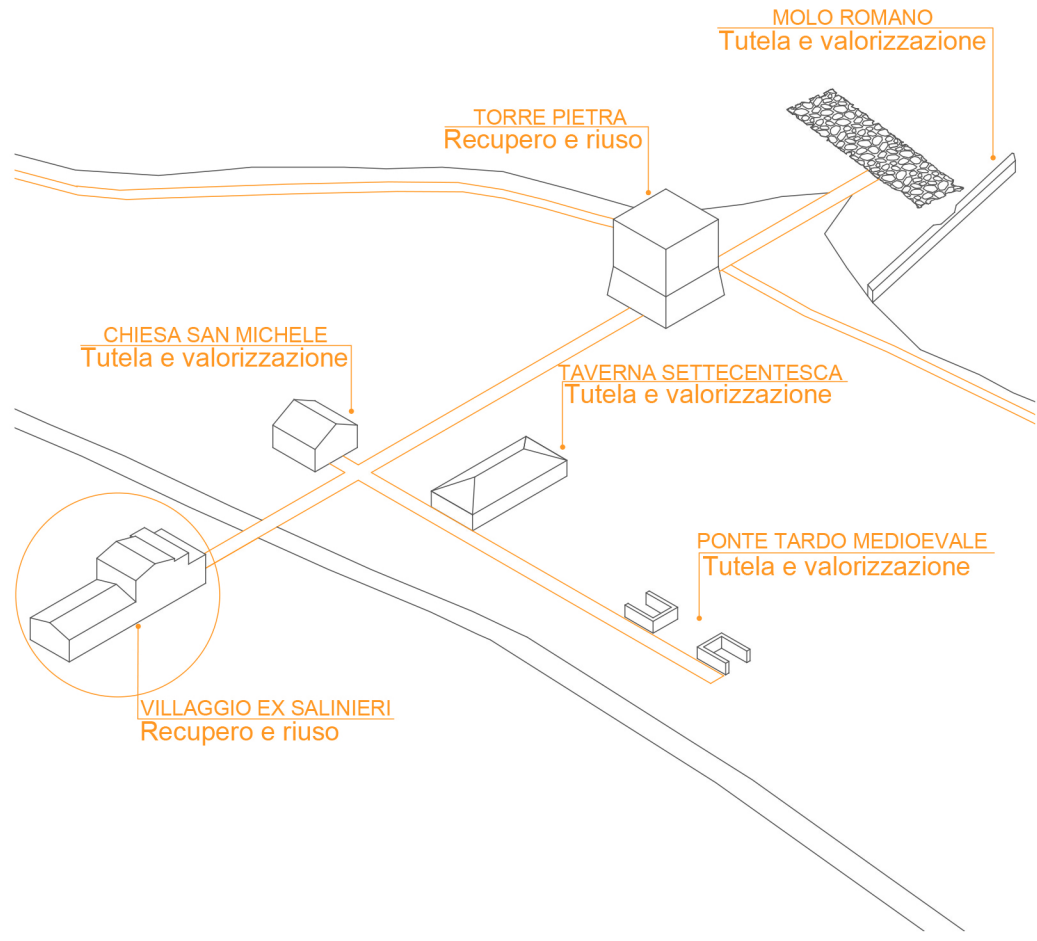

RELAZIONE UOMO - ARCHITETTURA

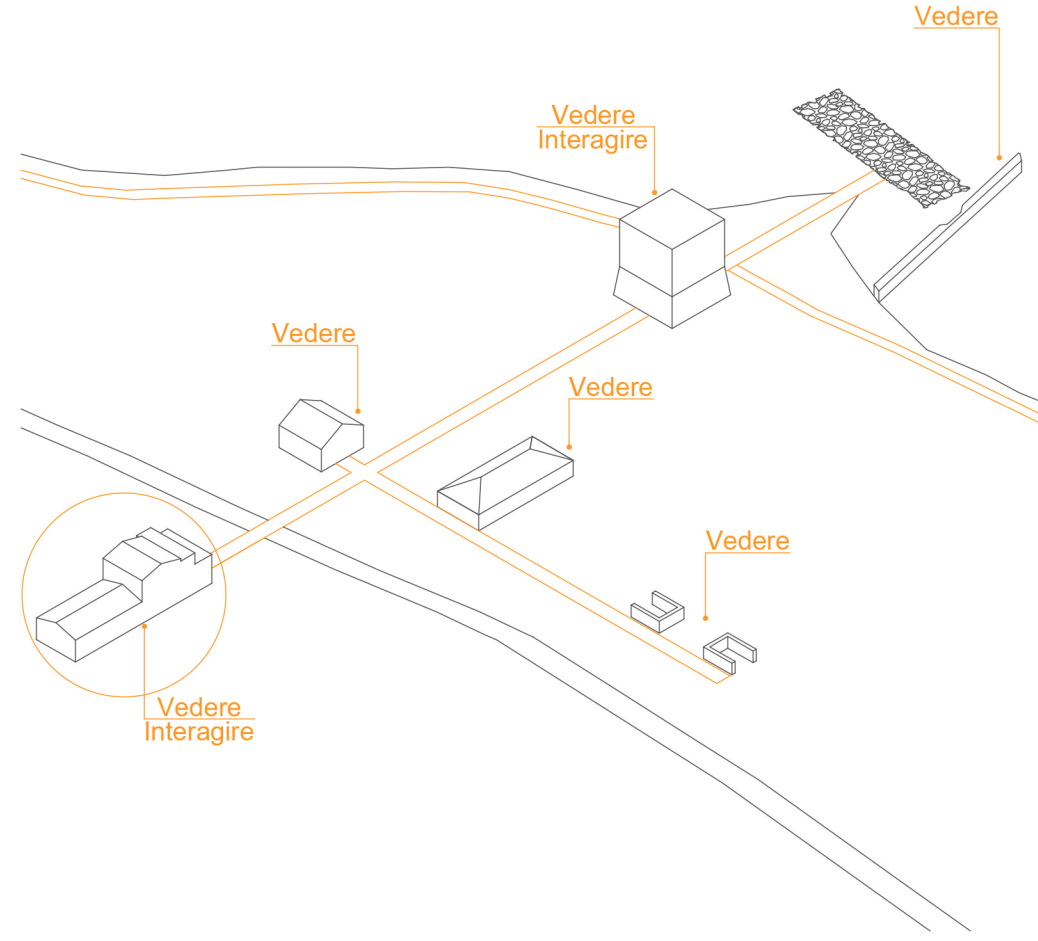

ORGANIZZAZIONE VOLUMETRICA

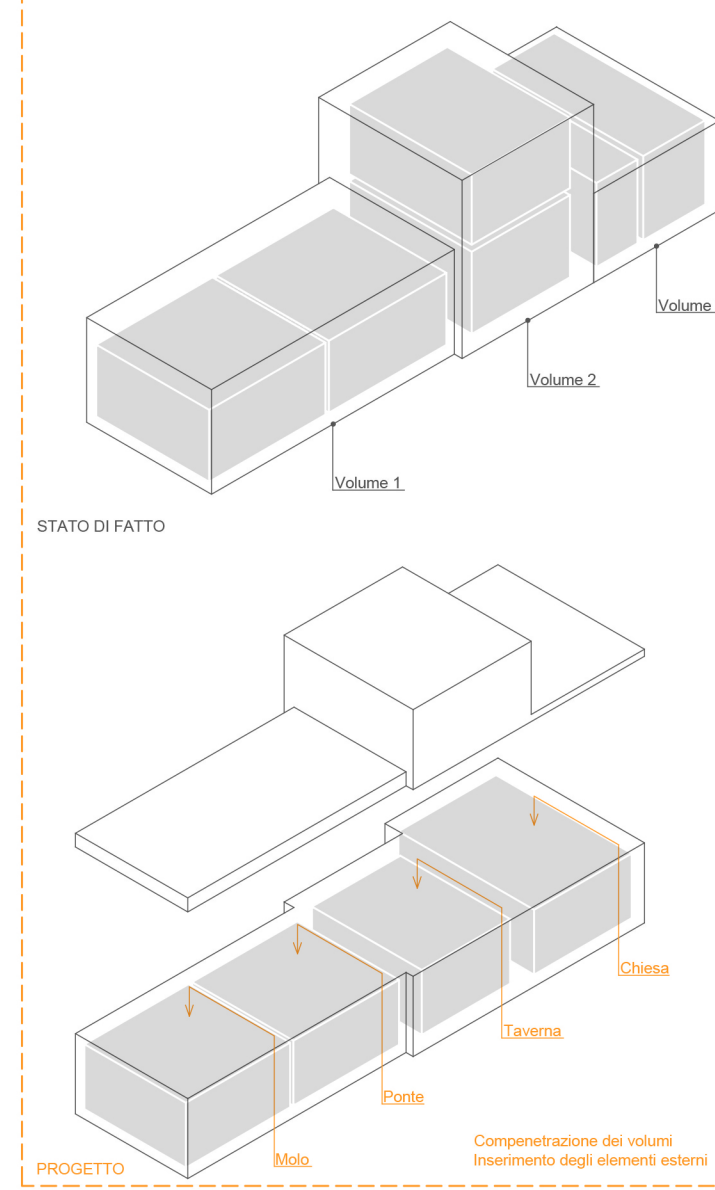

FRUIBILITA' INTERNA

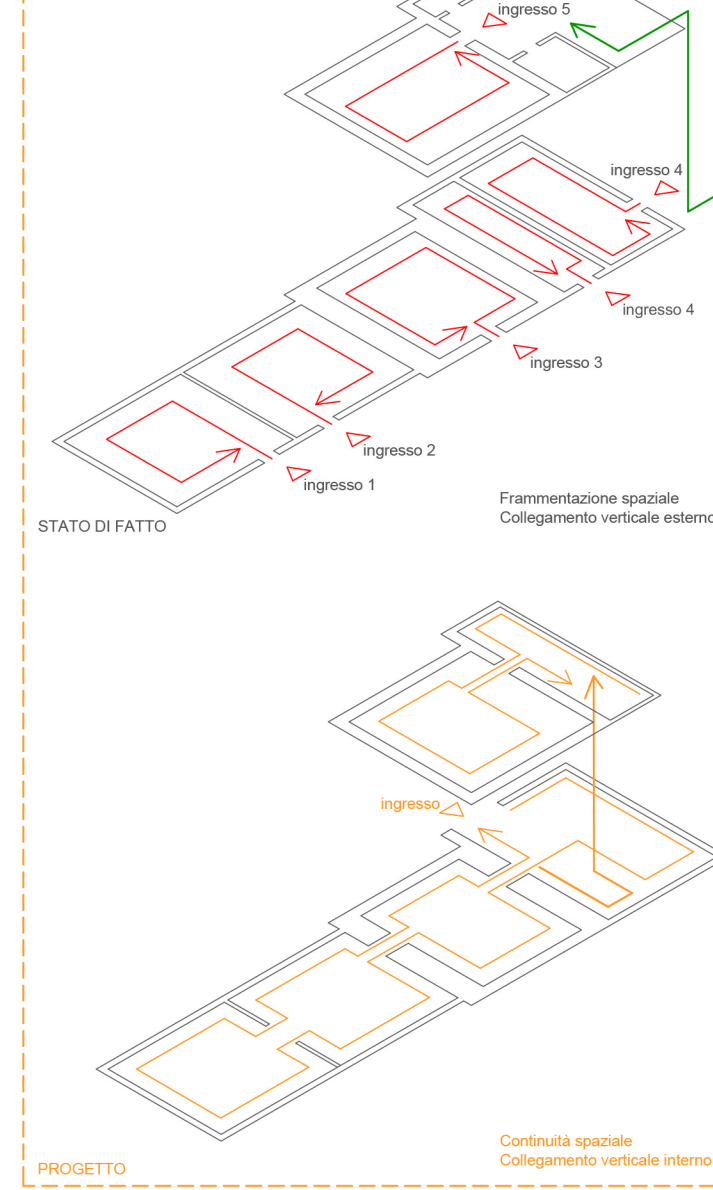

ORGANIZZAZIONE FUNZIONALE

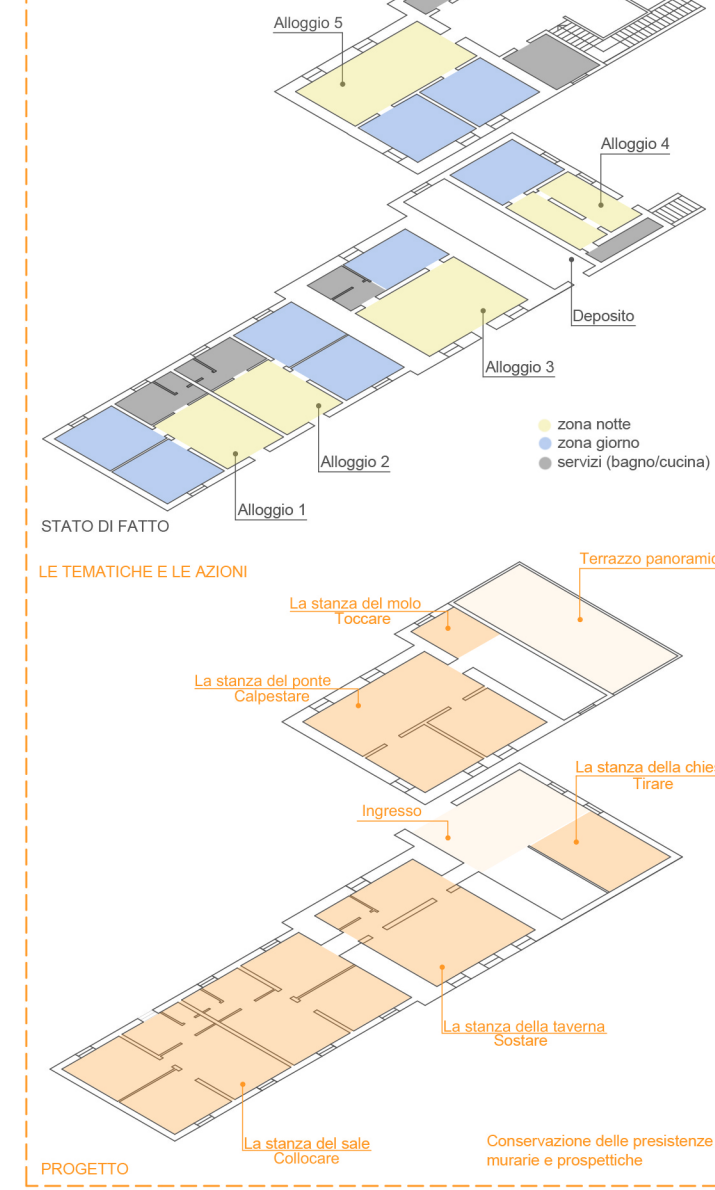

STATO DI FATTO

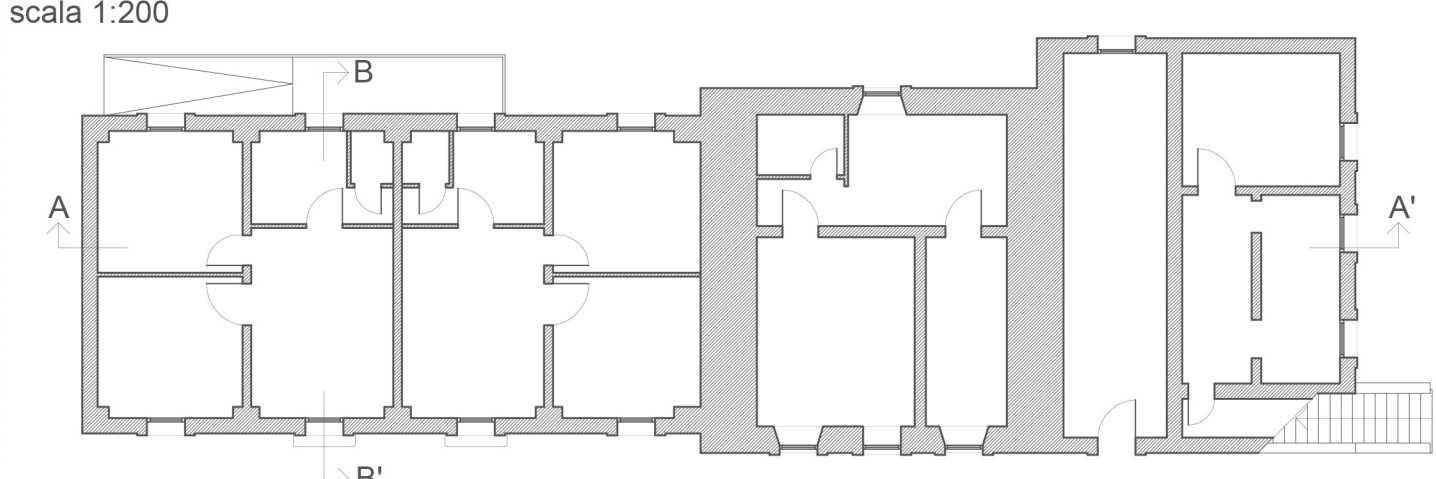

PIANO TERRA

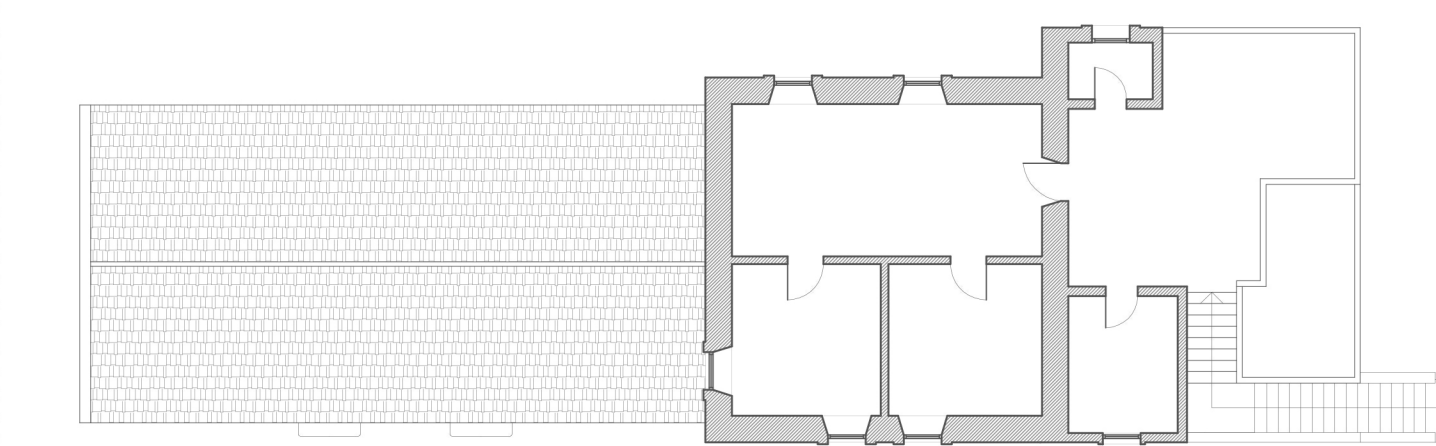

PIANO PRIMO

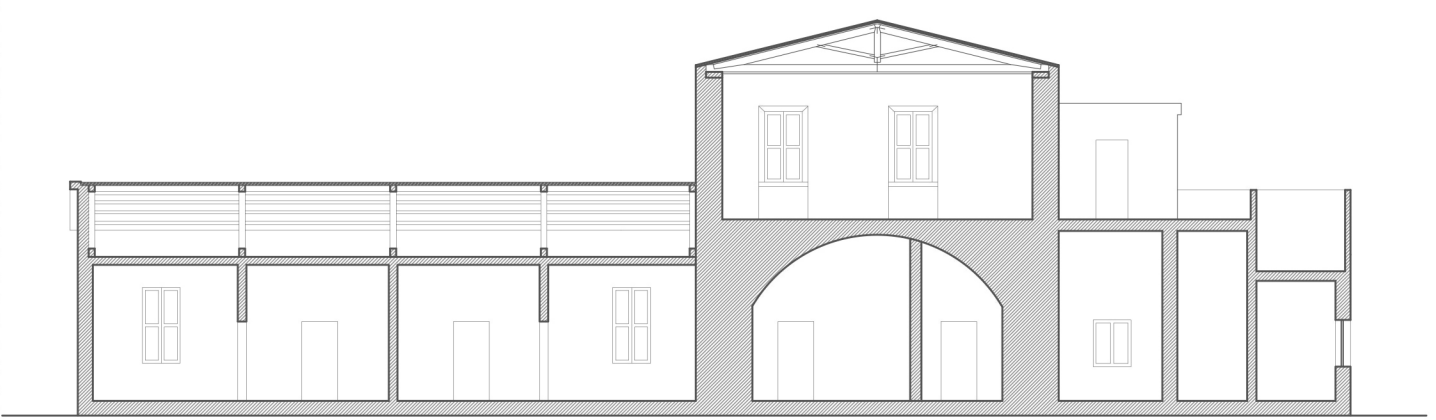

SEZIONE A-A'

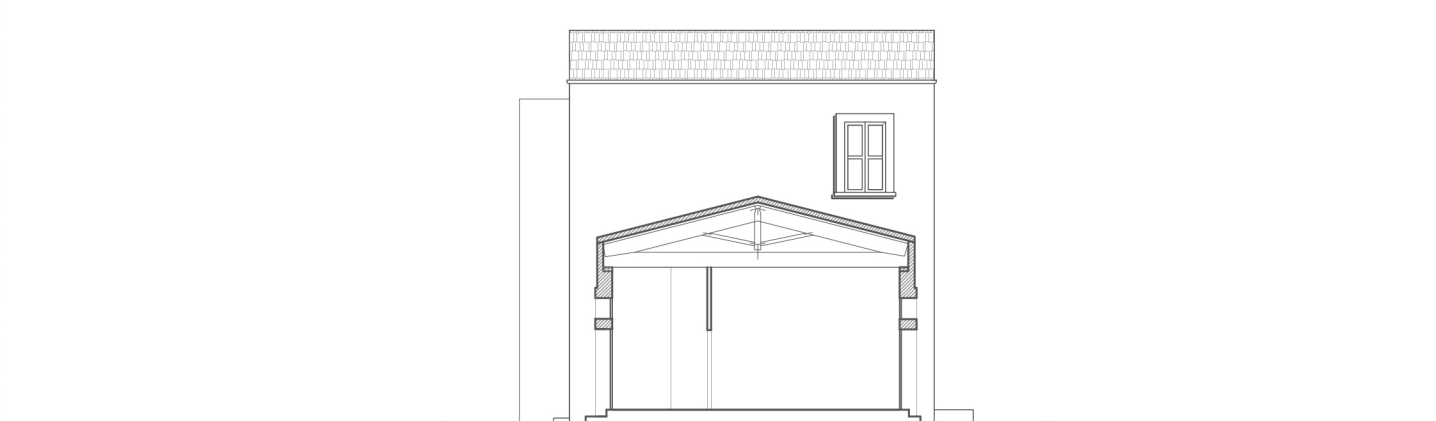

SEZIONE B-B'

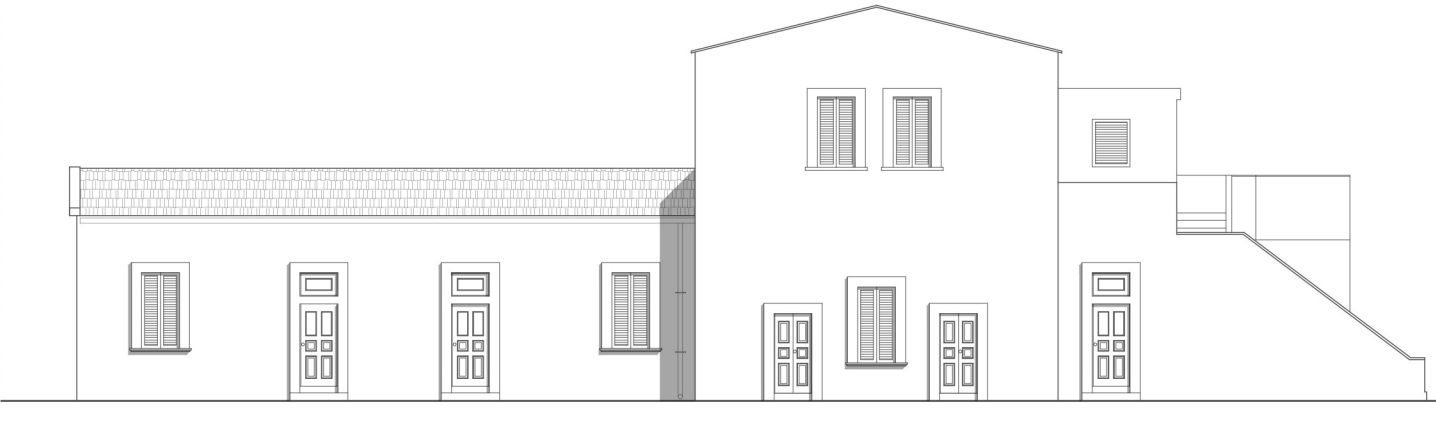

PROSPETTO OVEST

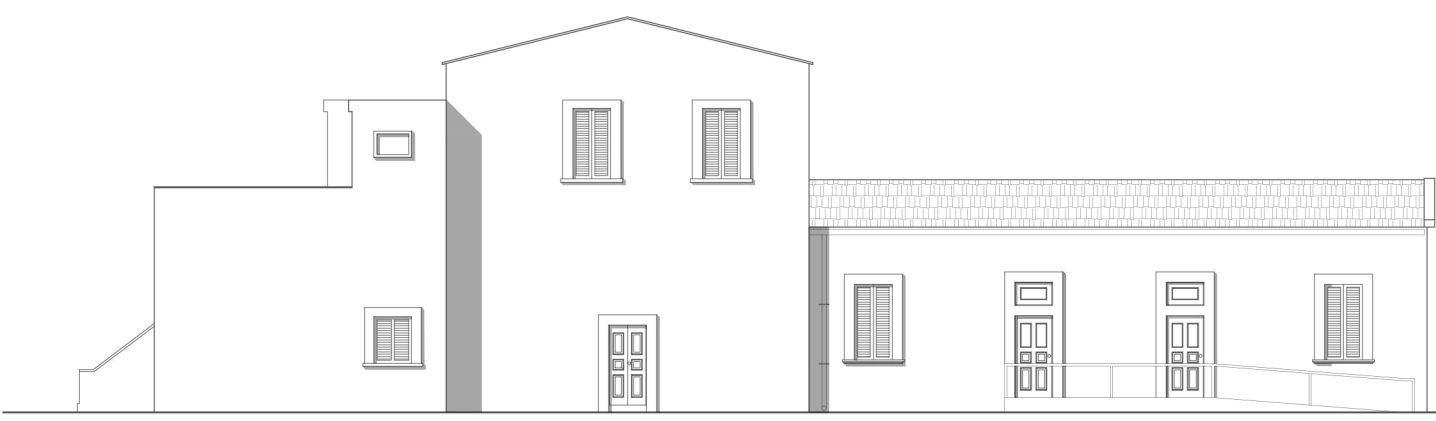

PROSPETTO EST



PROSPETTO SUD

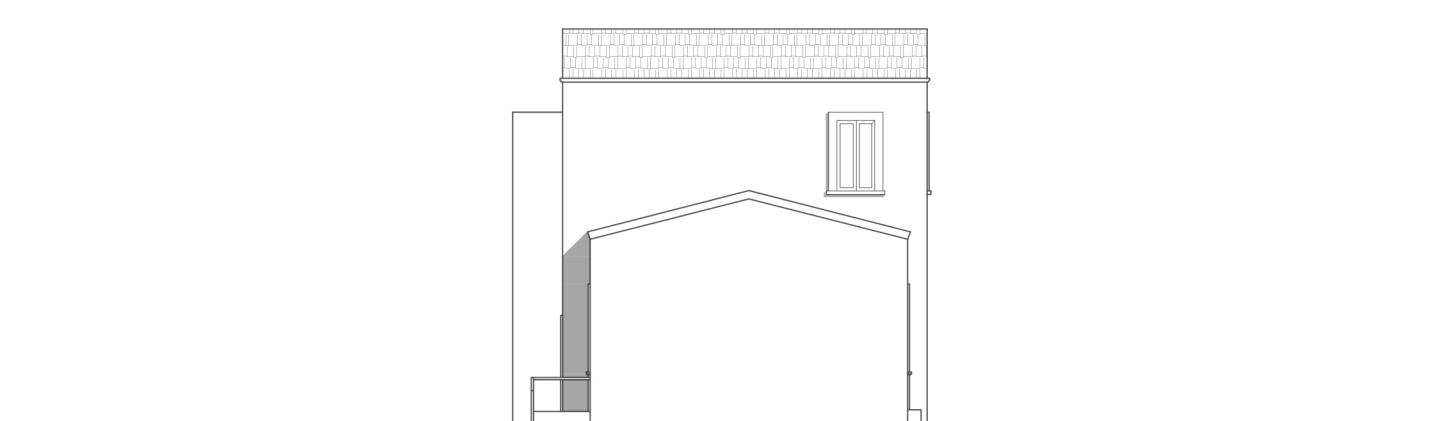

PROSPETTO NORD

PROGETTO

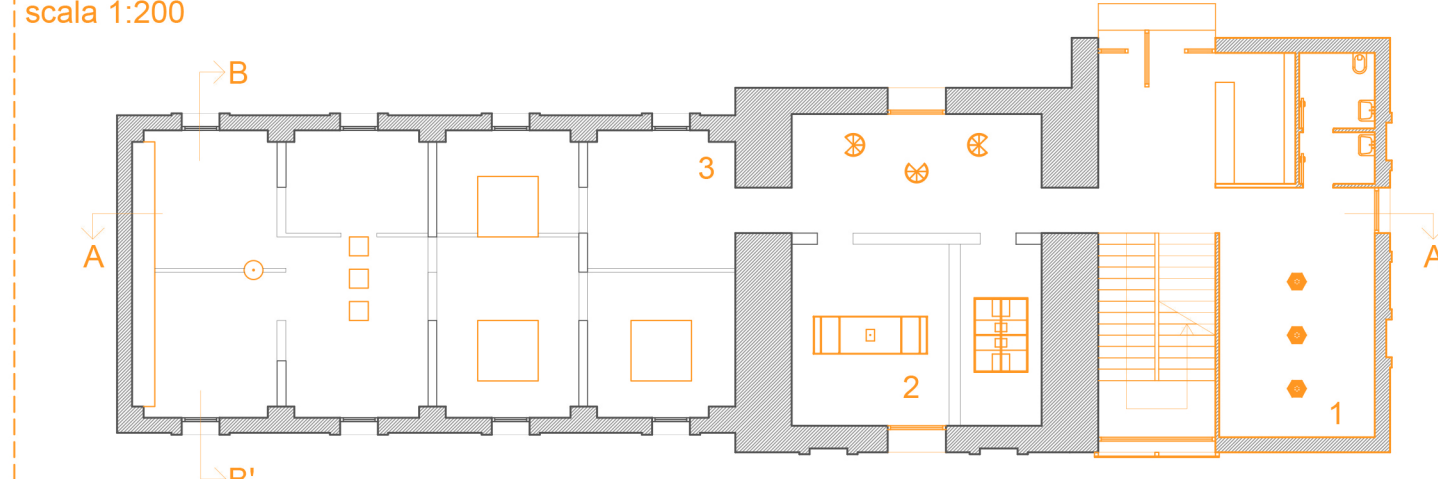

PIANO TERRA

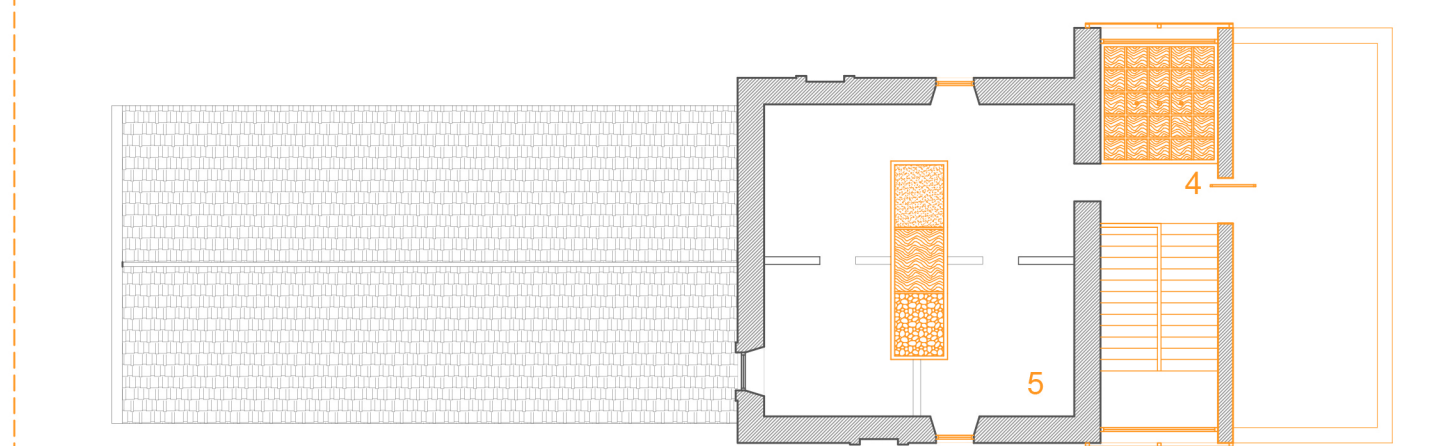

PIANO PRIMO

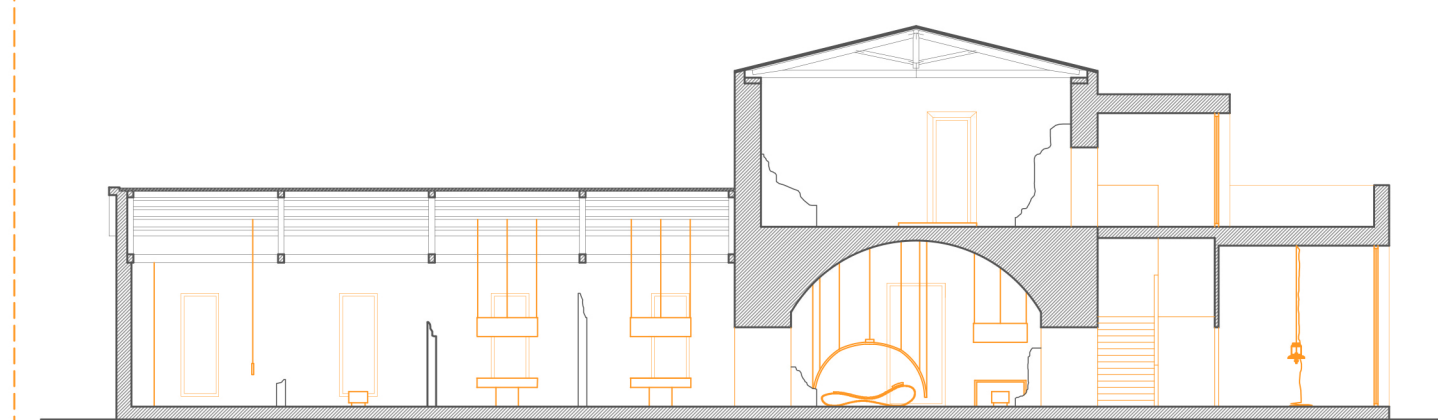

SEZIONE A-A'

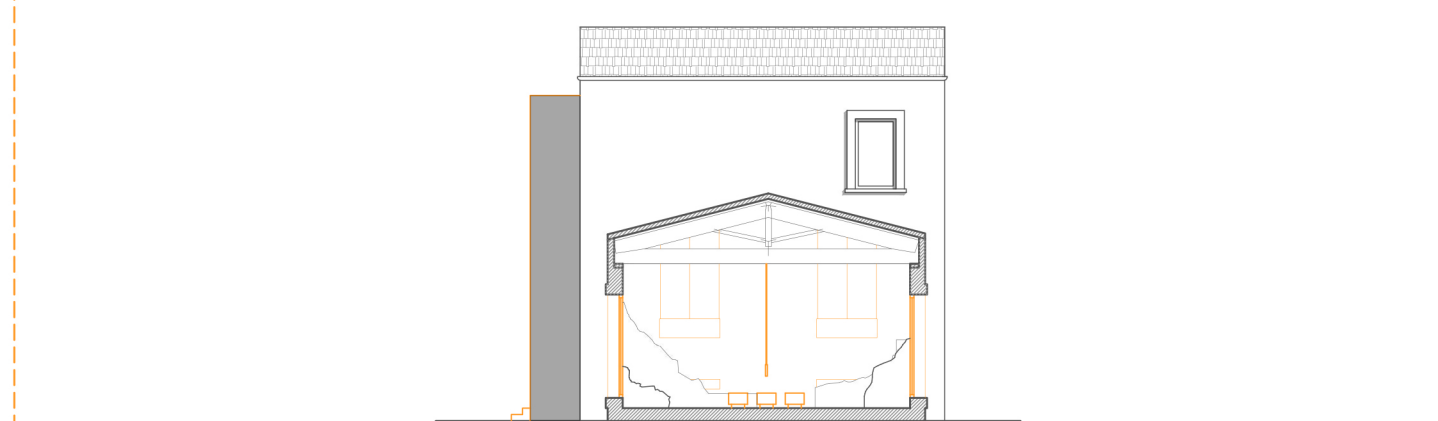

SEZIONE B-B'

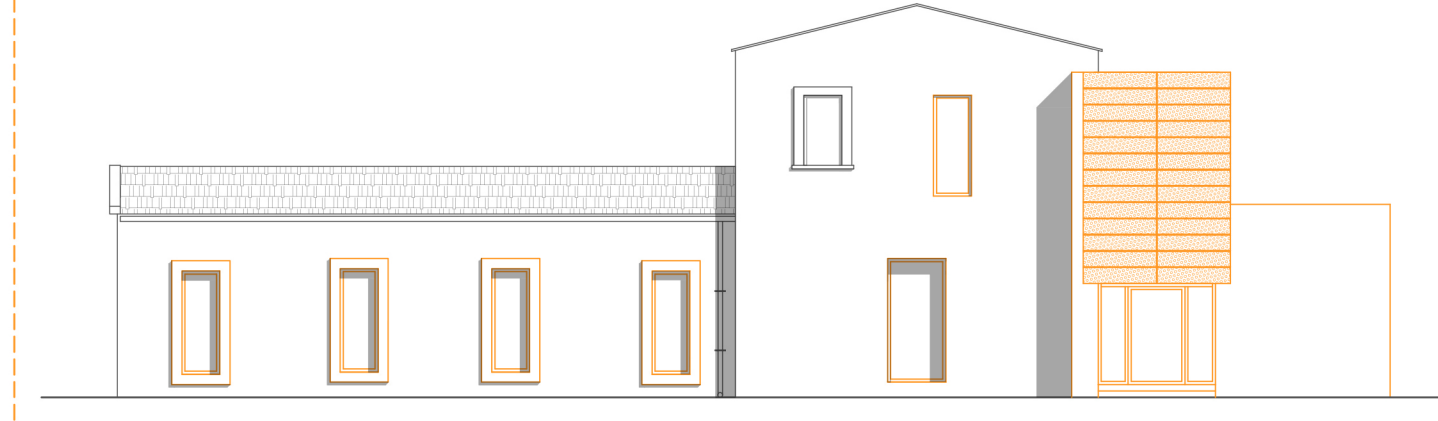

PROSPETTO OVEST

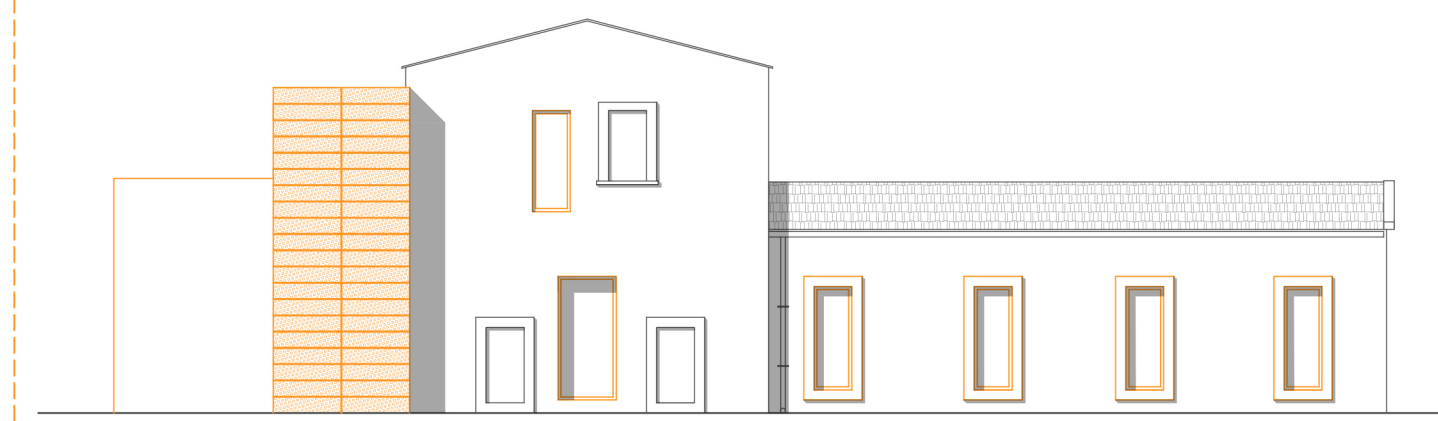

PROSPETTO EST

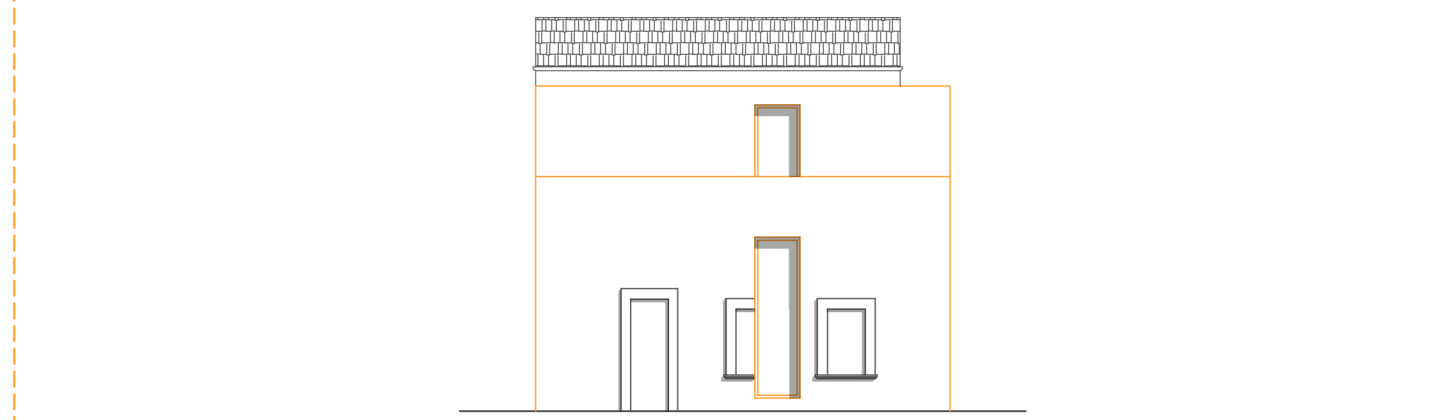

PROSPETTO SUD

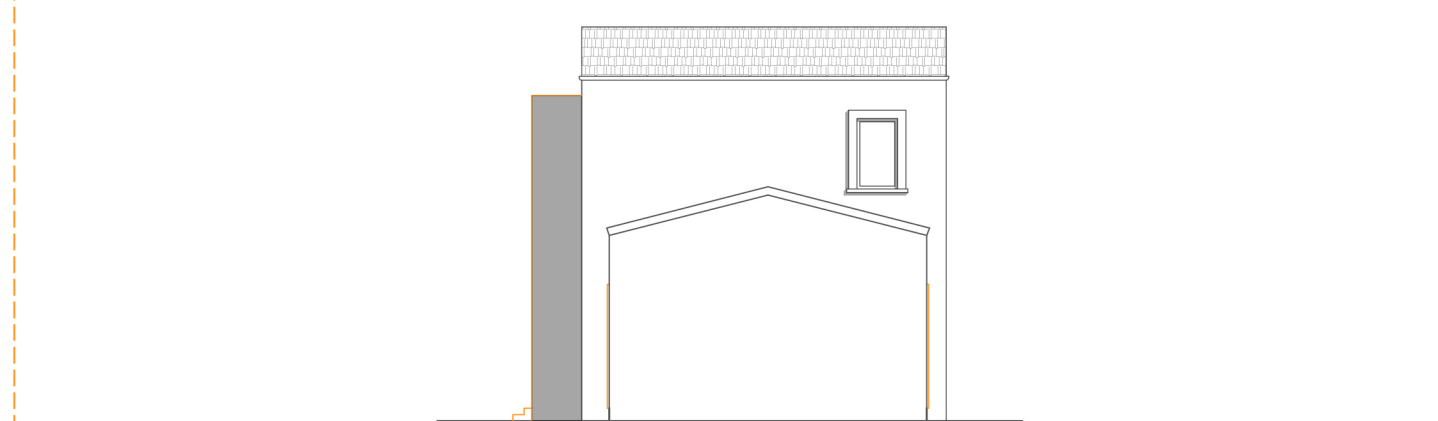

PROSPETTO NORD

1-LA STANZA DELLA CHIESA: RICHIAMI RELIGIOSI

Dove ascolto concerti di campane

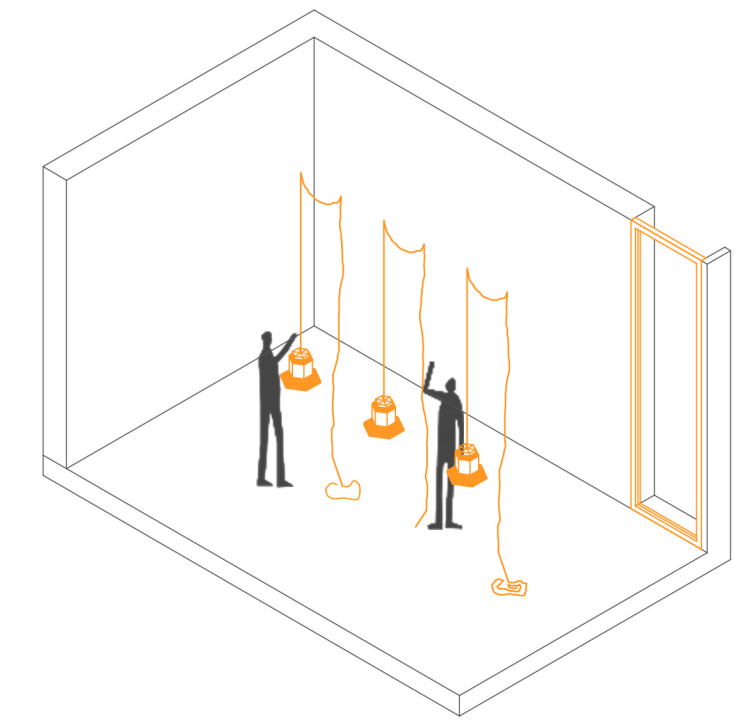

2-LA STANZA DELLA TAVERNA: IL CONVIVIO

Dove ascolto suoni di feste popolari, preparazioni dei piatti tipici

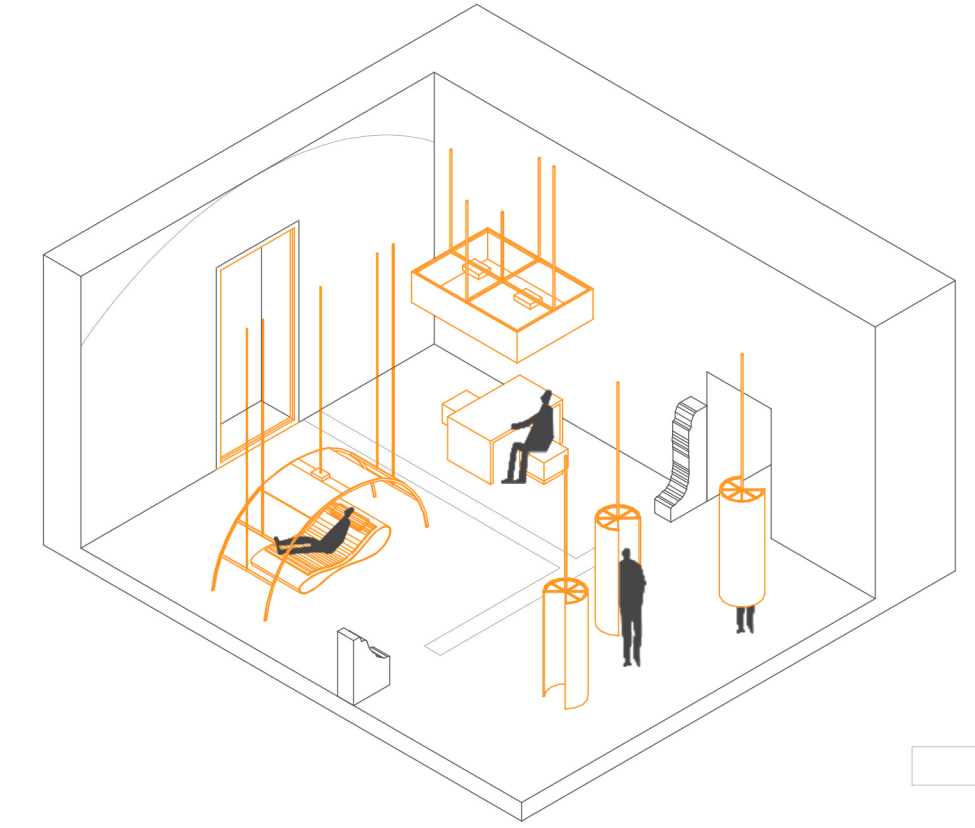

3-LA STANZA DELLE SALINE: IL SALE

Dove ascolto e vedo la storia del sale e della sua lavorazione



4-LA STANZA DEL MOLO: TRAFFICI COMMERCIALI

Dove ascolto voci in latino, navi, ancore, scarico di merci

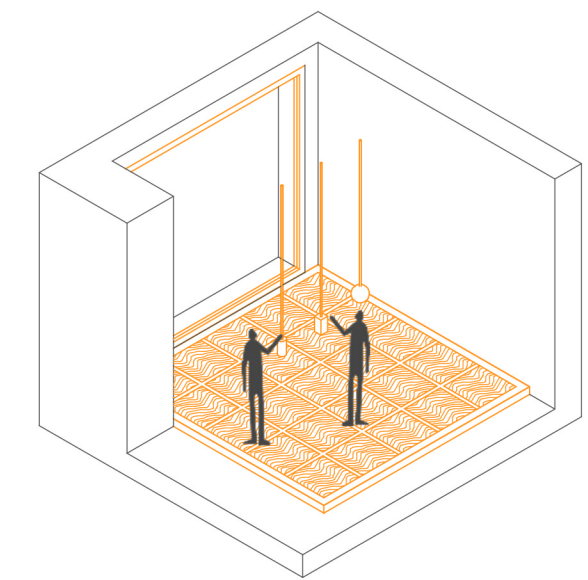

5-LA STANZA DEL PONTE: PASSARE OLTRE

Dove ascolto il vociare e i passi delle persone, il galoppo di cavalli, le ruote di calessi

