

# CHAPTER 2 : ANALYSIS OF THE PROJECT AREA

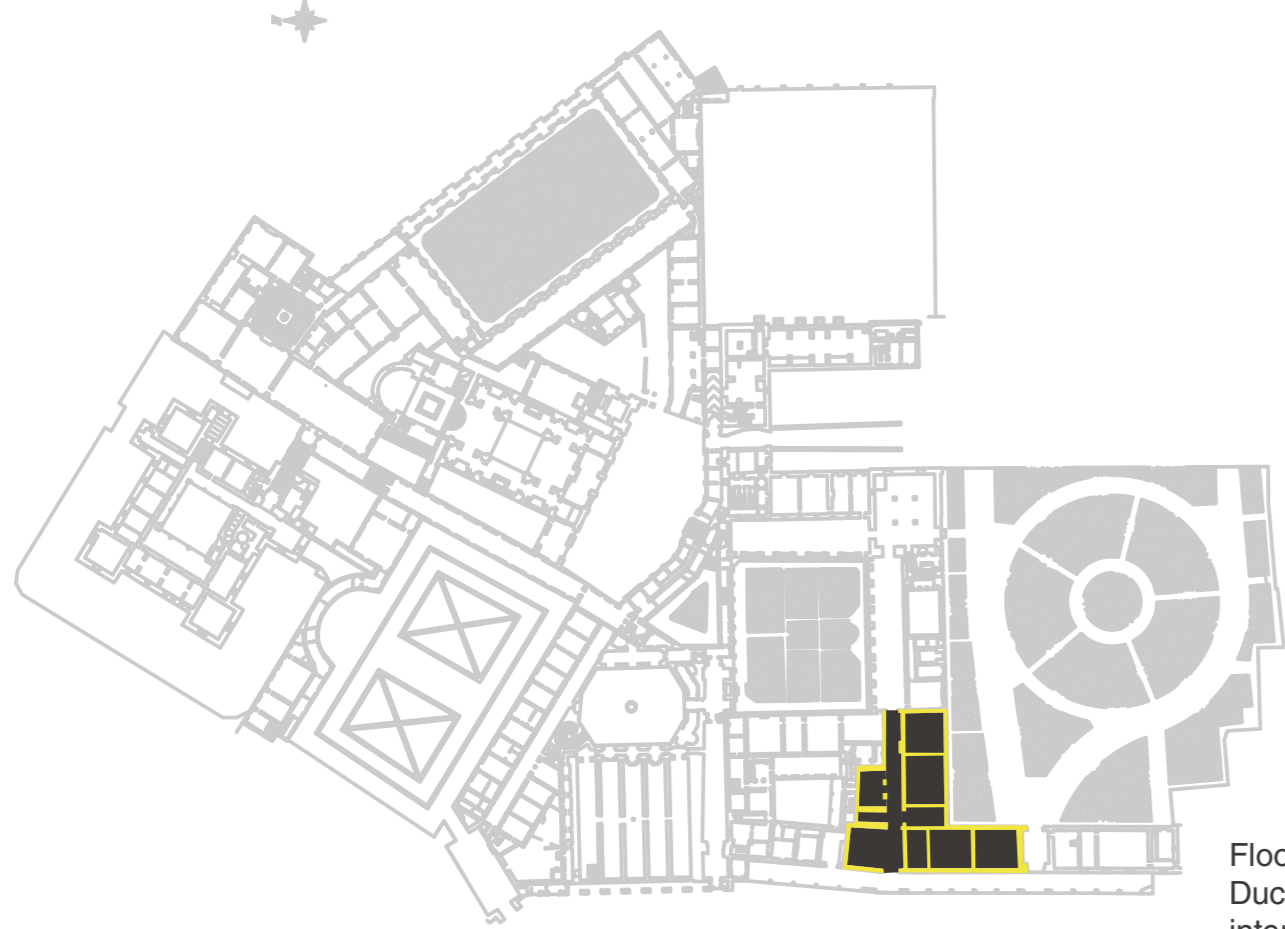

Floor plan the the groundfloor of the Ducal Palace, and highlight the area of intervention.

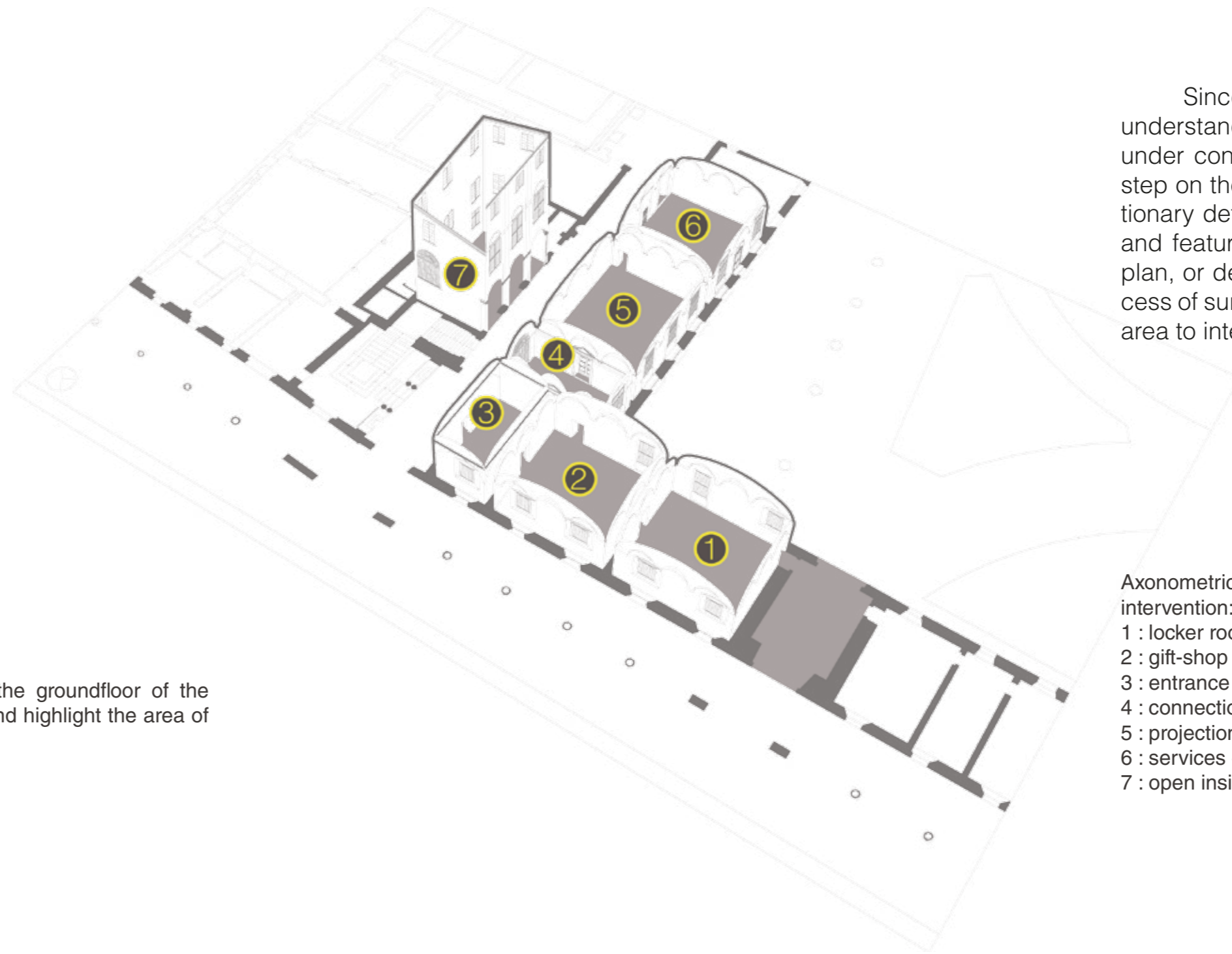

Since It has been covered the history, the next phase is understanding the site where the project take place. Taking under consideration that the building already exist, The first step on the design process is to do a survey. The oxford dictionary defined the survey as: "Examine and record the area and features of (an area of land) so as to construct a map, plan, or description". On this chapter will be explain the process of surveying to understand the existence condition or the area to intervene.

- Axonometric illustration that show the actual situation of the area of intervention:
- 1 : locker room
  - 2 : gift-shop
  - 3 : entrance of the museum
  - 4 : connection between the entrance and the services.
  - 5 : projection room + offices.
  - 6 : services + bending machines
  - 7 : open inside courtyard.

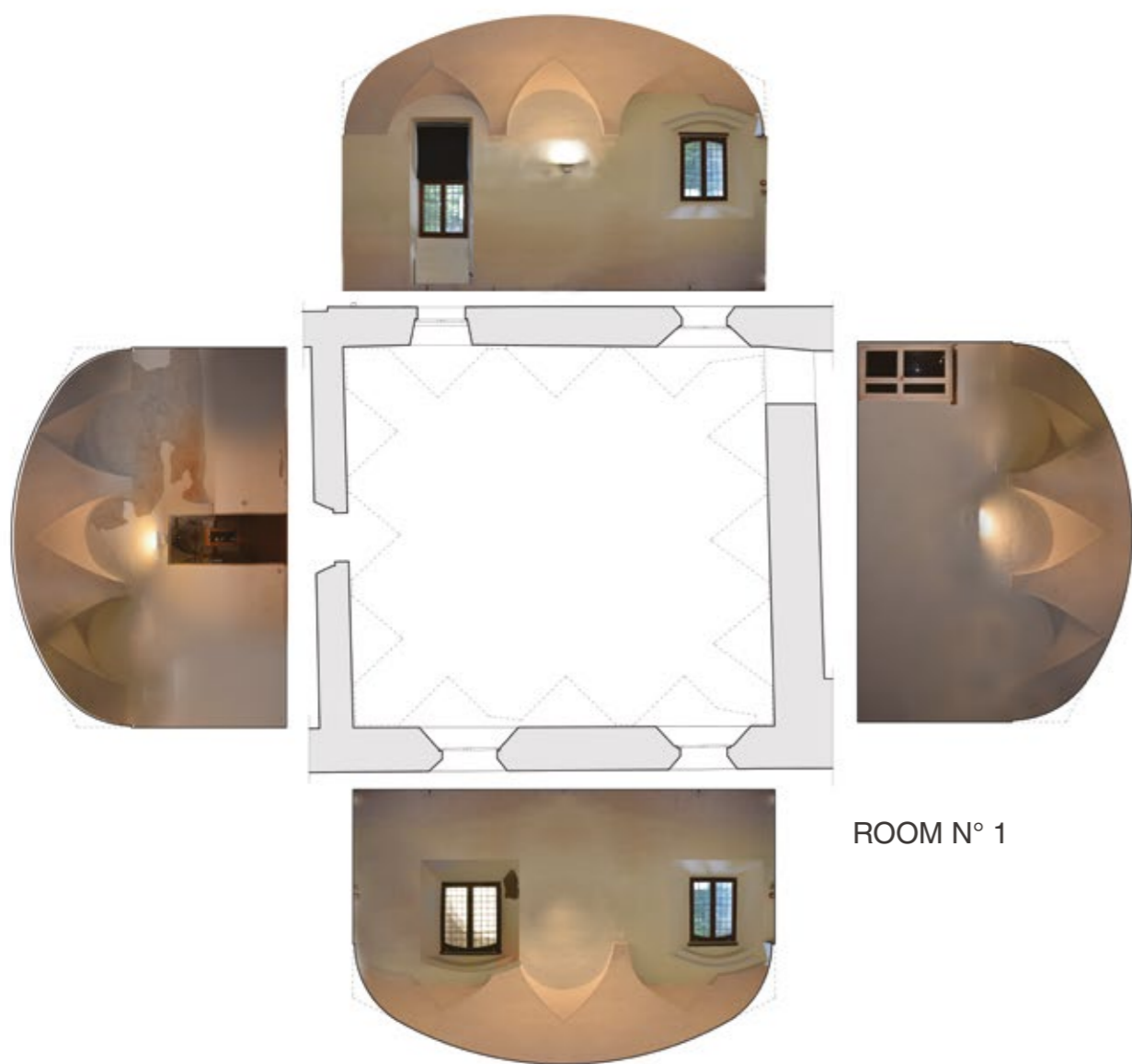

ROOM N° 1



ROOM N° 2



ROOM N° 3



ROOM N° 4



ROOM N° 5



ROOM N° 6

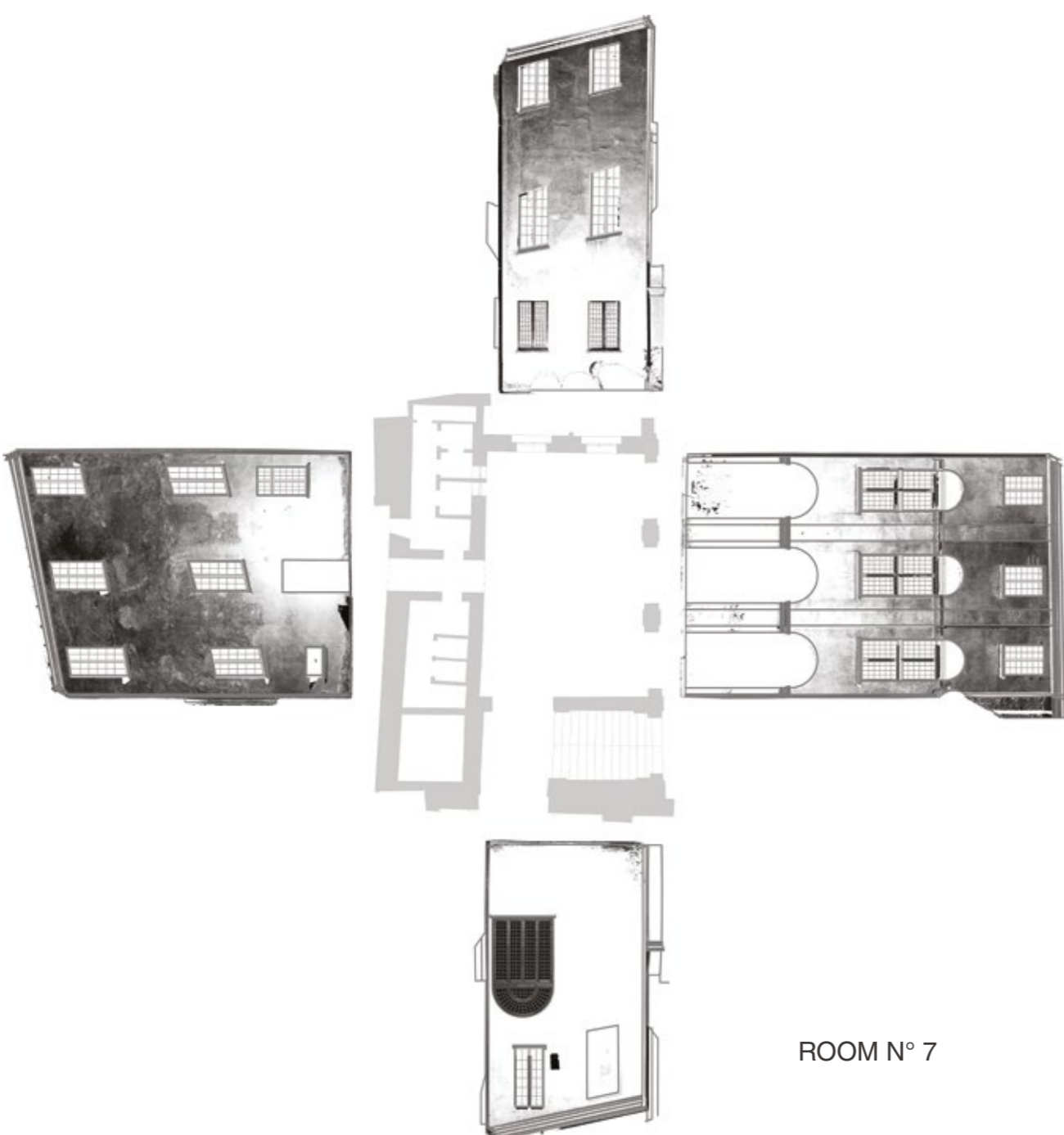

ROOM N° 7

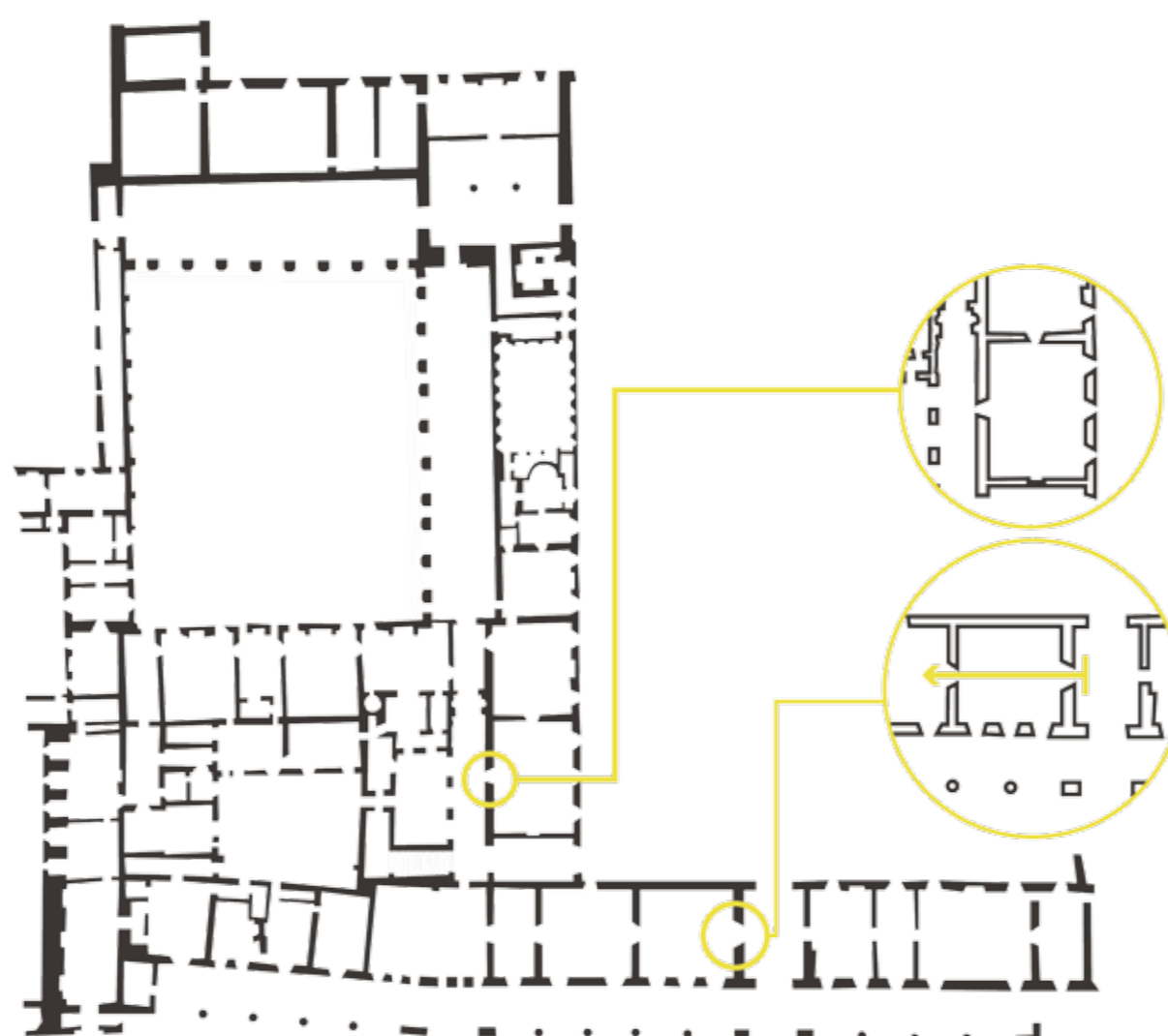

Master plan of the Ducal Palace in 1773, that highlight the prof of a previews openings, one on room number 1, and another on the room number 5.

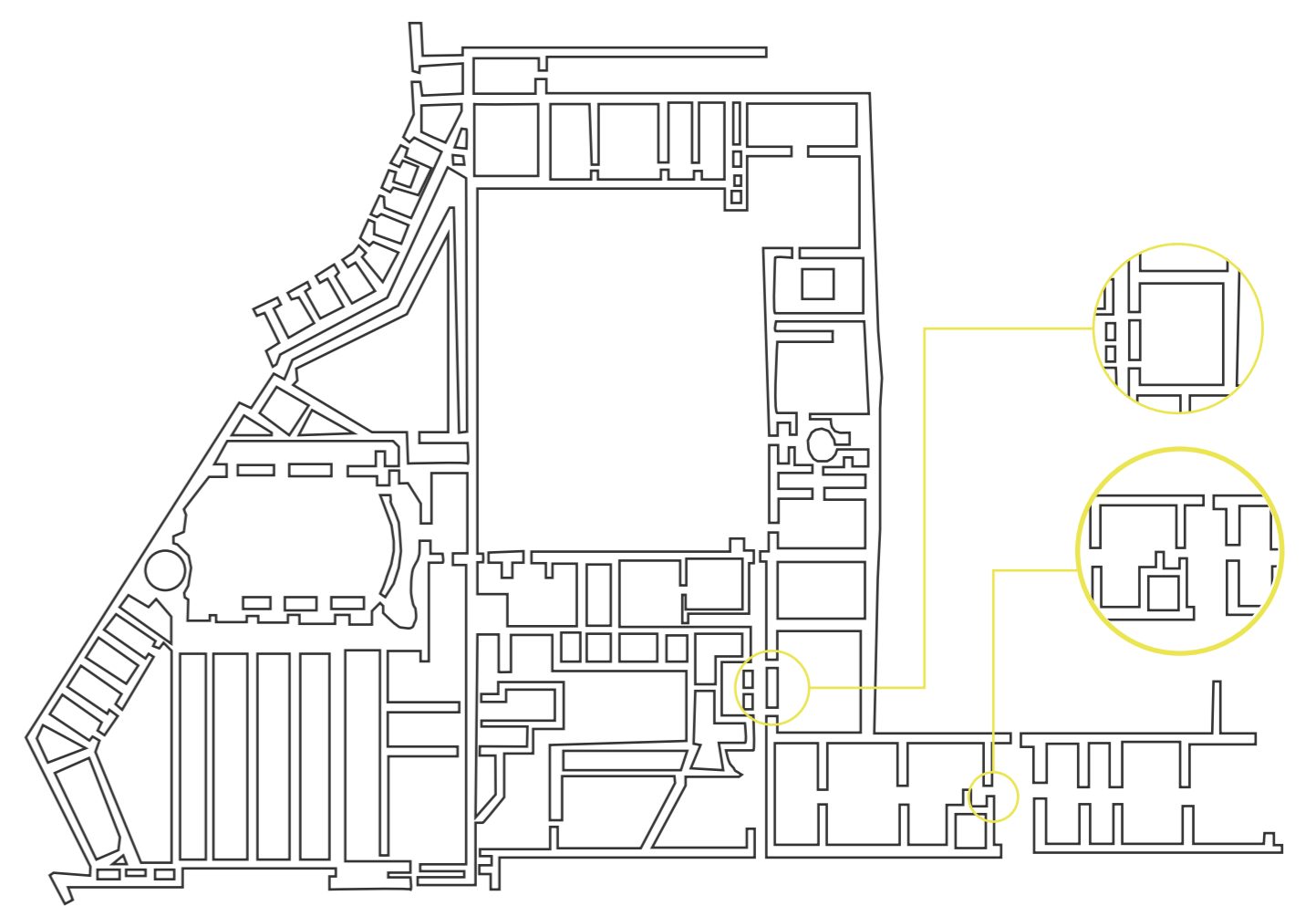

Master plan of the Ducal Palace in 1870, that highlight the prof of a previews openings, one on room number 1, and another on the room number 5.