

CONTARINI TOWER AND EASTERN CITY GATE



RENIER ARTILLERY PLATFORM



BATAGLIA ARTILLERY PLATFORM



SORANZO POSITION



SAN GIOVANNI (SAINT JOHN) FORTRESS

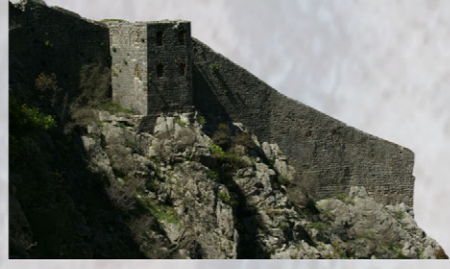

LOREDAN TOWER



BASTION RIVA



SAN STEPHANO



NORTHERN CITY GATE



BEMBO BASTION

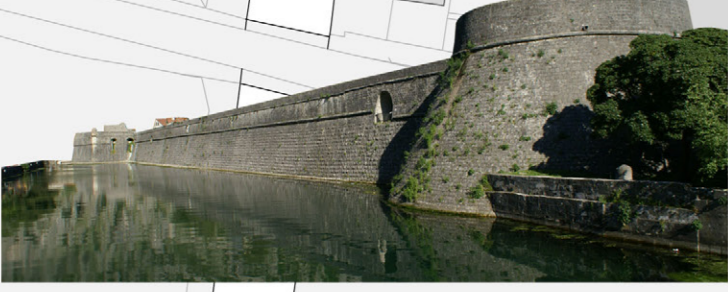

CITADELLA BASTION AND NORTHERN CORTINA



CORNER BASTION



CAMPANA BASTION



PORTA MARINA, THE MAIN CITY GATE



WESTERN CITY GATE

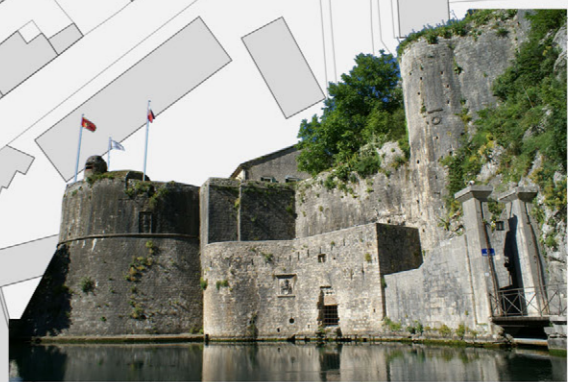

BASTION GURDIC AND SOUTHERN CITY GATE

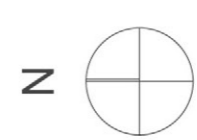

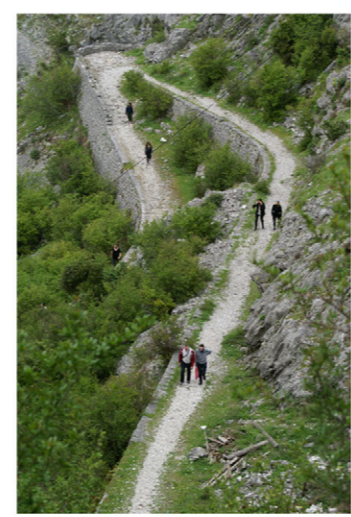
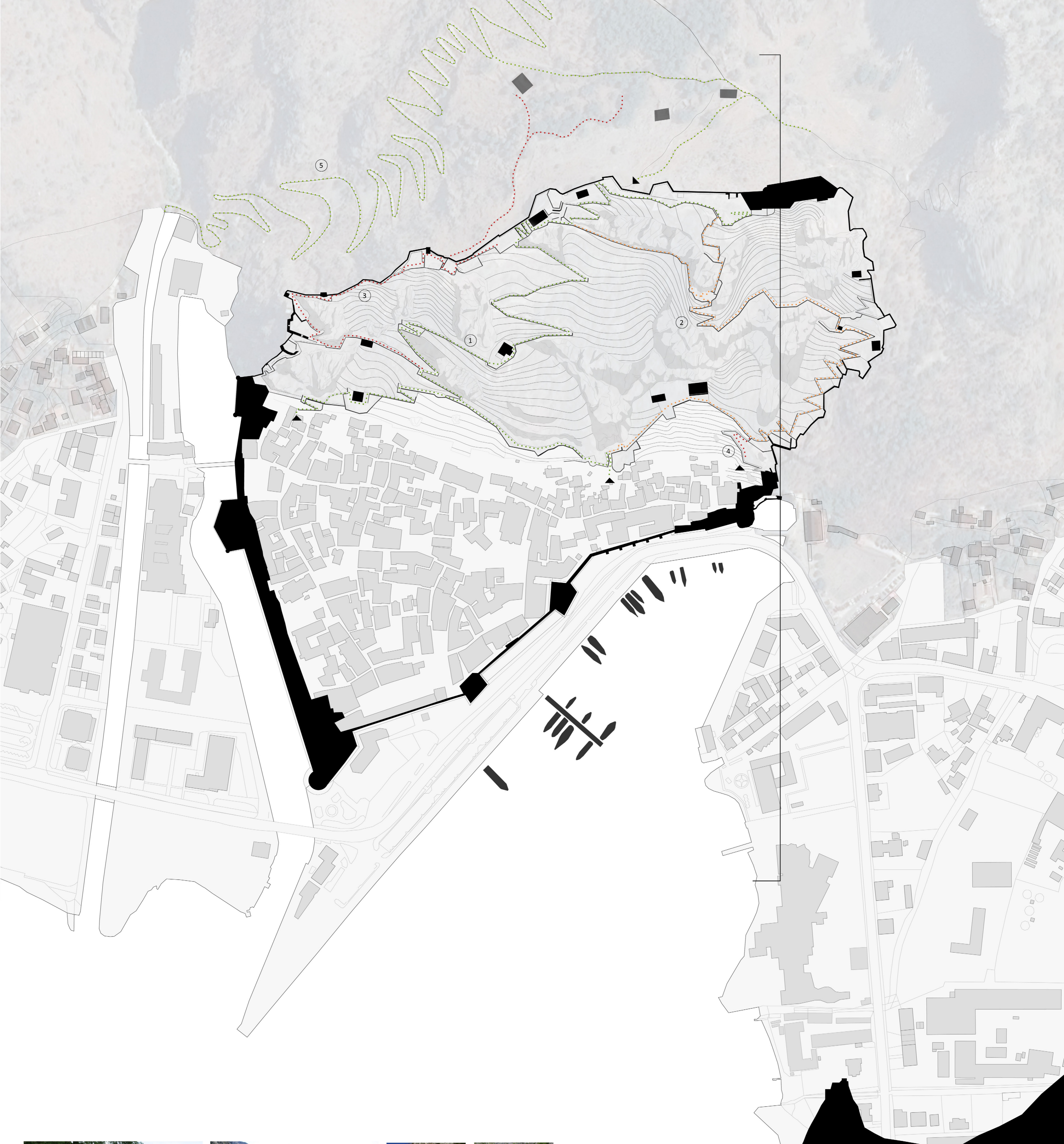

1

2

3

4

5

- ACCESSIBLE AND SAFE
- PARTIALLY ACCESSIBLE AND UNSAFE
- NON ACCESSIBLE AND UNSAFE
- ▲ ENTRANCE POINT

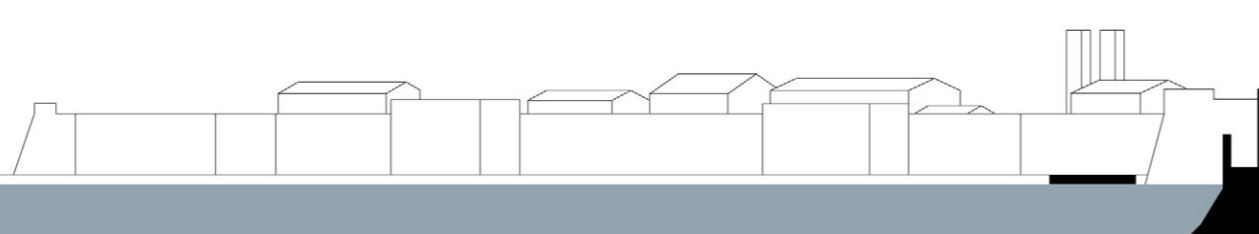

POLITECNICO DI MILANO  
Thesis project  
Student: Andrija Brkanovic  
Professor: Del Curto Davide

FORTIFICATION SYSTEM OF SAN GIOVANNI HILL



ACCESSIBILITY MAP  
TERRAIN SECTION

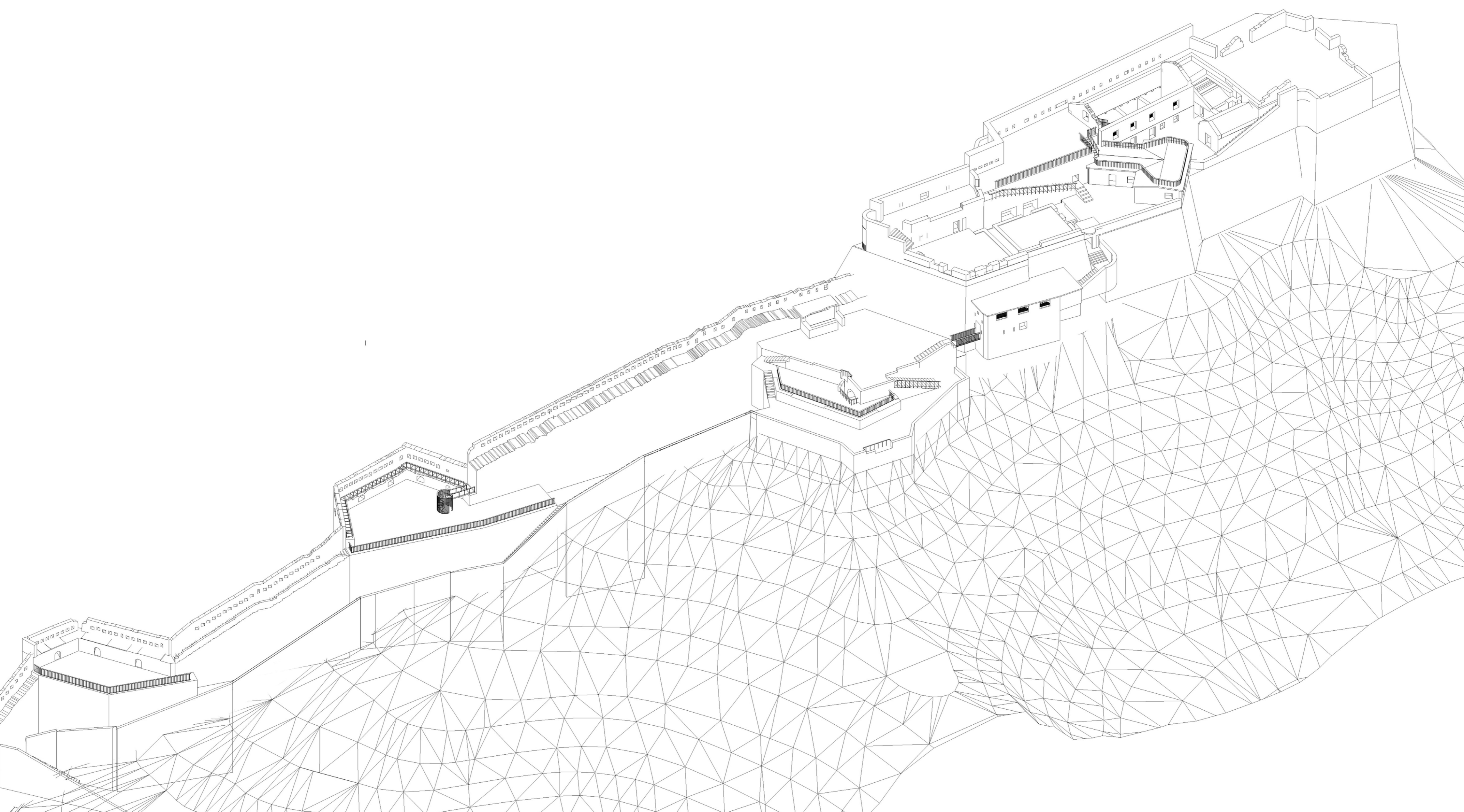

POLITECNICO DI MILANO  
Thesis project  
Student: Andrija Brkanovic  
Professor: Del Curto Davide

VENETIAN MILITARY BARRACK



CONSTRUCTION DETAILS

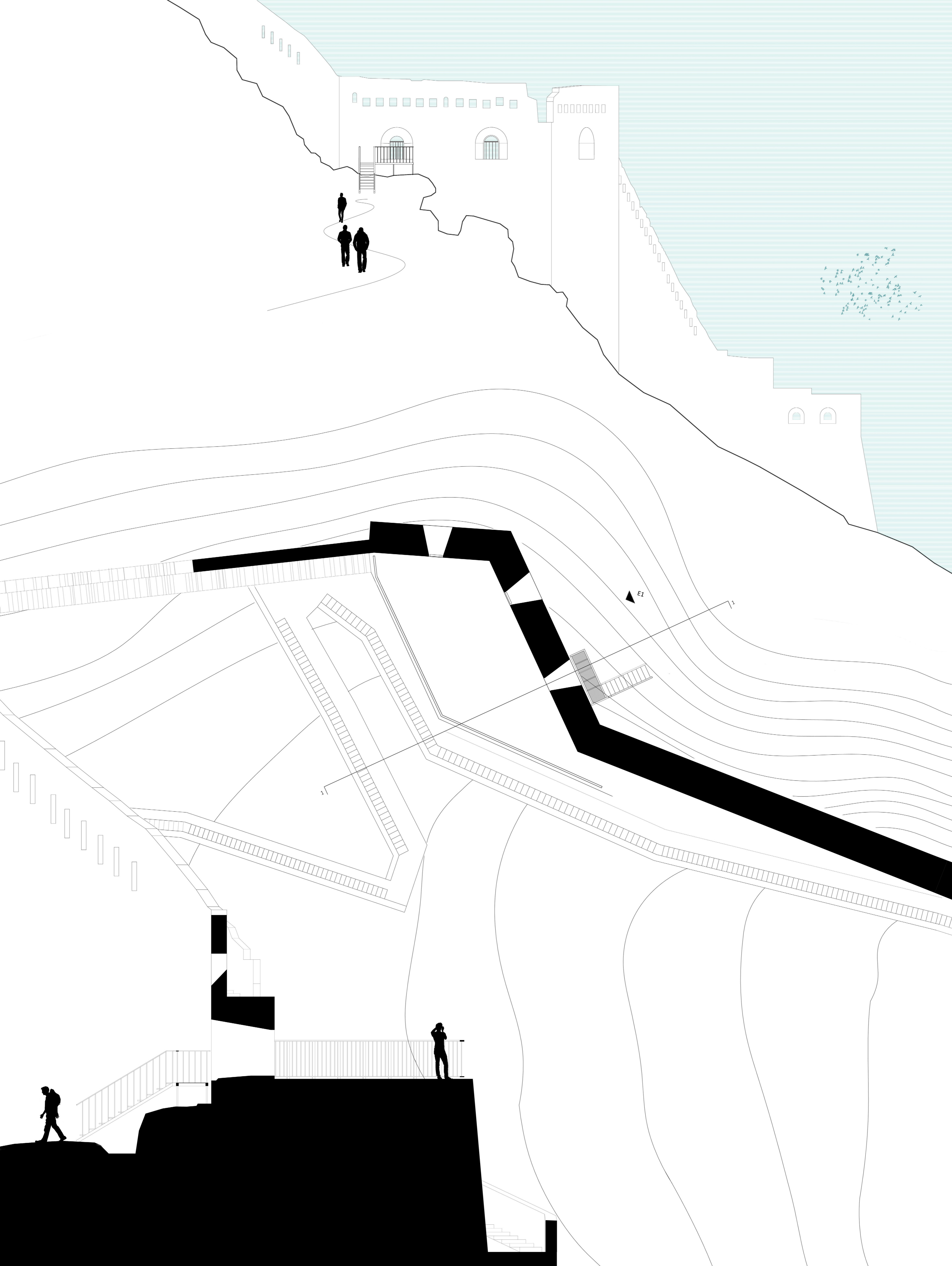

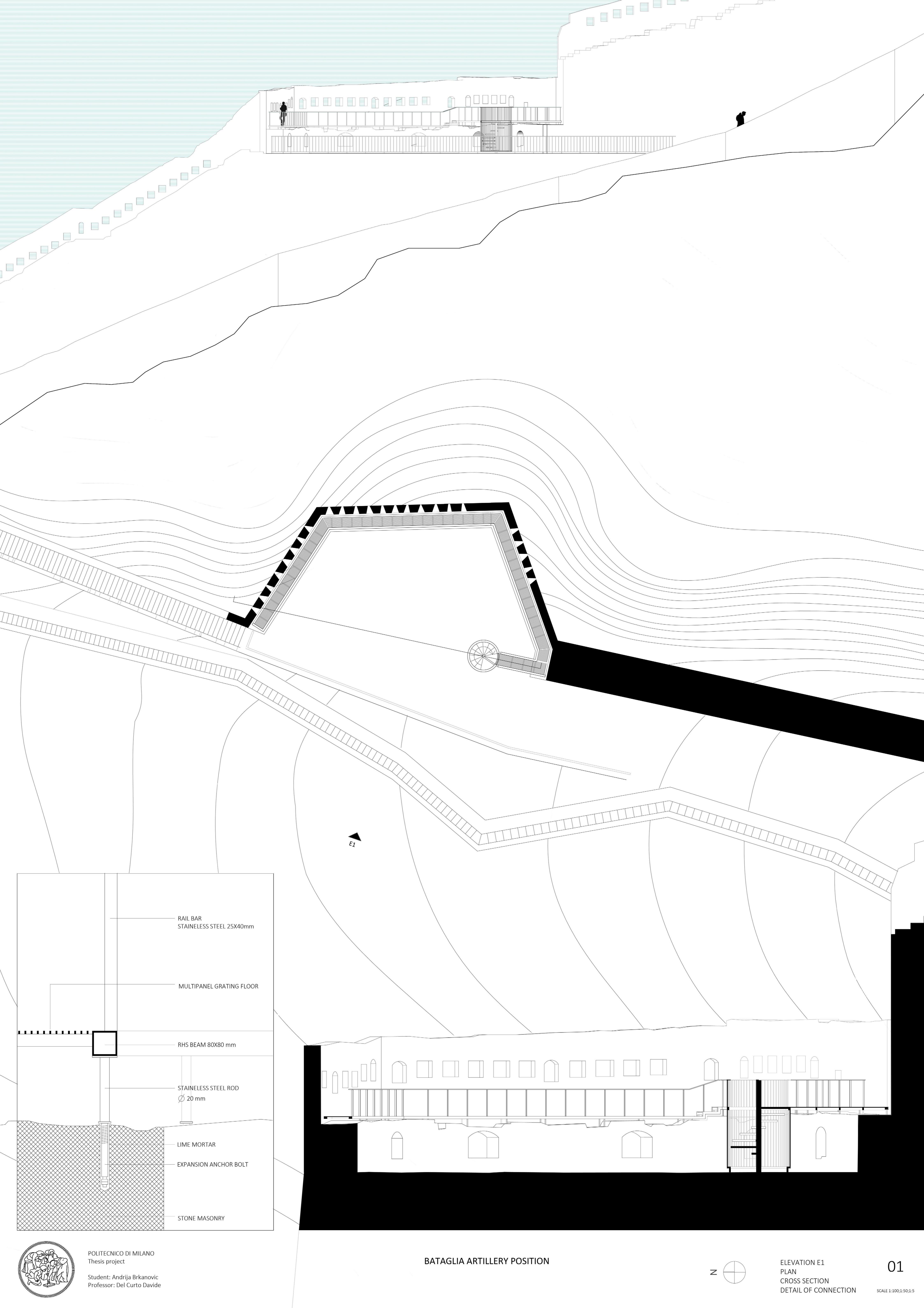

RAIL BAR  
STAINLESS STEEL 25X40mm

MULTIPANEL GRATING FLOOR

RHS BEAM 80X80 mm

STAINLESS STEEL ROD  
Ø 20 mm

LIME MORTAR

EXPANSION ANCHOR BOLT

STONE MASONRY

E1

BATAGLIA ARTILLERY POSITION



ELEVATION E1  
PLAN  
CROSS SECTION  
DETAIL OF CONNECTION



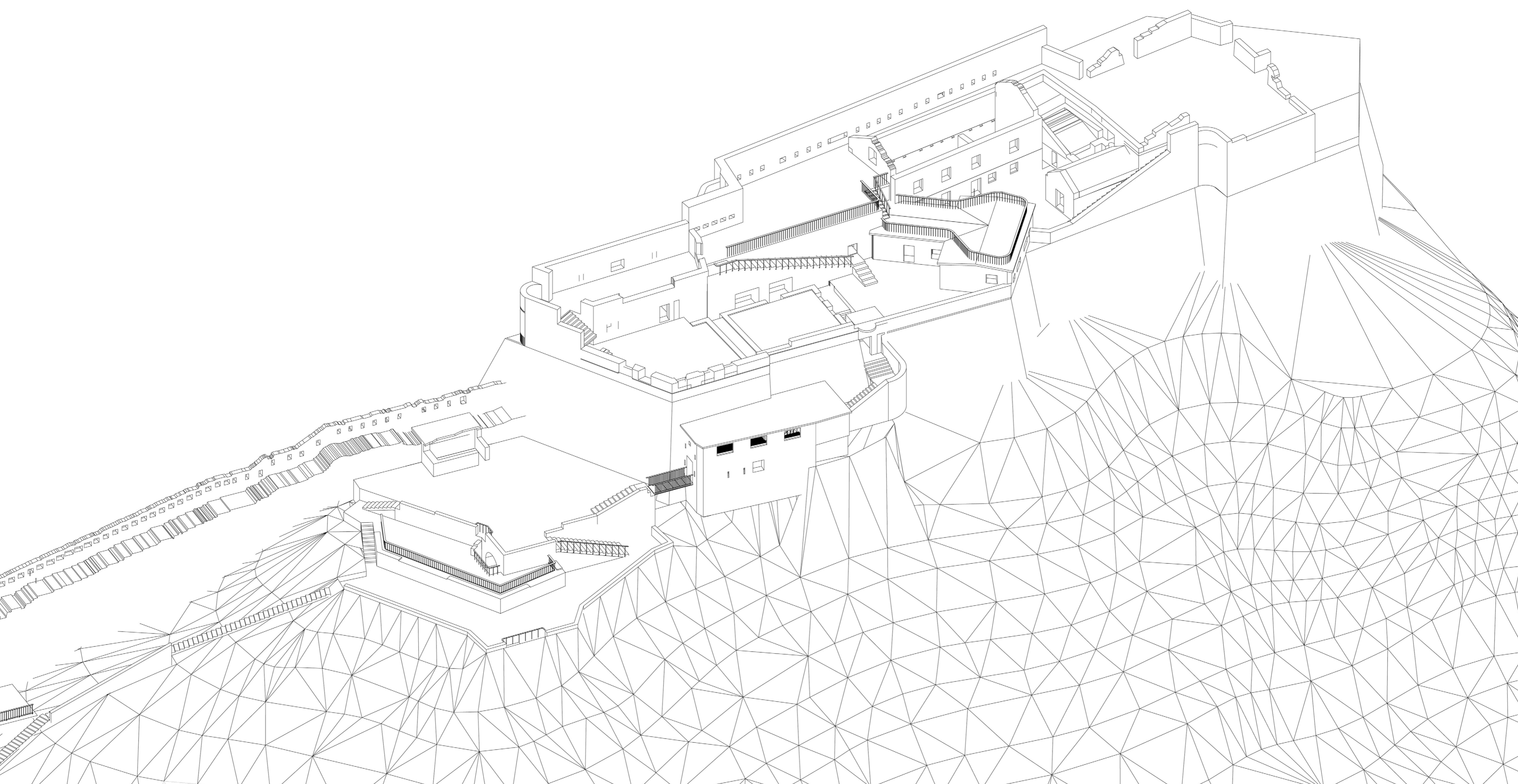

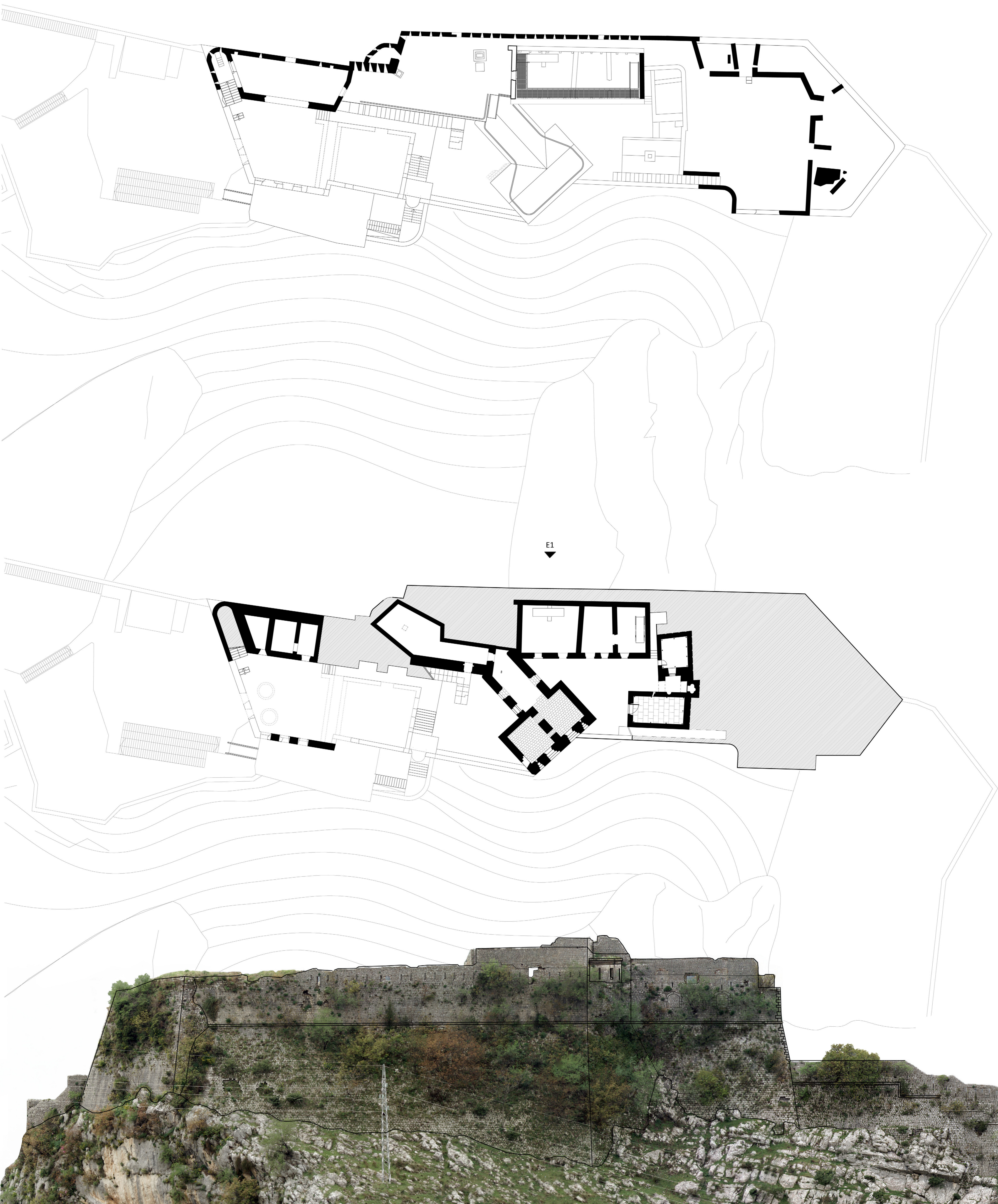

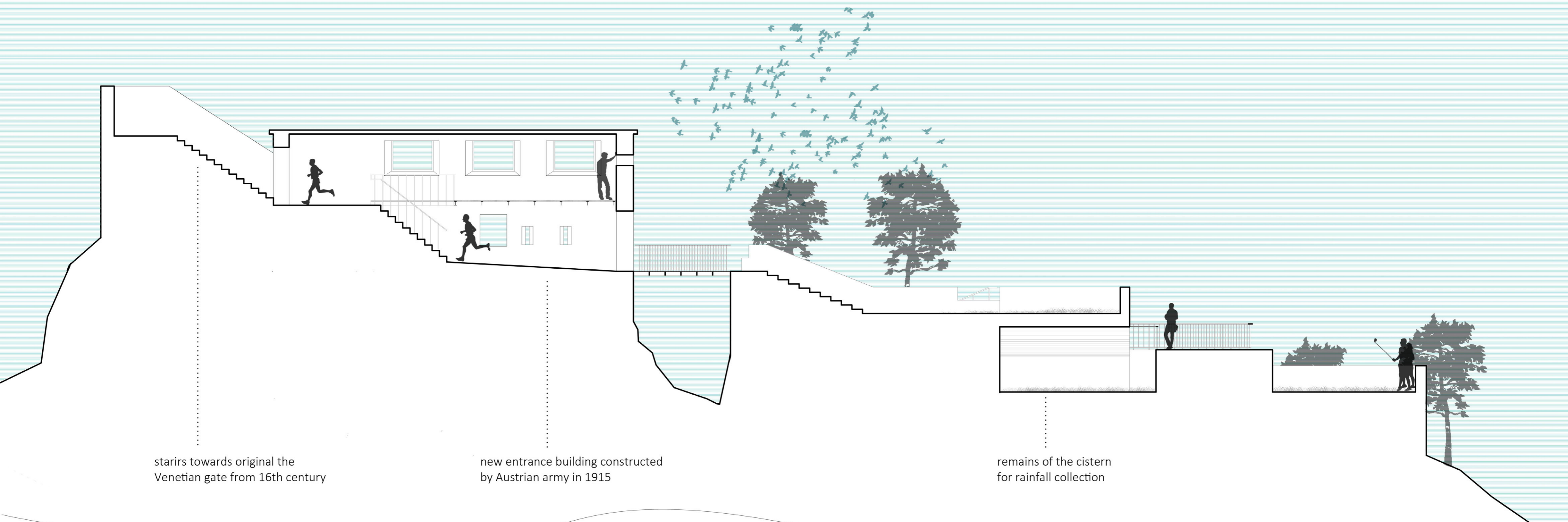

stairs towards original the Venetian gate from 16th century

new entrance building constructed by Austrian army in 1915

remains of the cistern for rainfall collection

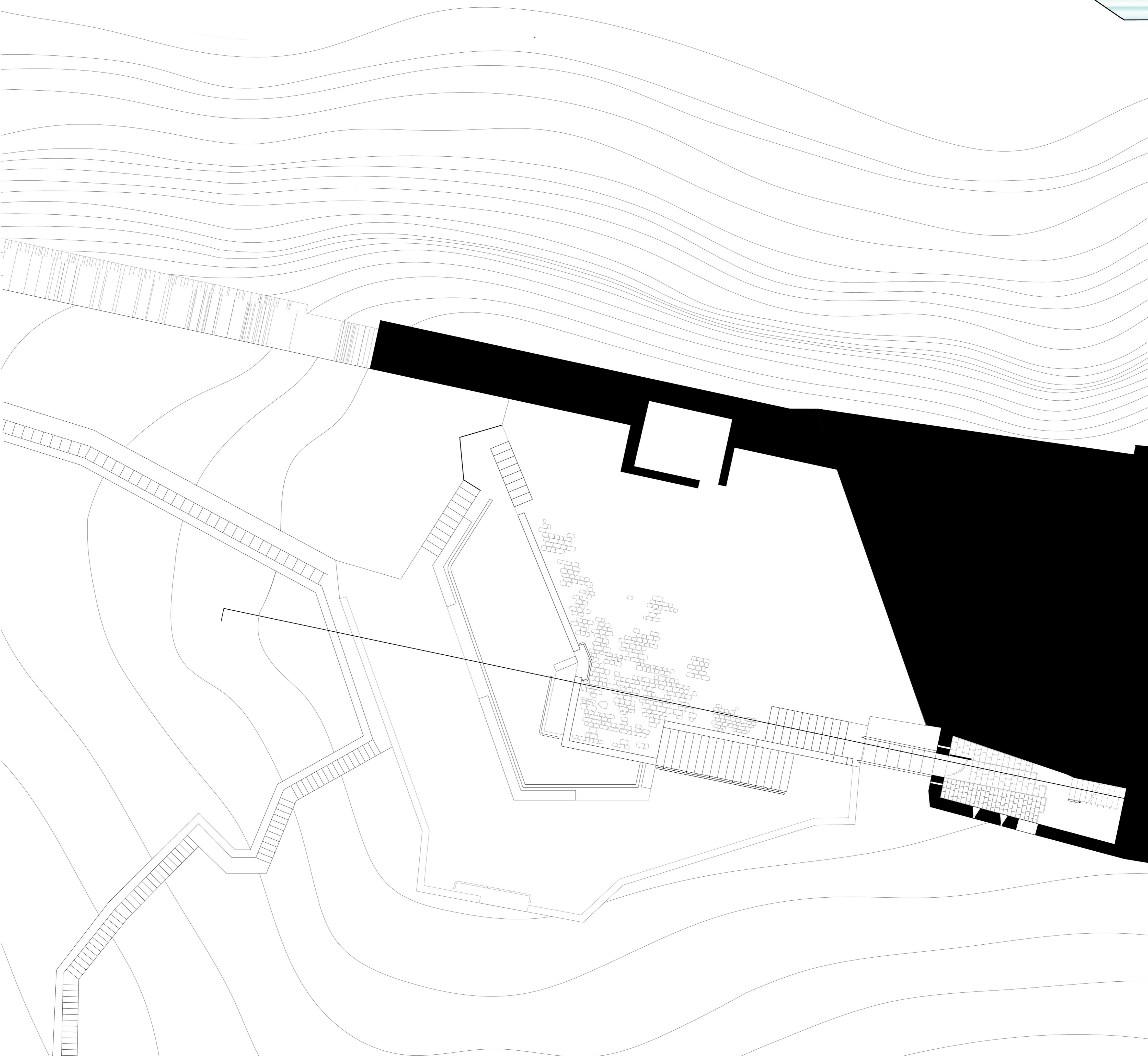

ENTRANCE PIAZZA



PIAZZAPLAN SECTION





AUSTRIAN ENTRANCE BUILDING

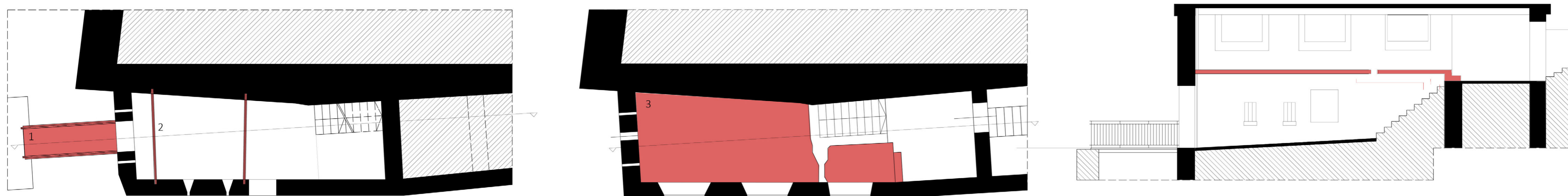
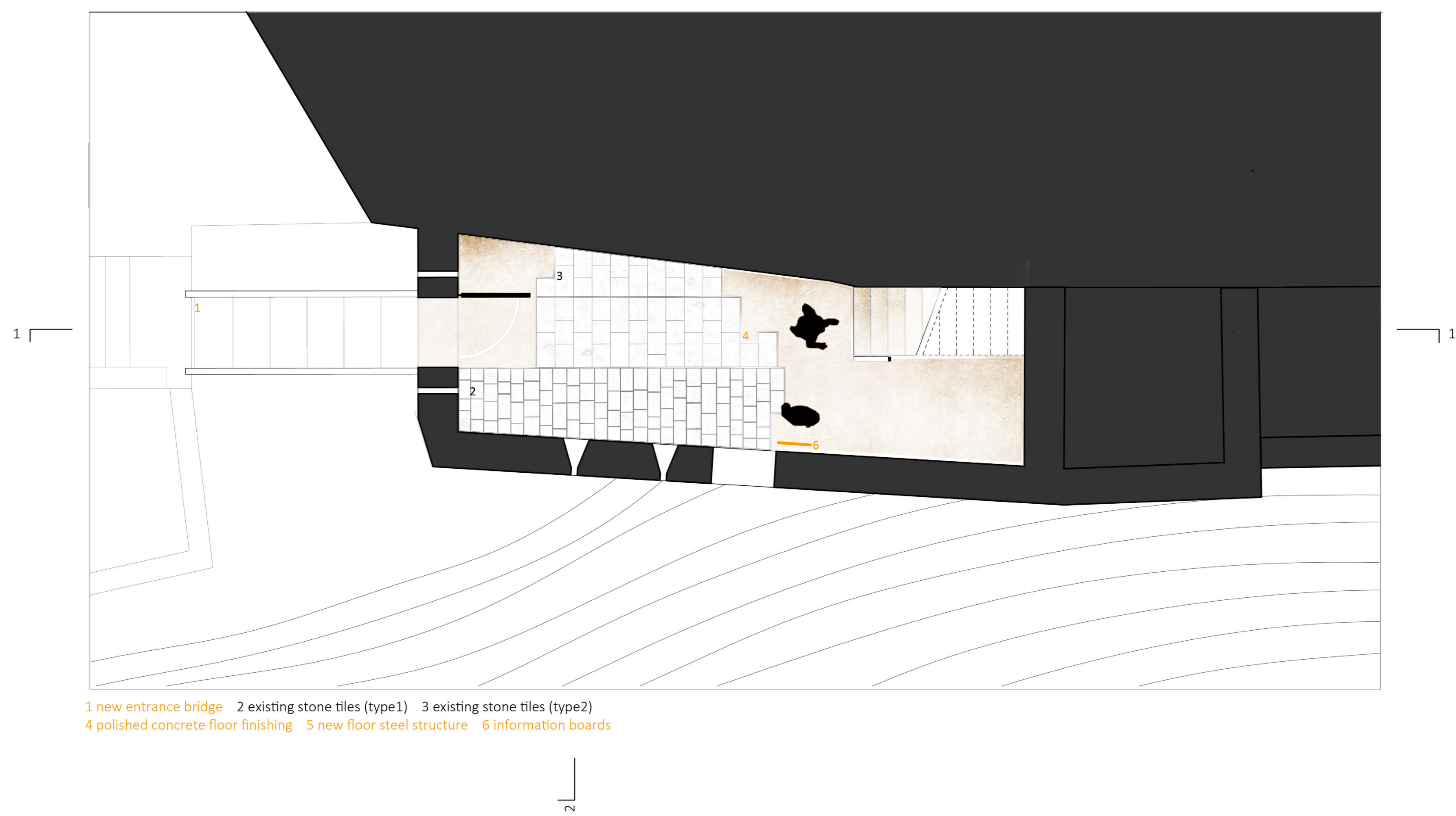
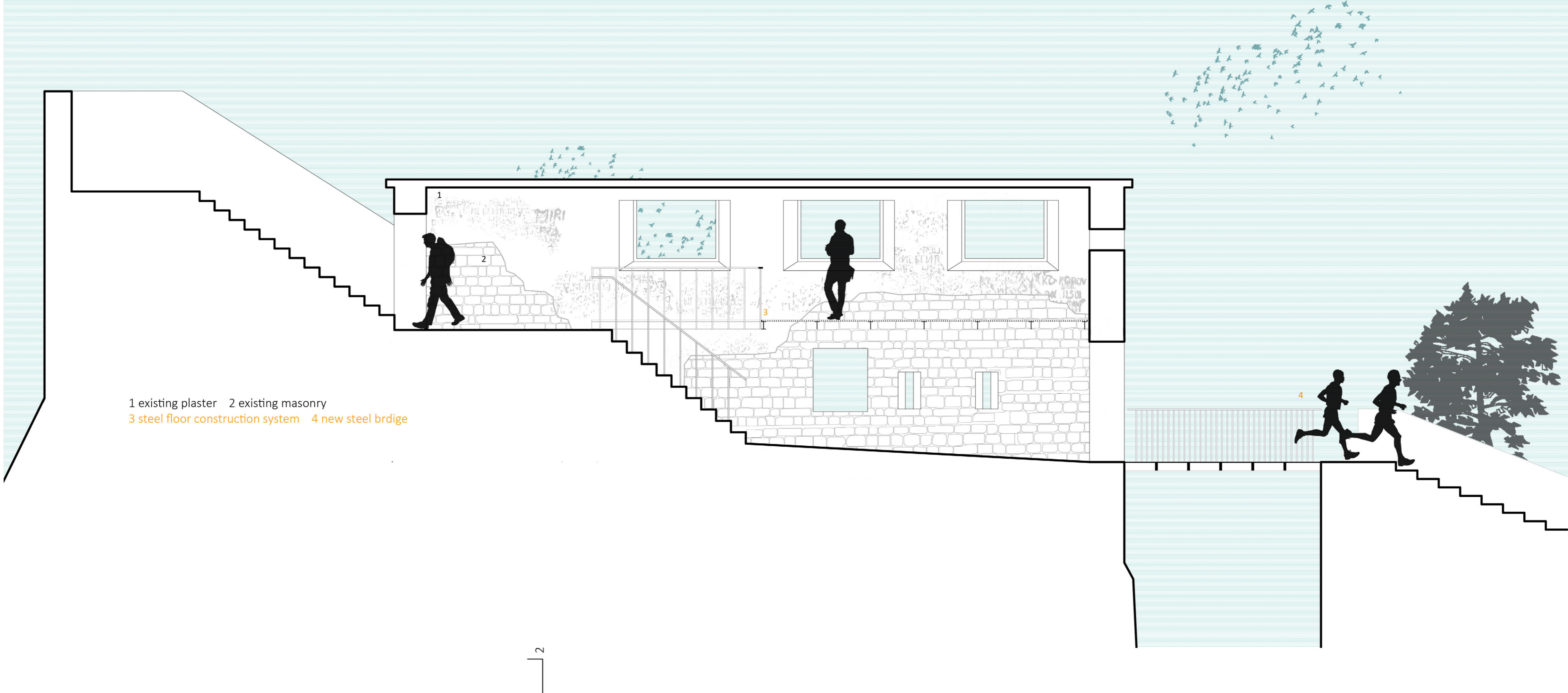

Demolition plan  
1. Steel entrance bridge  
2. Steel supporting beams  
3. First floor concrete slab



EXISTING LAYERS OF PLASTER



FIRST LEVEL INTERIOR VIEW



GROUND LEVEL INTERIOR VIEW



FIRST LEVEL INTERIOR VIEW



GROUND FLOOR



POLITECNICO DI MILANO  
Thesis project  
Student: Andrija Brkanovic  
Professor: Del Curto Davide

AUSTRIAN ENTRANCE BUILDING



PHOTO SURVEY  
DEMOLITION PLAN  
GROUND FLOOR PLAN  
SECTION 1-1

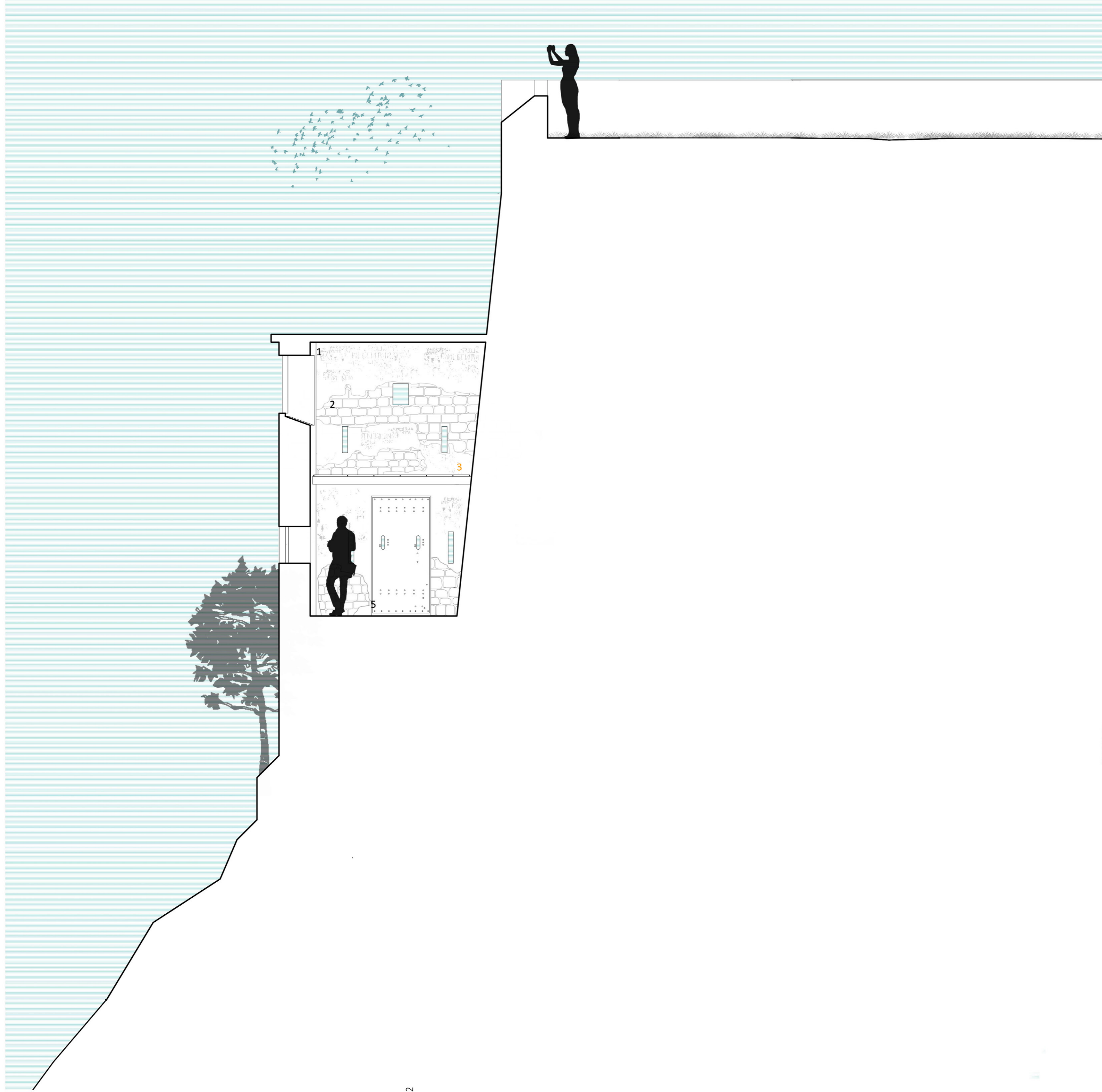

1 existing plaster 2 original masonry  
 3 steel floor construction system 5 original steel door

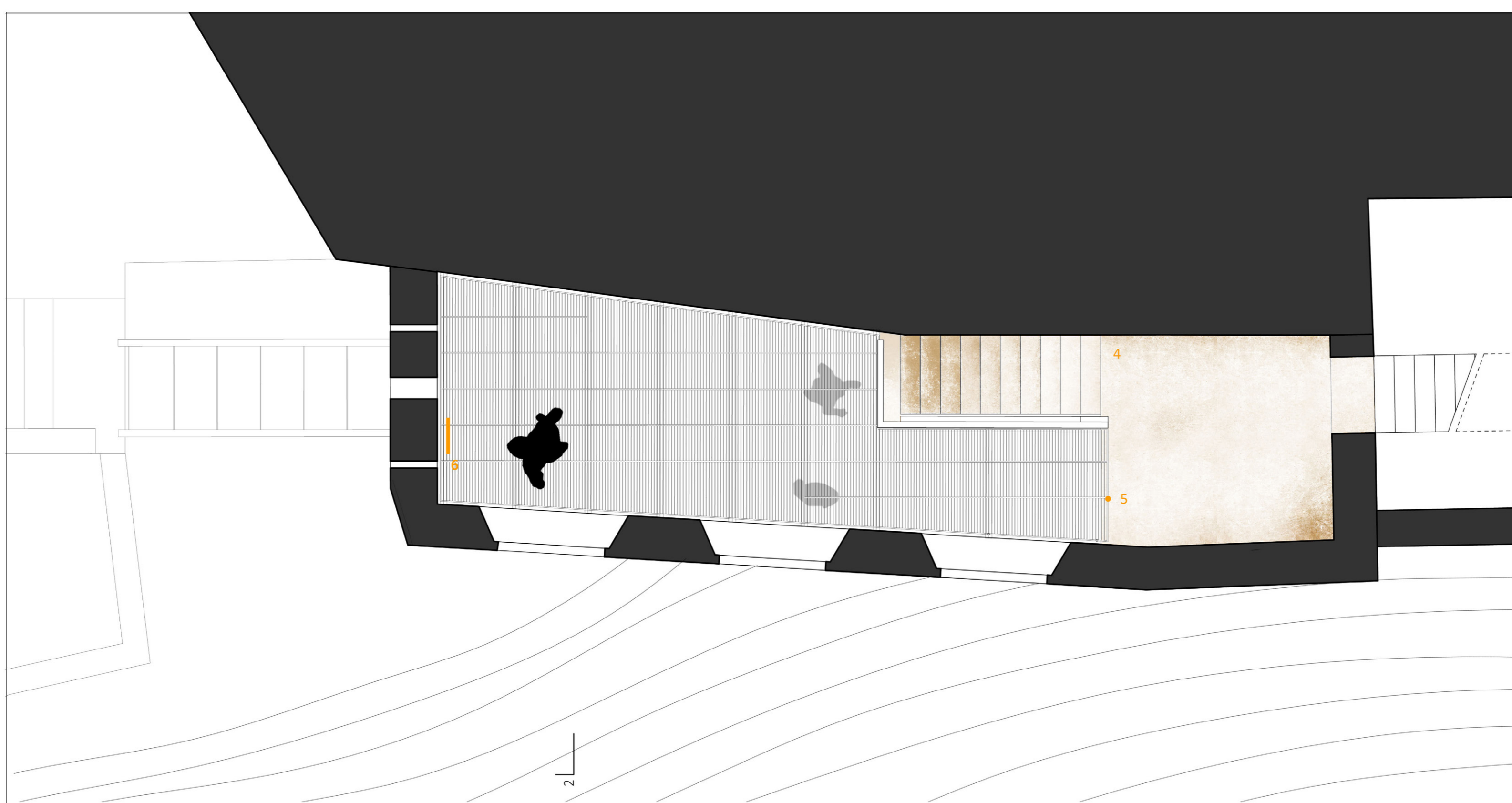

1 new entrance bridge 2 existing stone tiles (type1) 3 existing stone tiles (type2)  
 4 polished concrete floor finishing 5 new floor steel structure 6 information boards

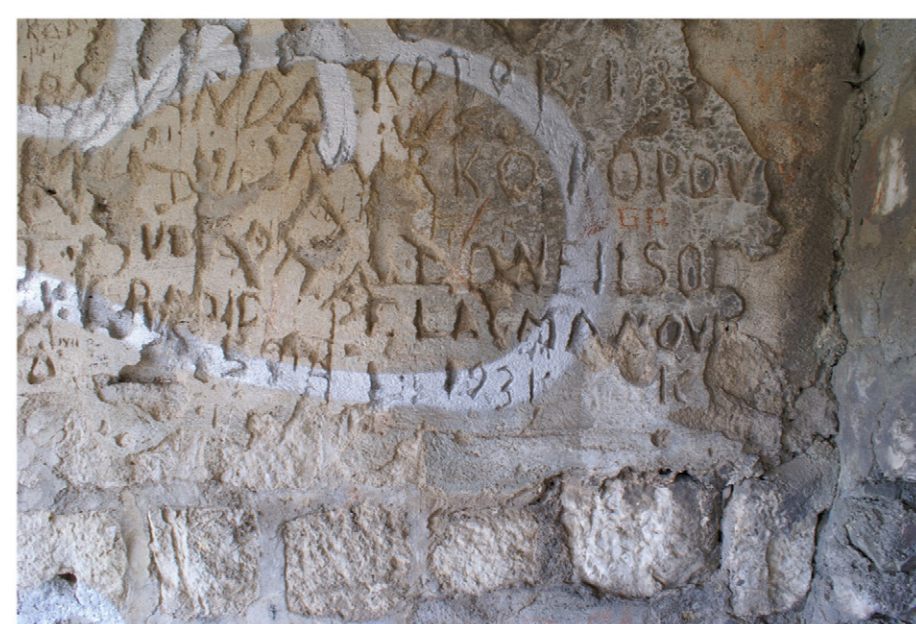

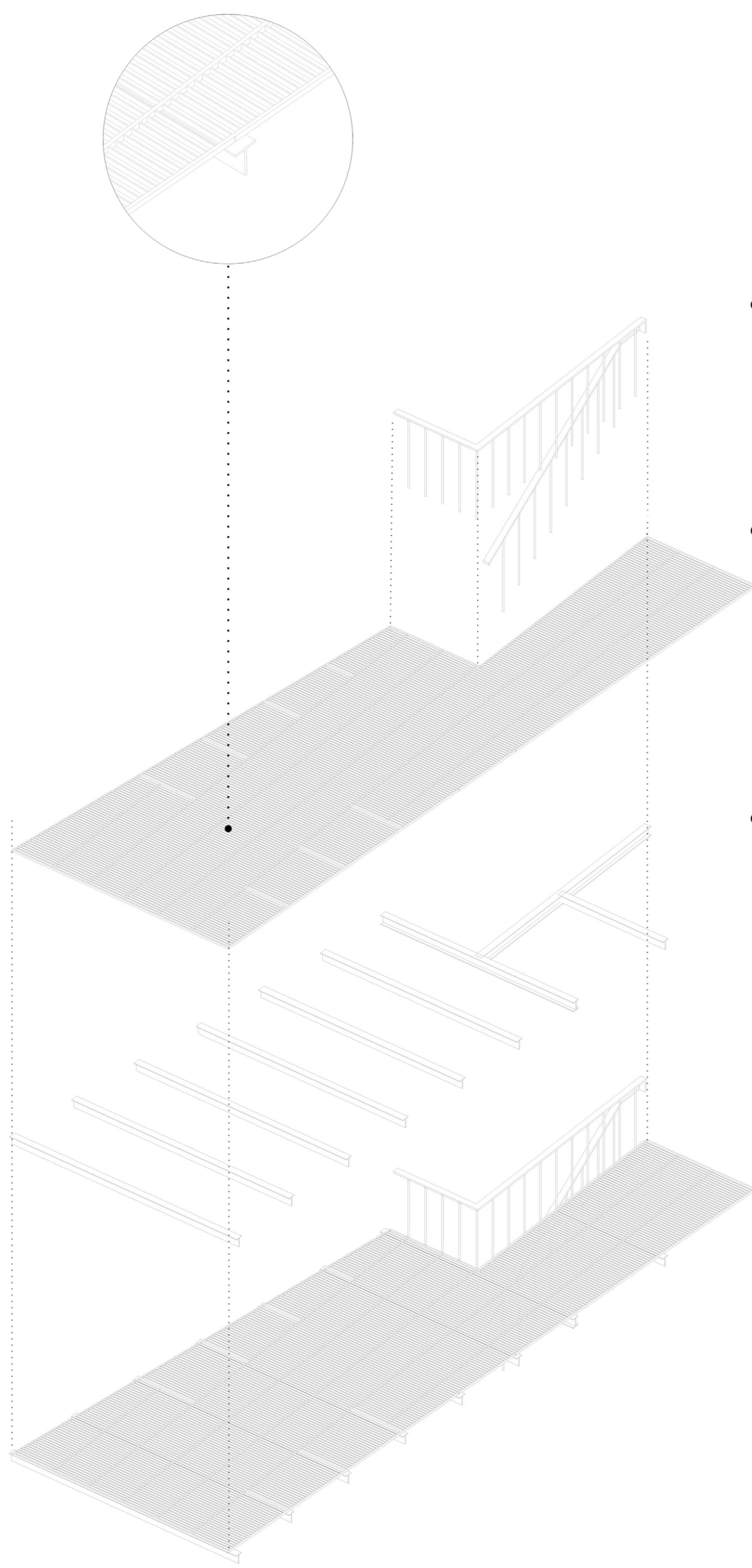

SCALE 1:50; 1:10

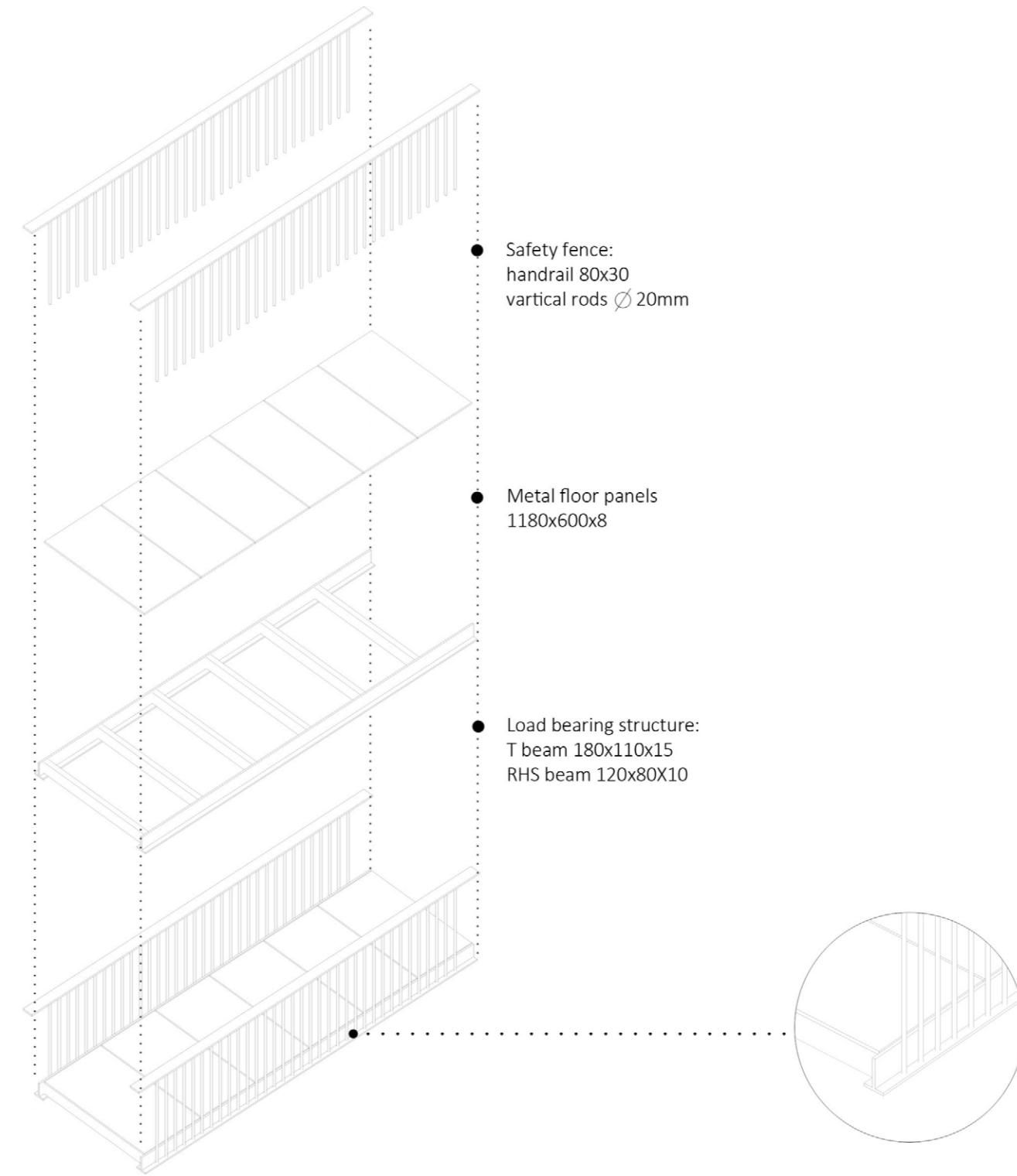

SCALE 1:50; 1:20

## CONSTRUCTION DETAILS

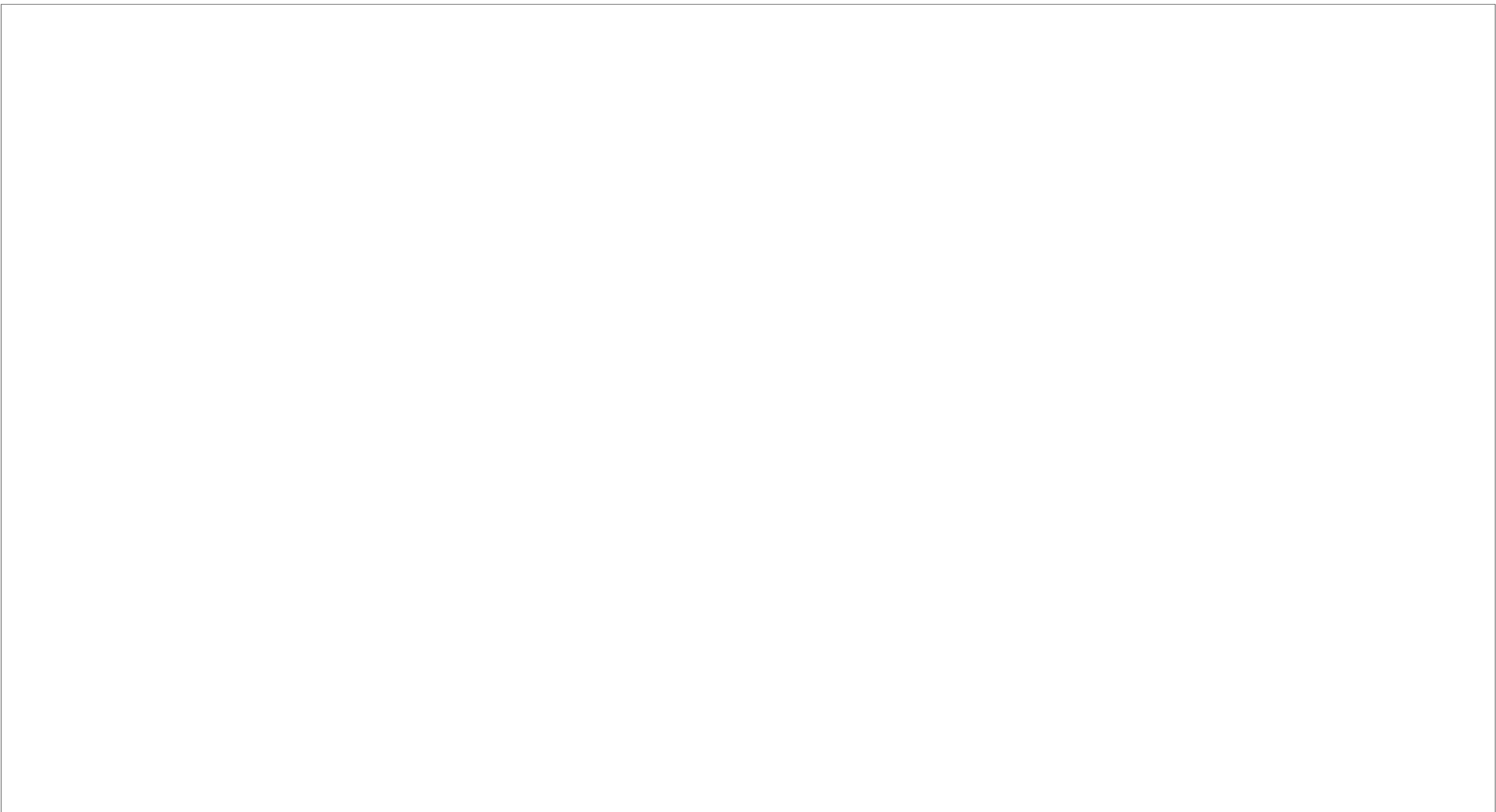

MILITARY BARRACK



SECTION 1-1

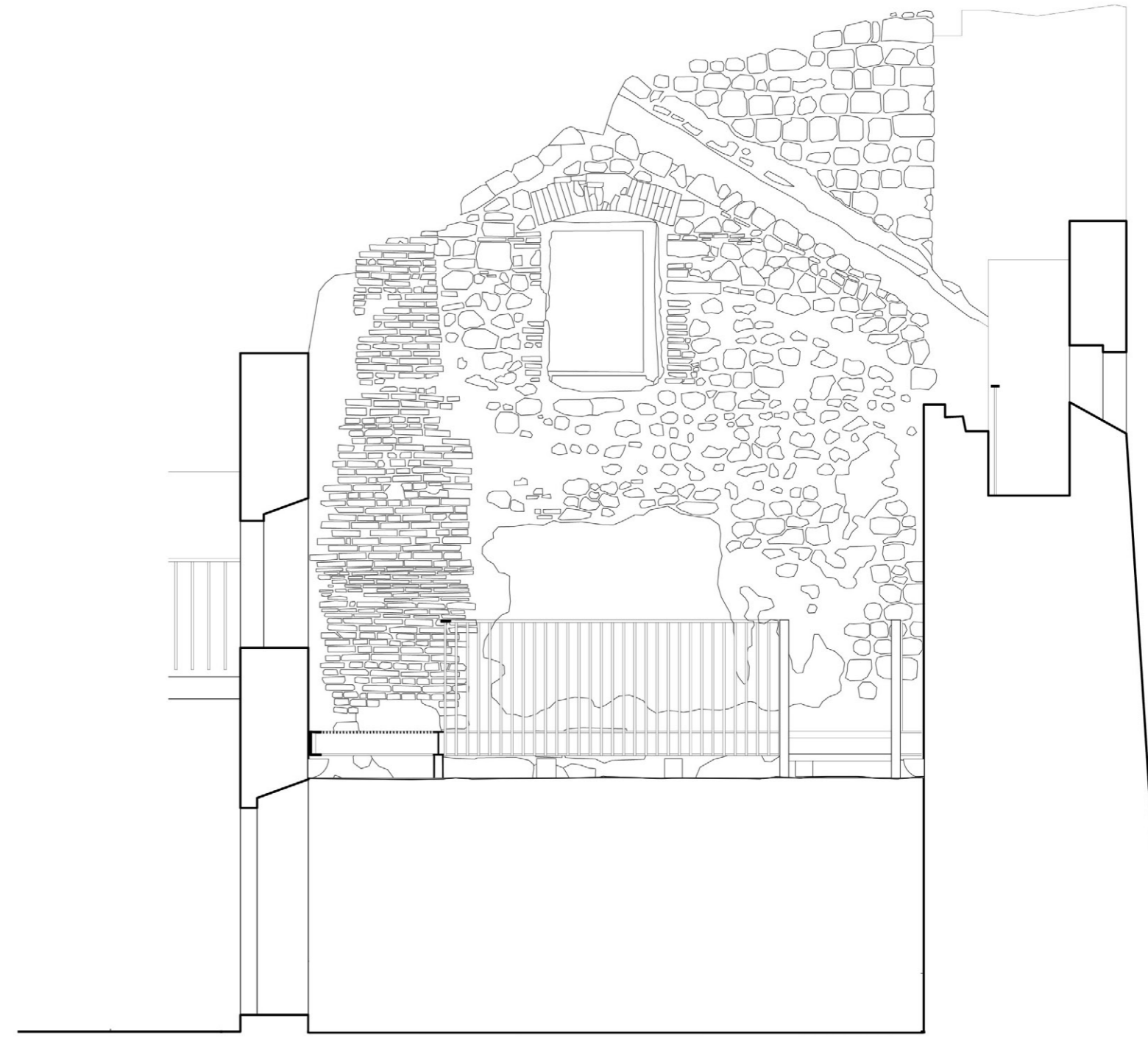

SECTION 3-3

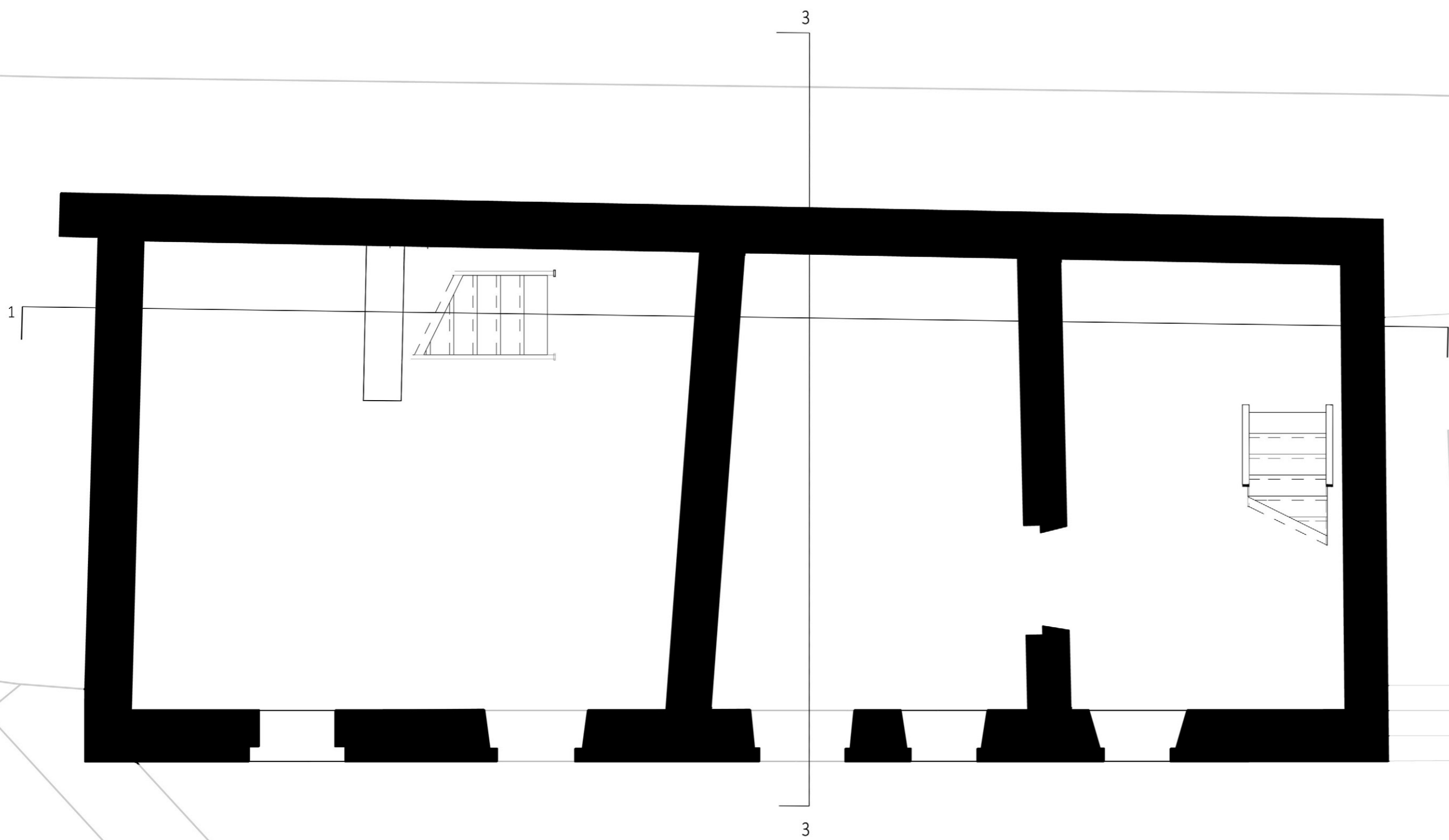

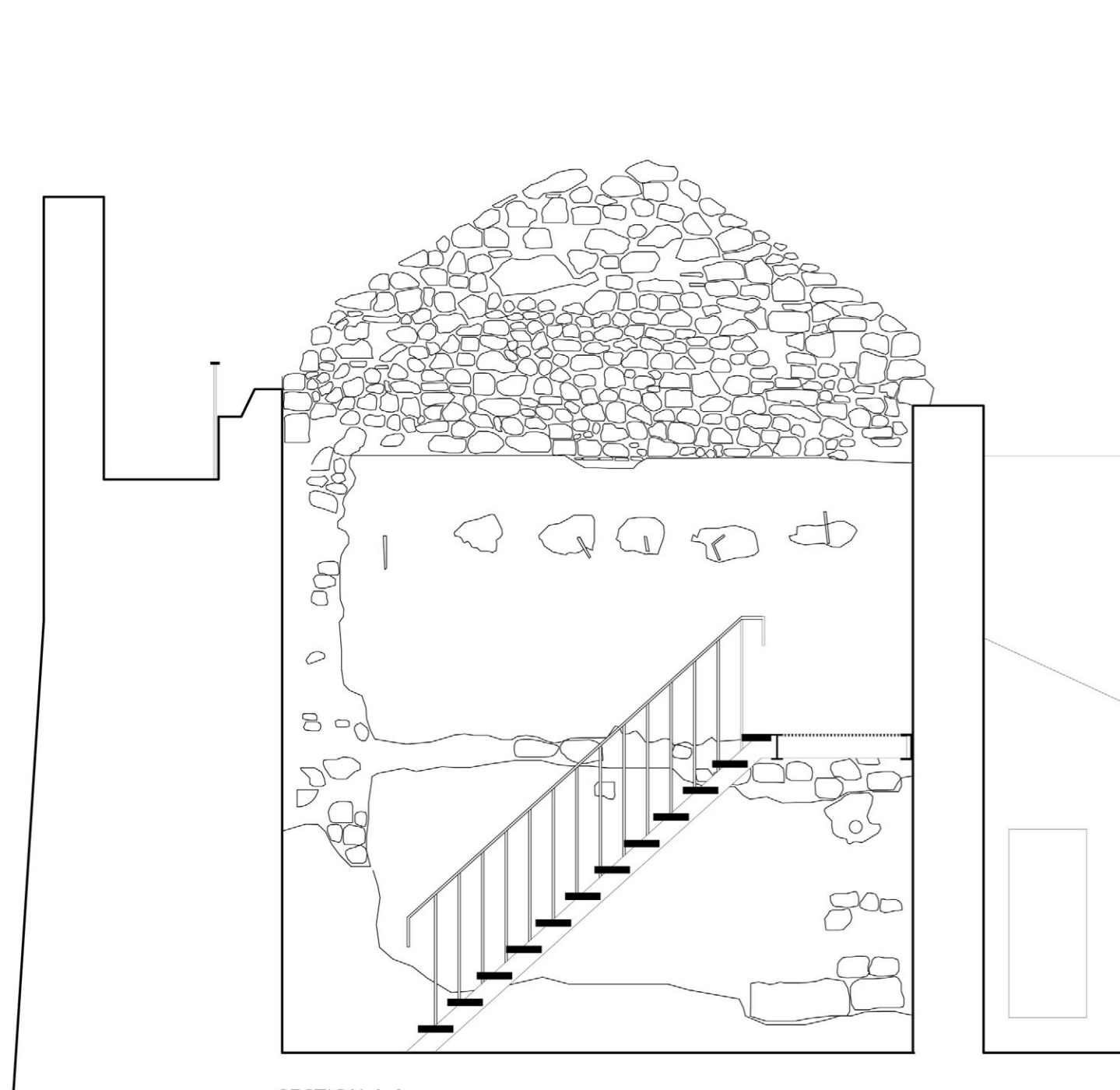

SECTION 4-4

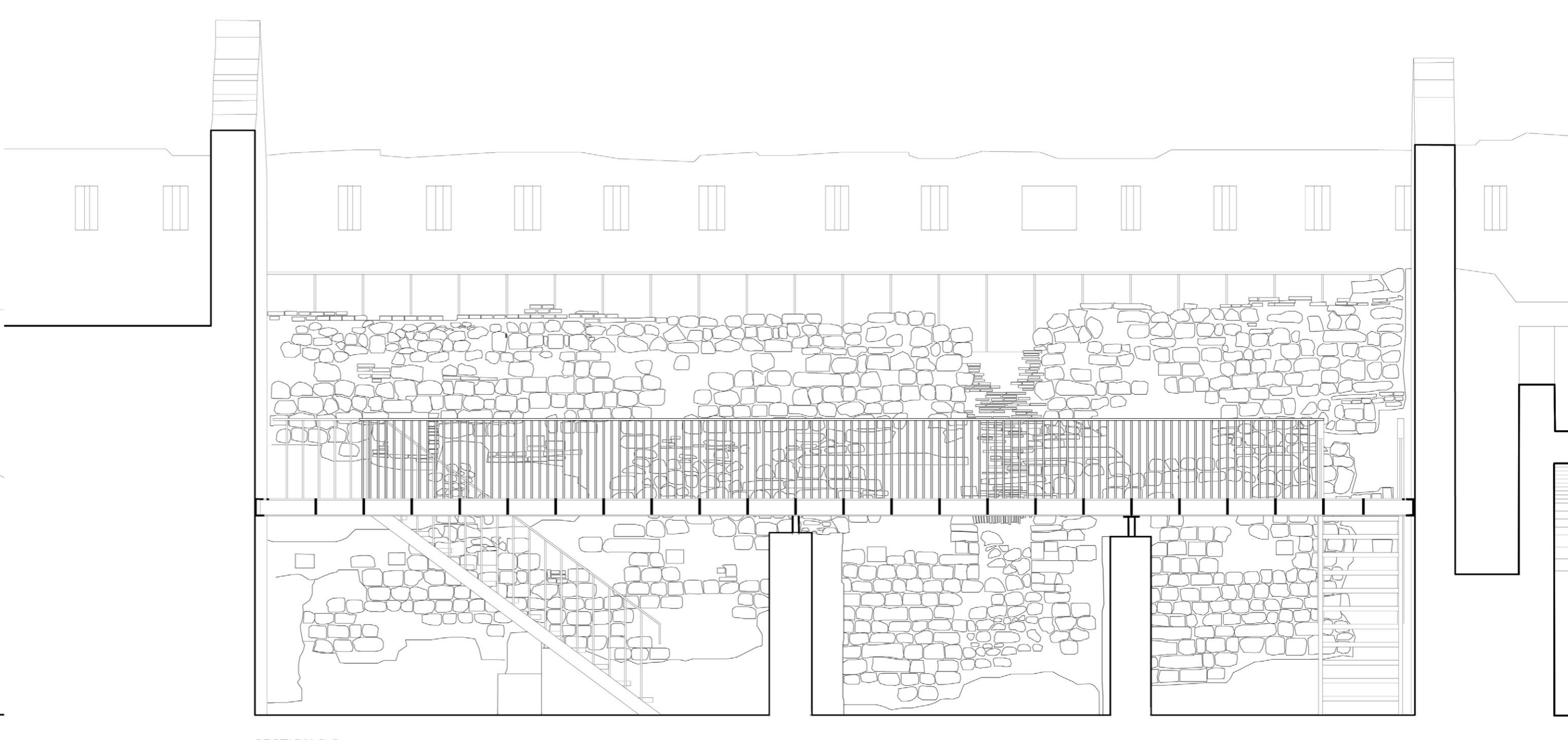

SECTION 2-2

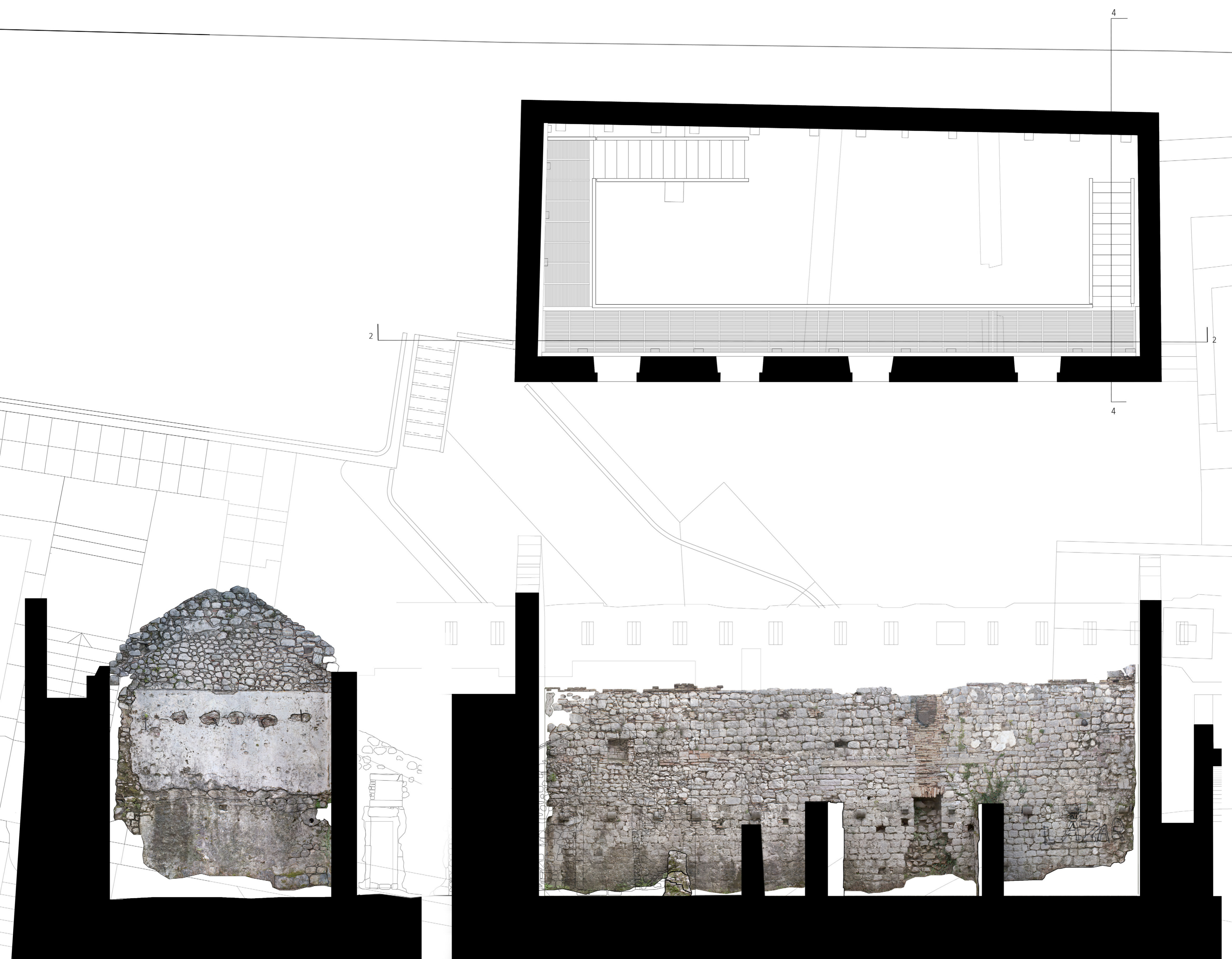

POLITECNICO DI MILANO  
Thesis project  
Student: Andrija Brkanovic  
Professor: Del Curto Davide

VENETIAN MILITARY BARRACK



PHOTOGRAMMETRIC SURVEY 2-2 ; 4-4  
FIRST FLOOR PLAN  
SECTIONS 1-1; 3-3

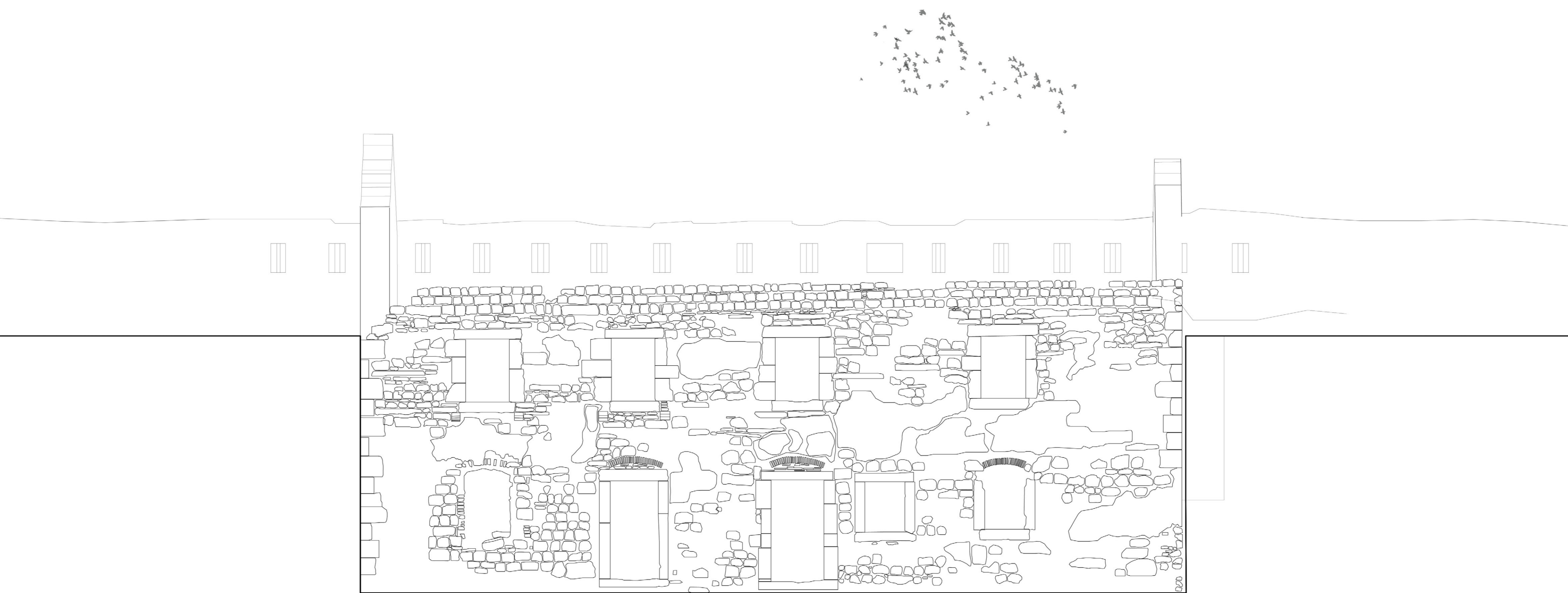



SAN GIOVANNI CHURCH AND GUN POWDER MAGAZINE

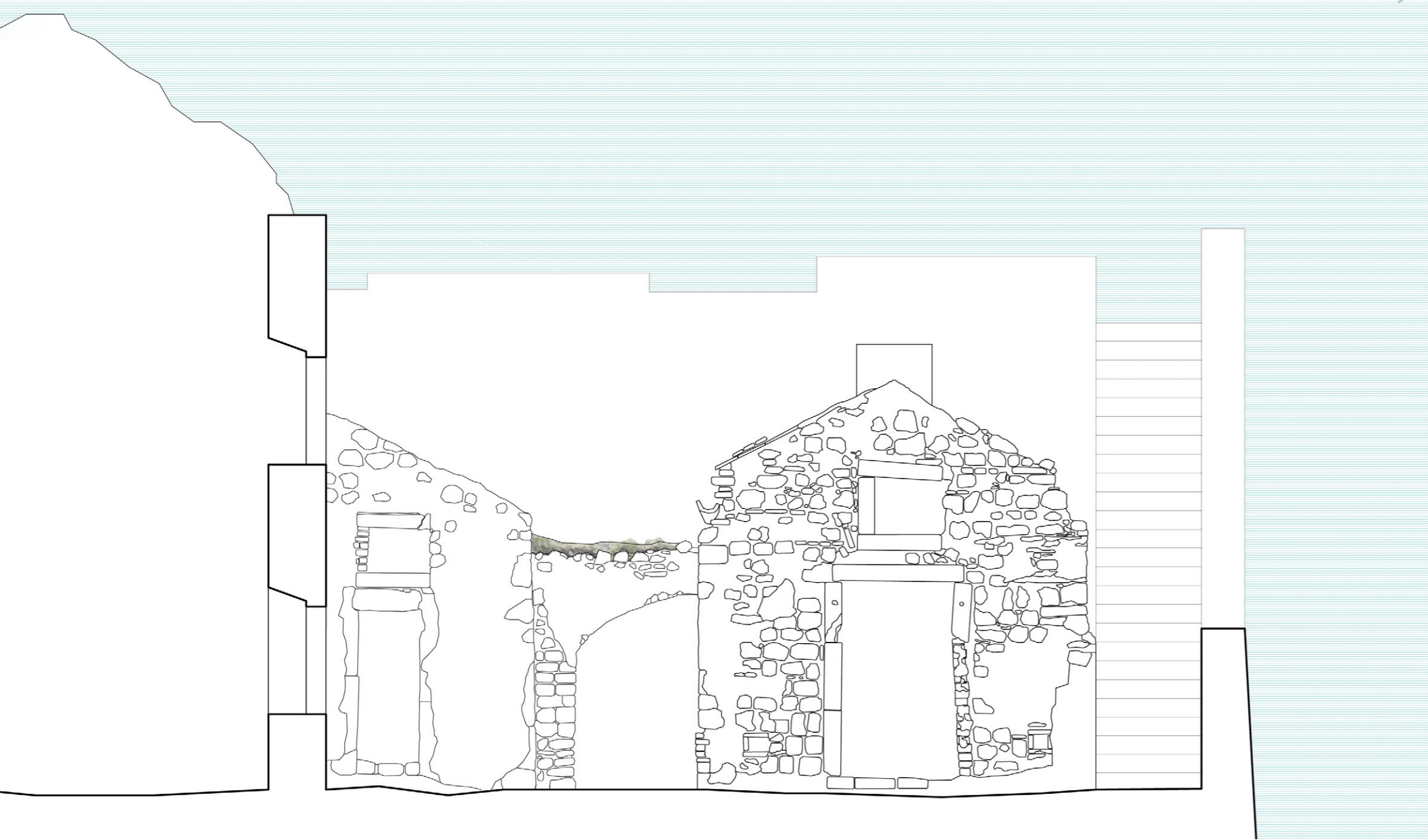

ELEVATION E1

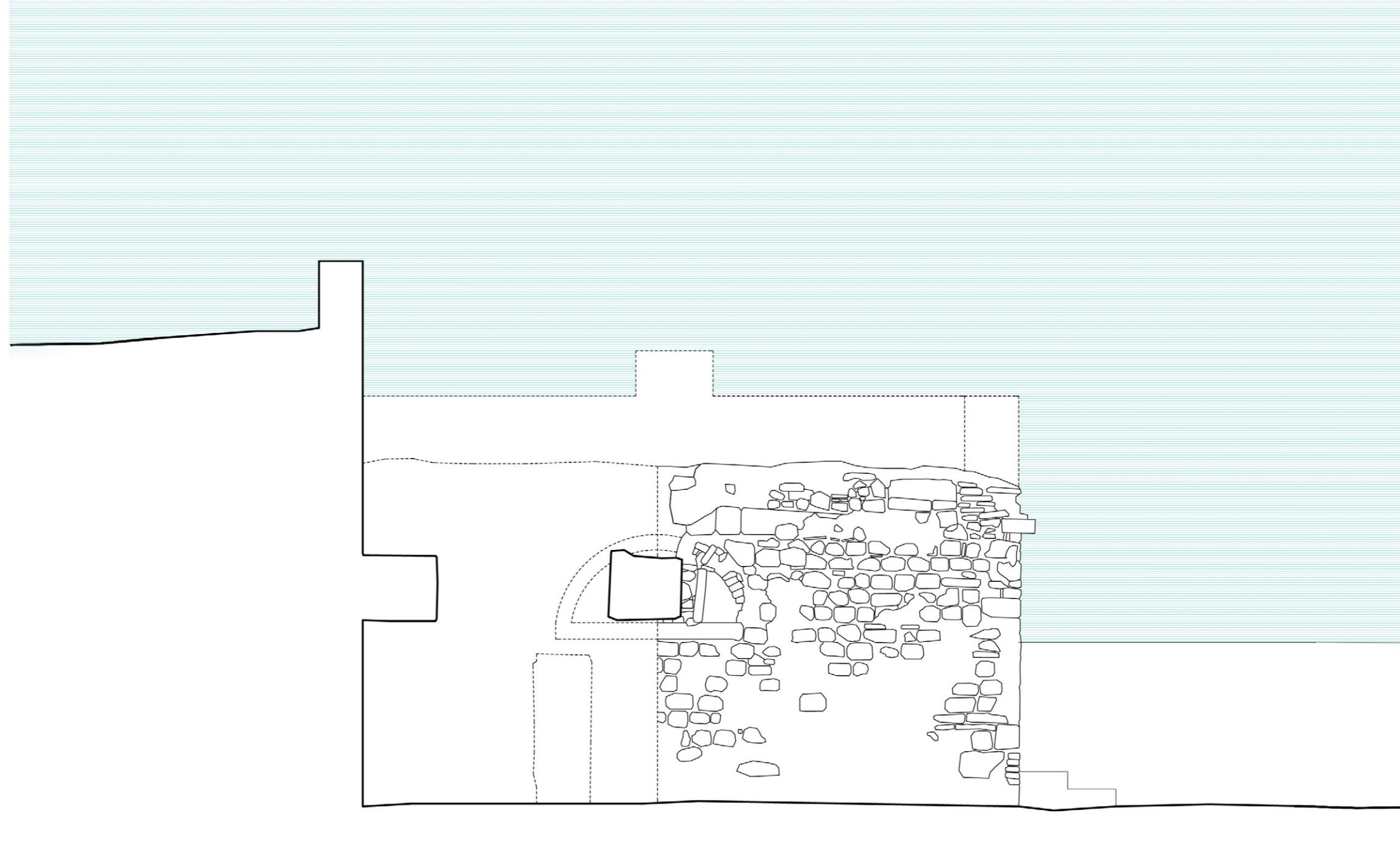

ELEVATION E2

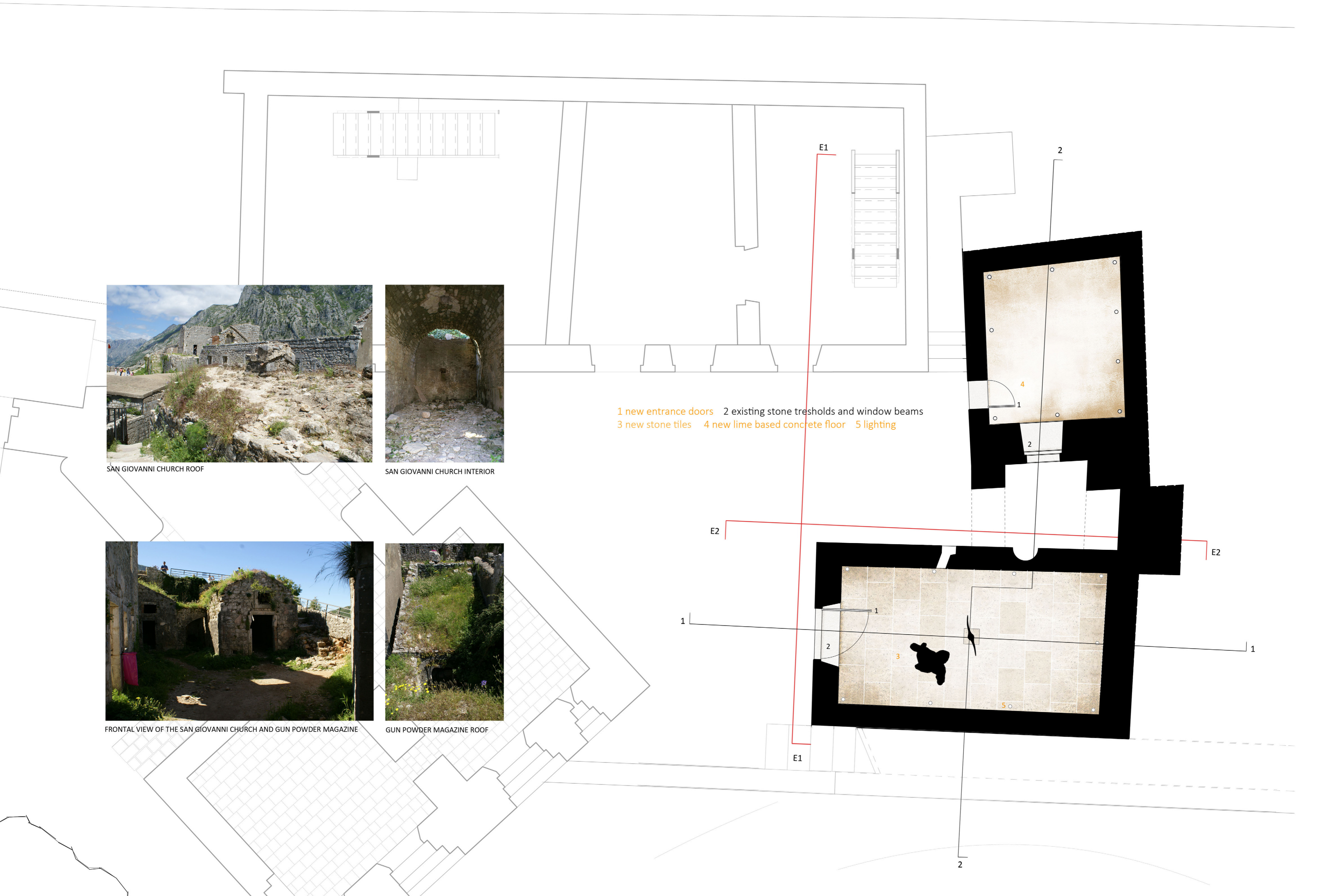

1 new entrance doors 2 existing stone thresholds and window beams  
 3 new stone tiles 4 new lime based concrete floor 5 lighting



SAN GIOVANNI CHURCH ROOF



SAN GIOVANNI CHURCH INTERIOR



FRONTAL VIEW OF THE SAN GIOVANNI CHURCH AND GUN POWDER MAGAZINE



GUN POWDER MAGAZINE ROOF

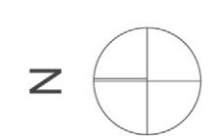
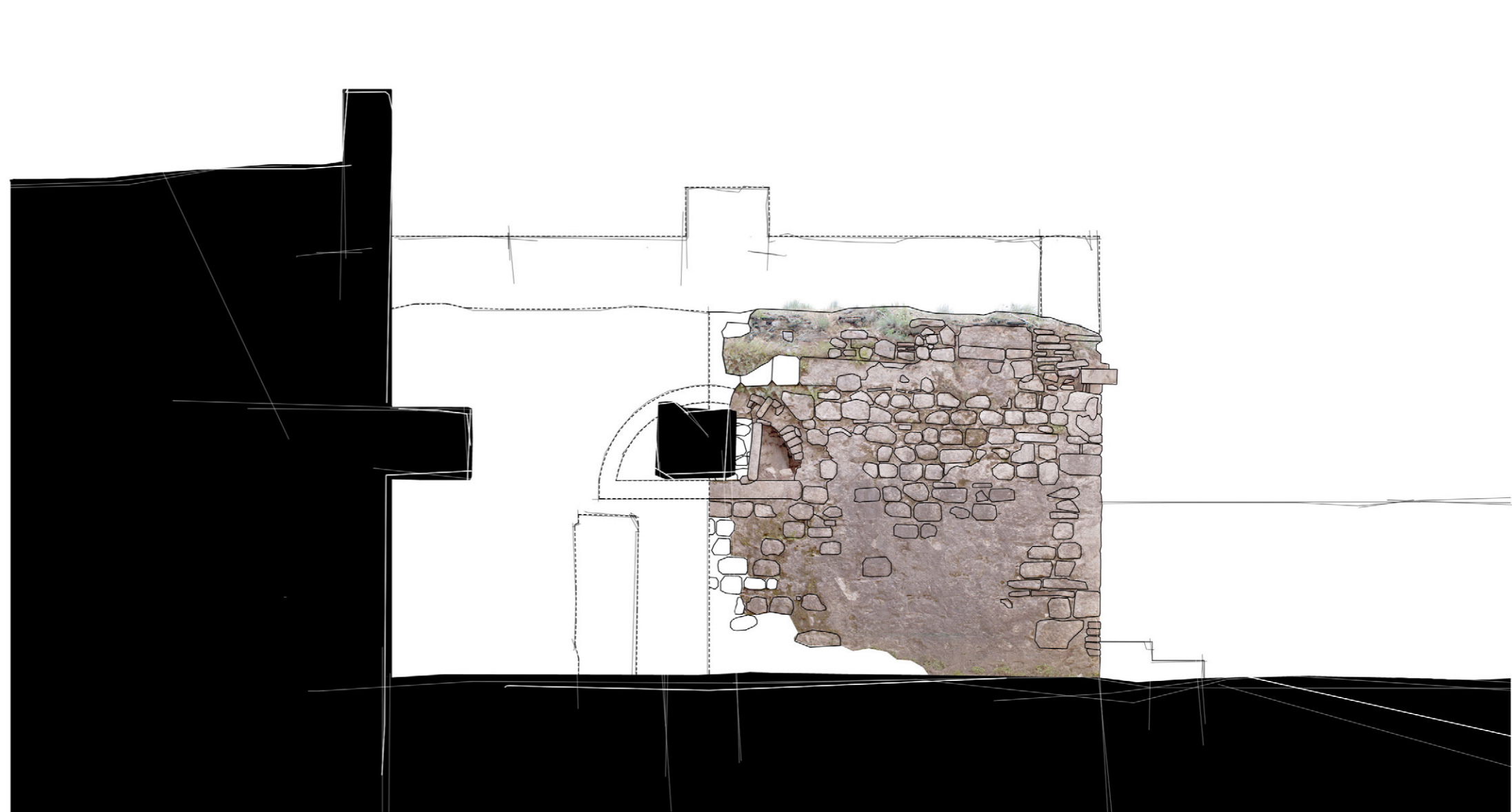
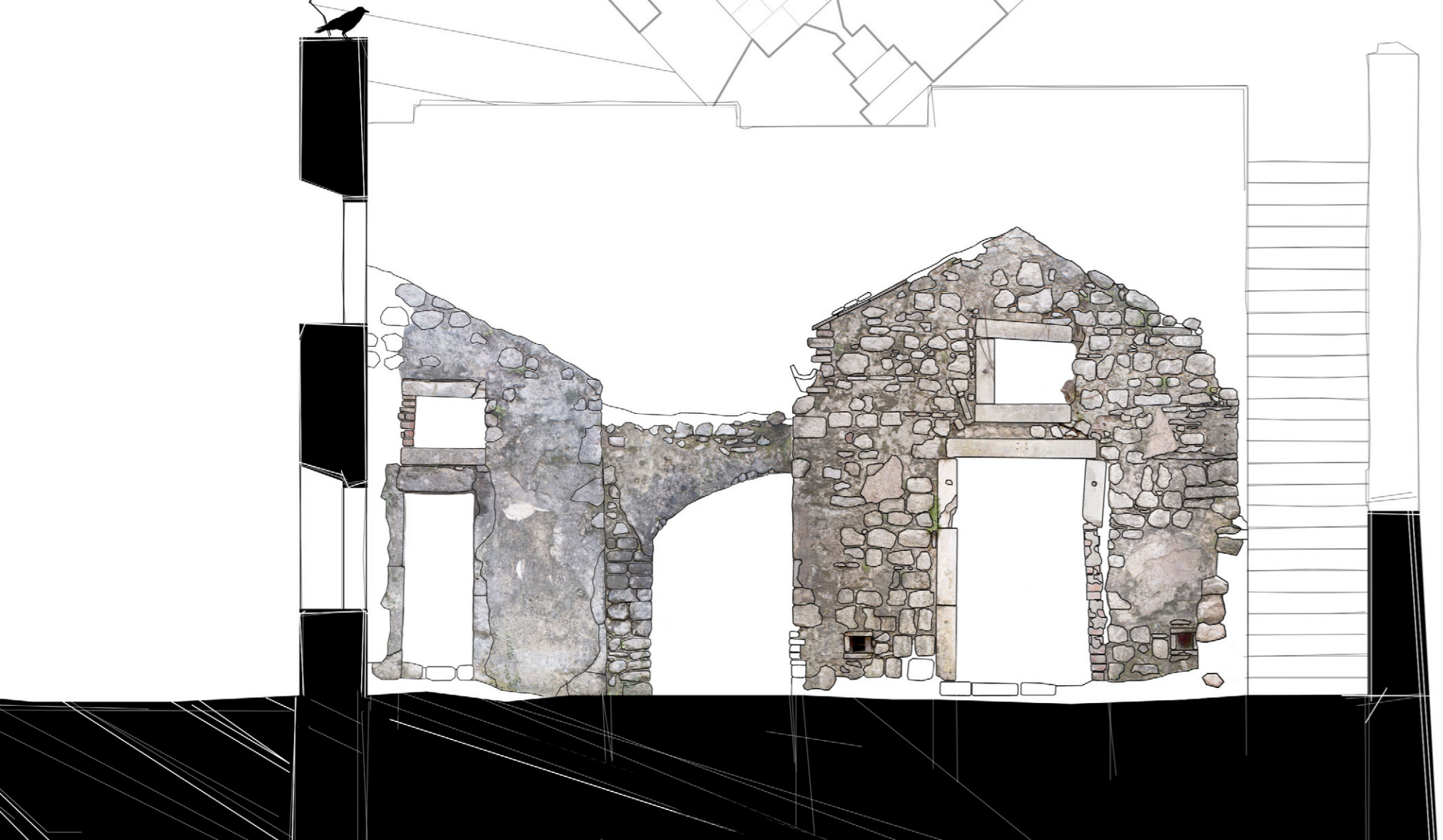

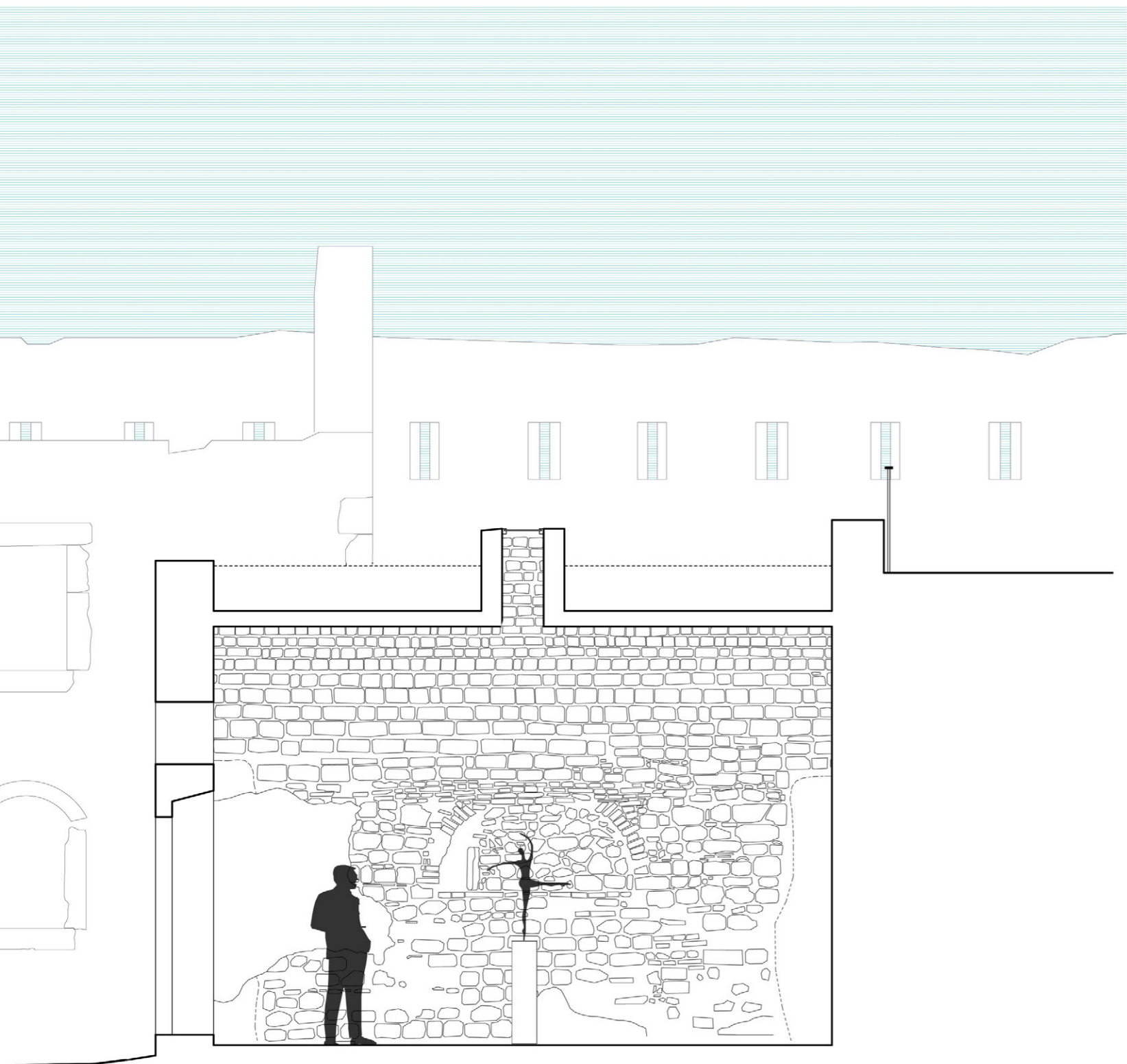

SECTION 1-1

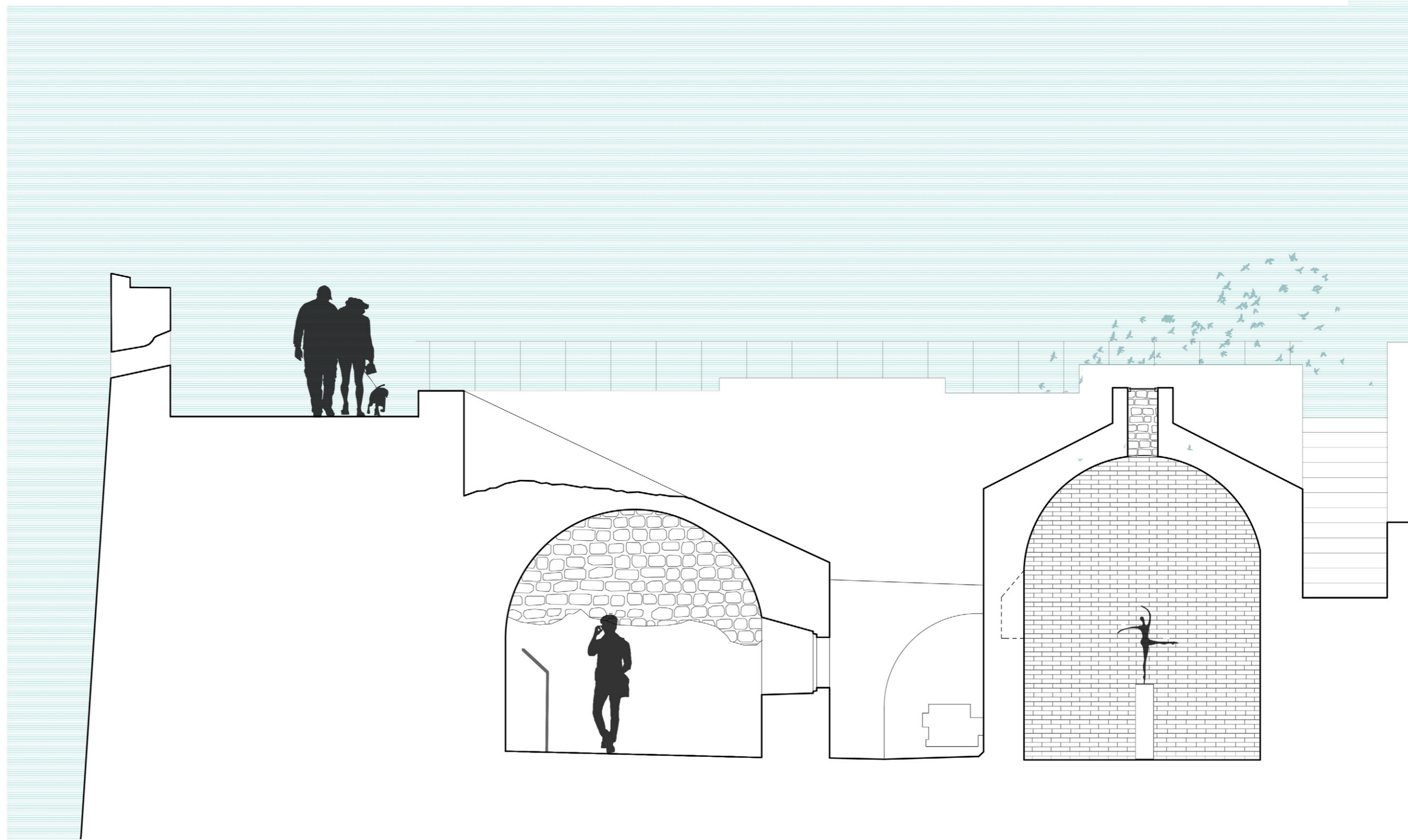

SECTION 2-2

1 existing plaster 2 original masonry 3 original brick wall 4 information boards

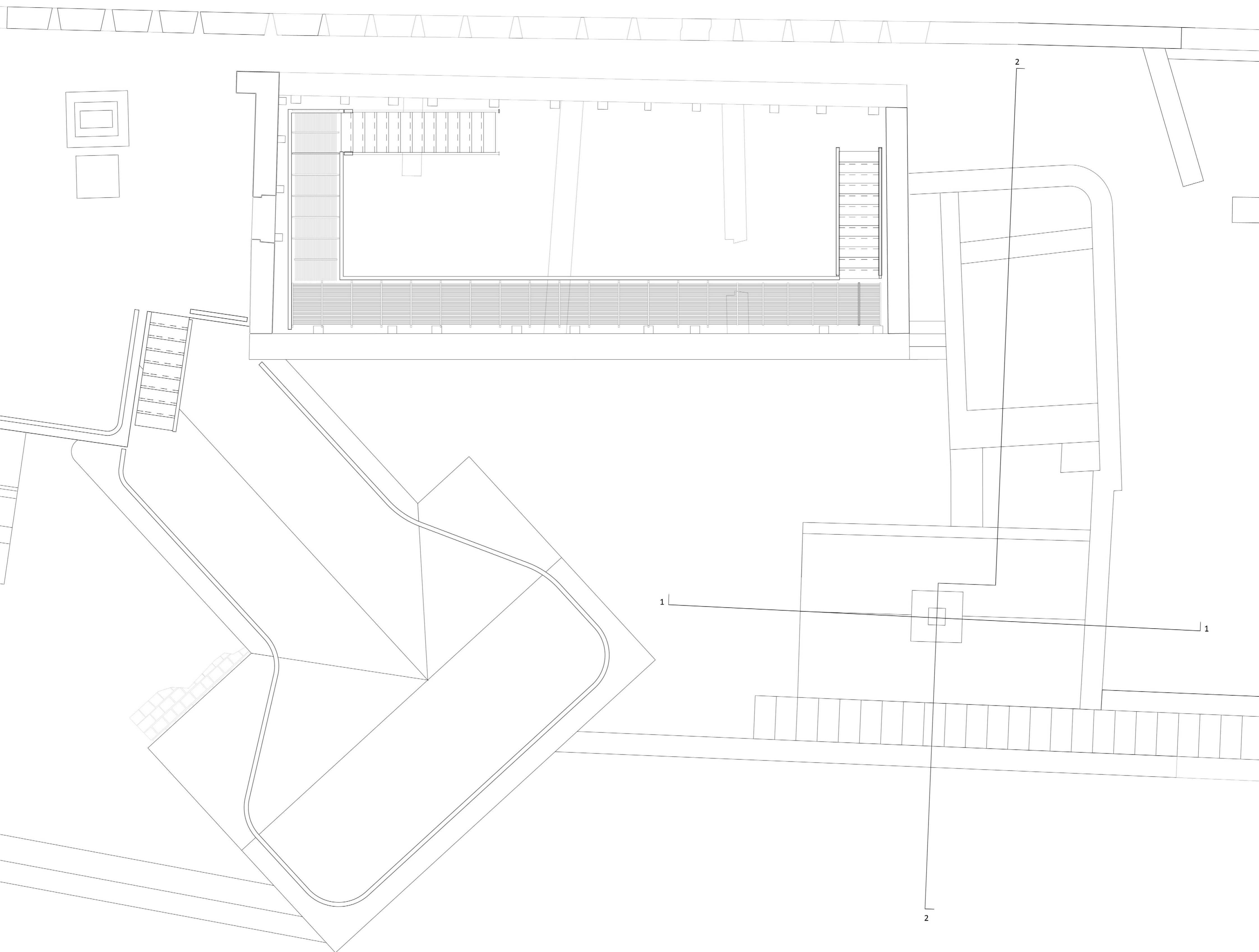

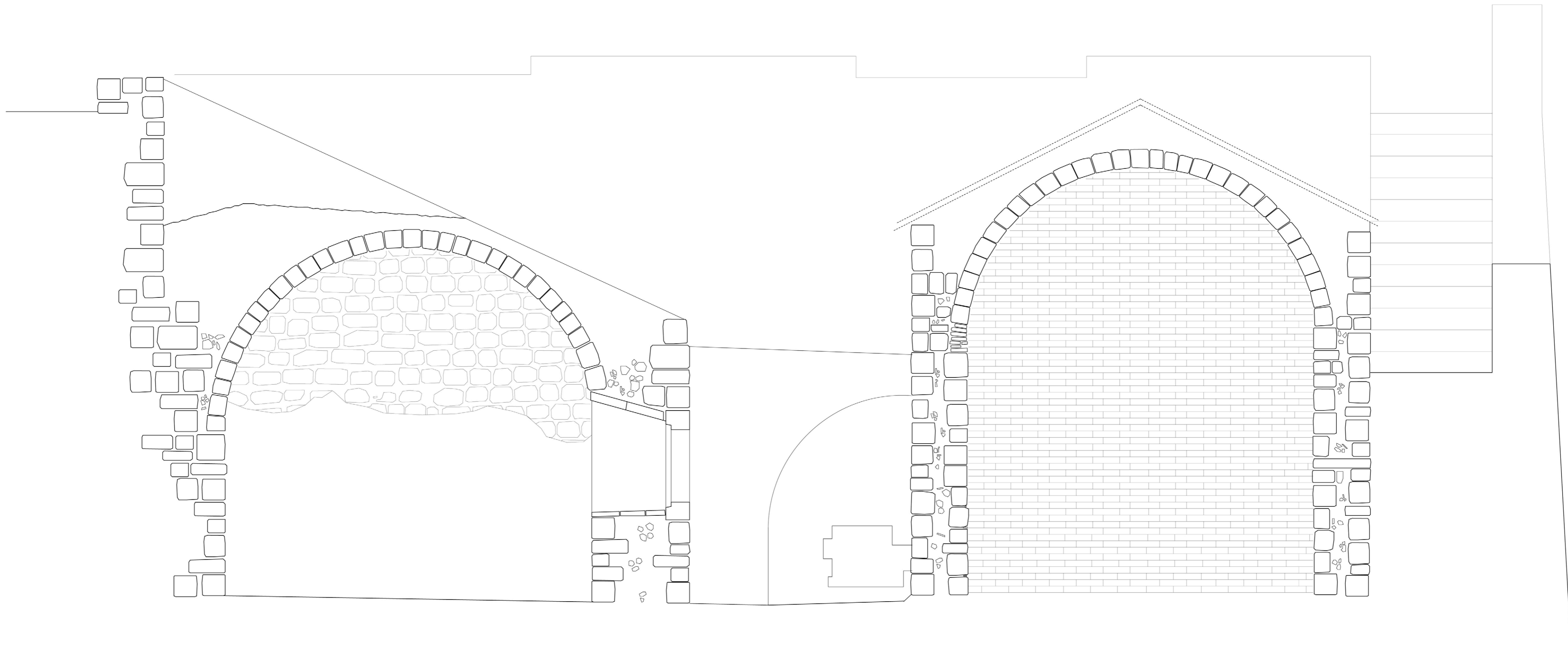

# AUSTRIAN ARTILLERY BUILDING

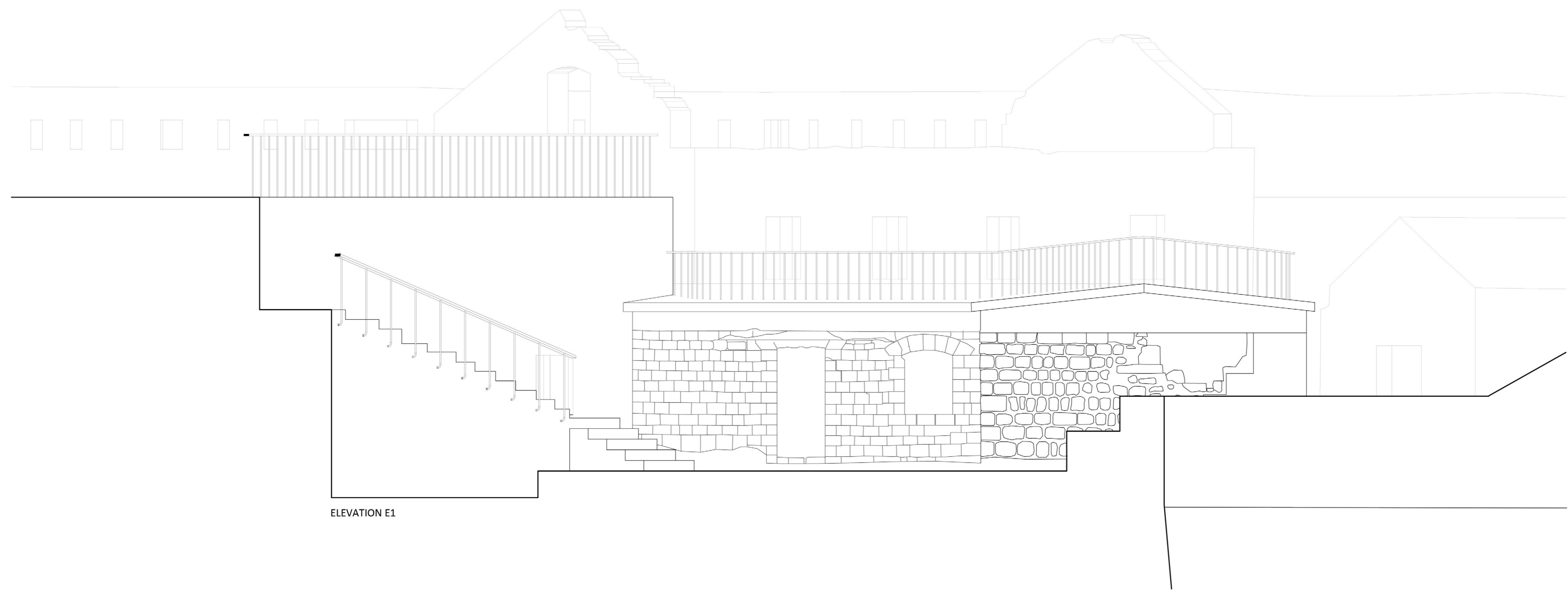

ELEVATION E1

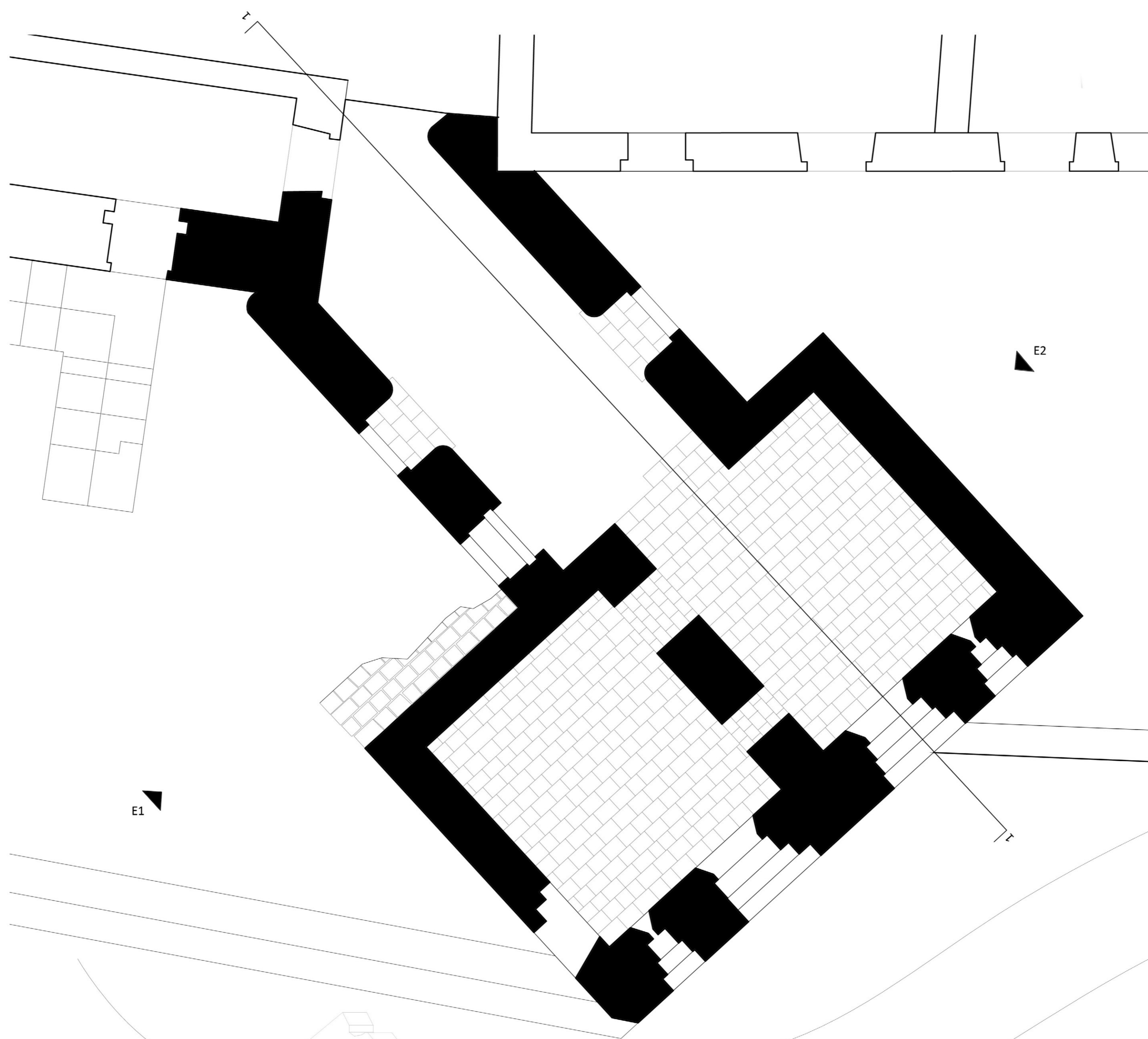

E1

E2



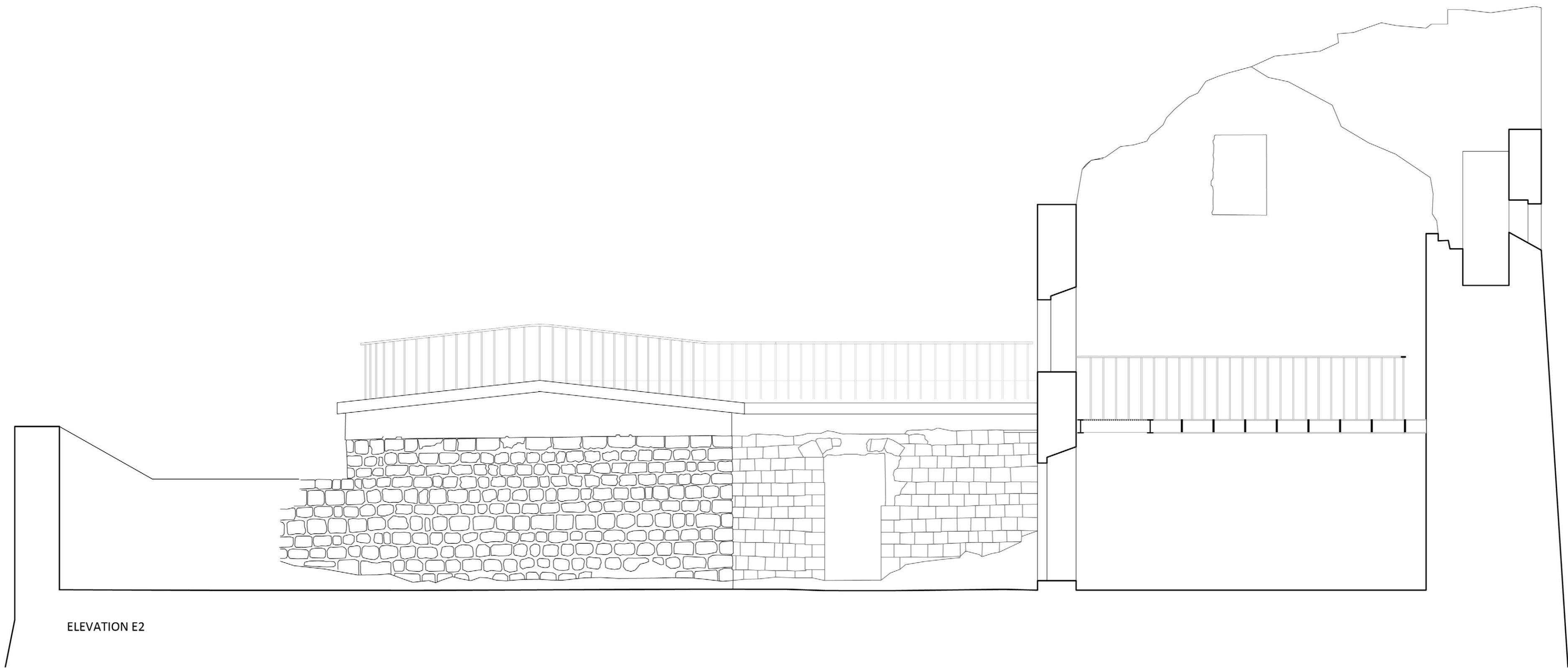

ELEVATION E2

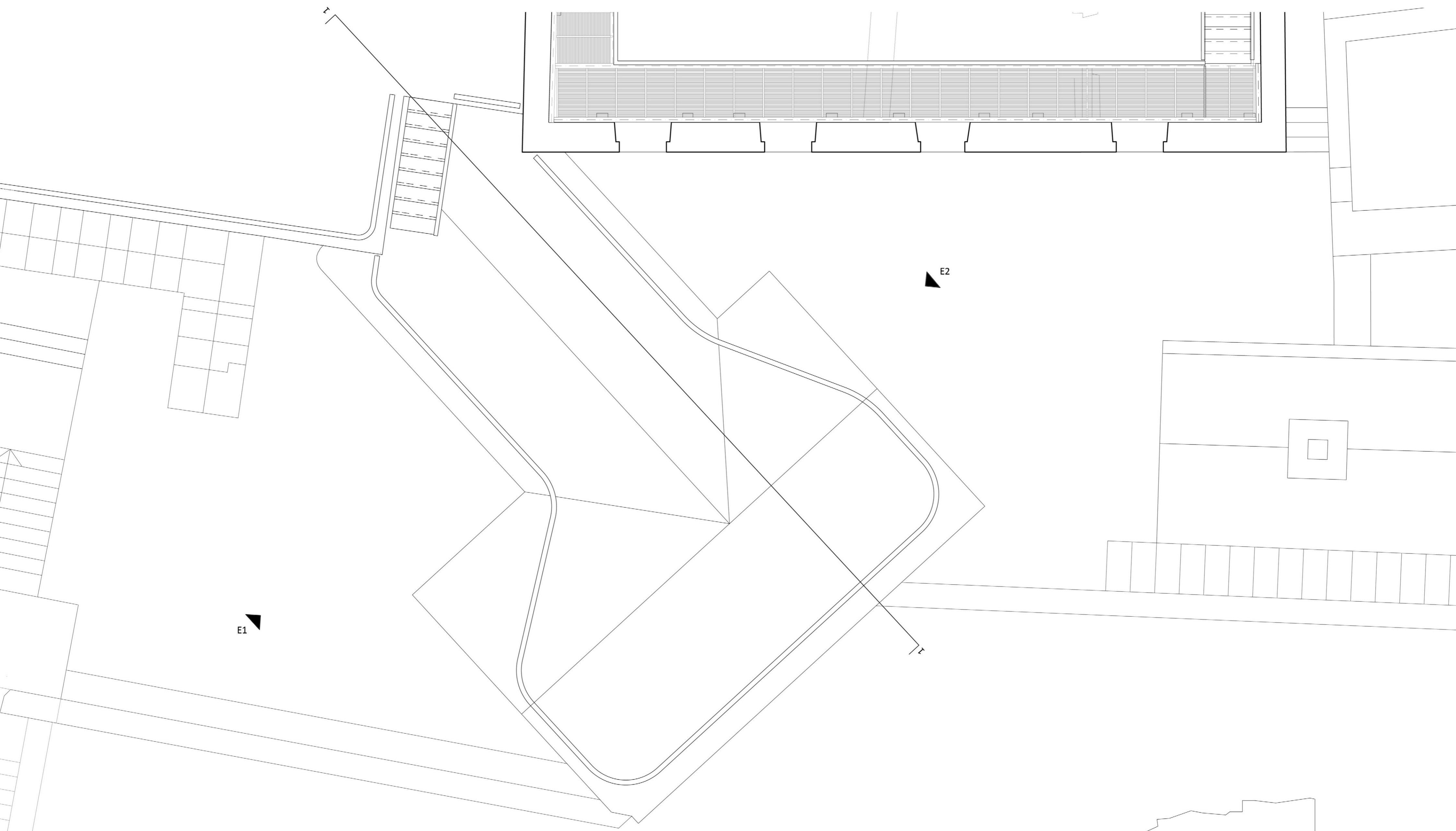

E1

E2

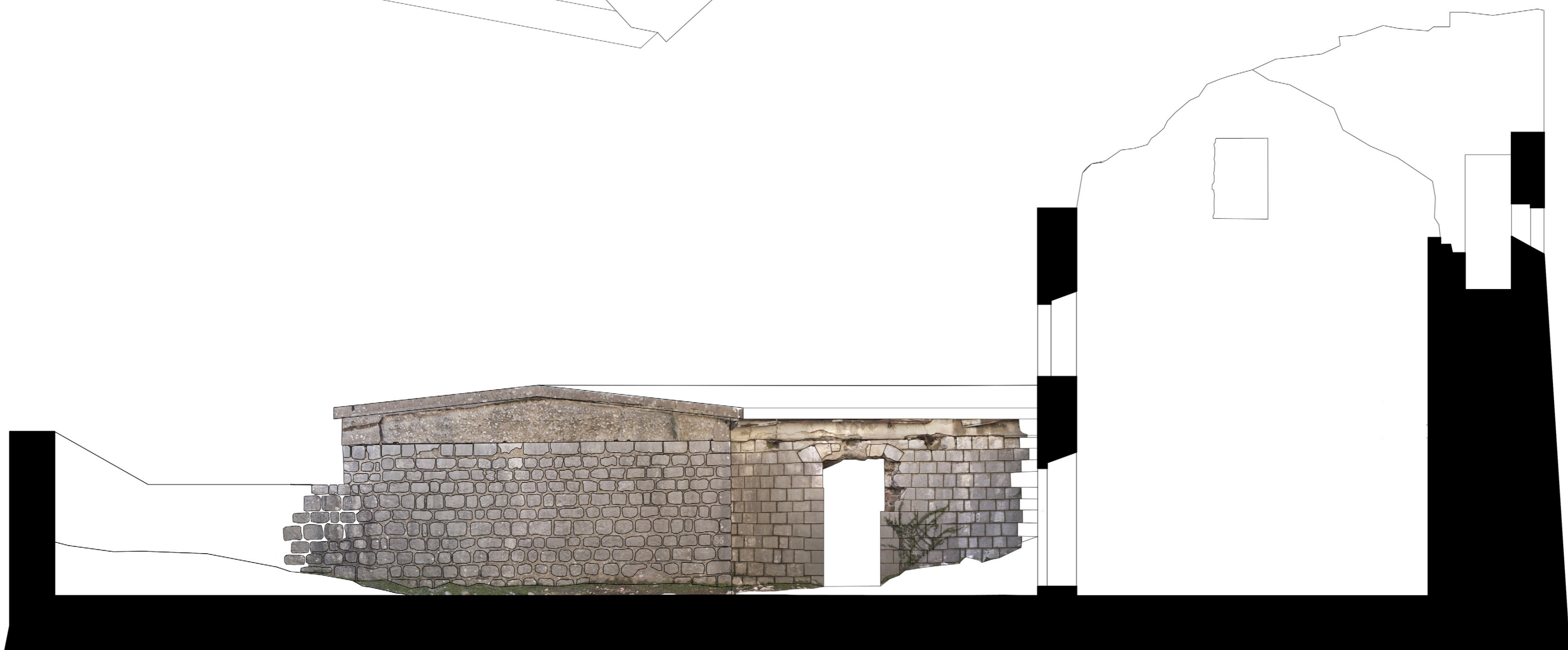

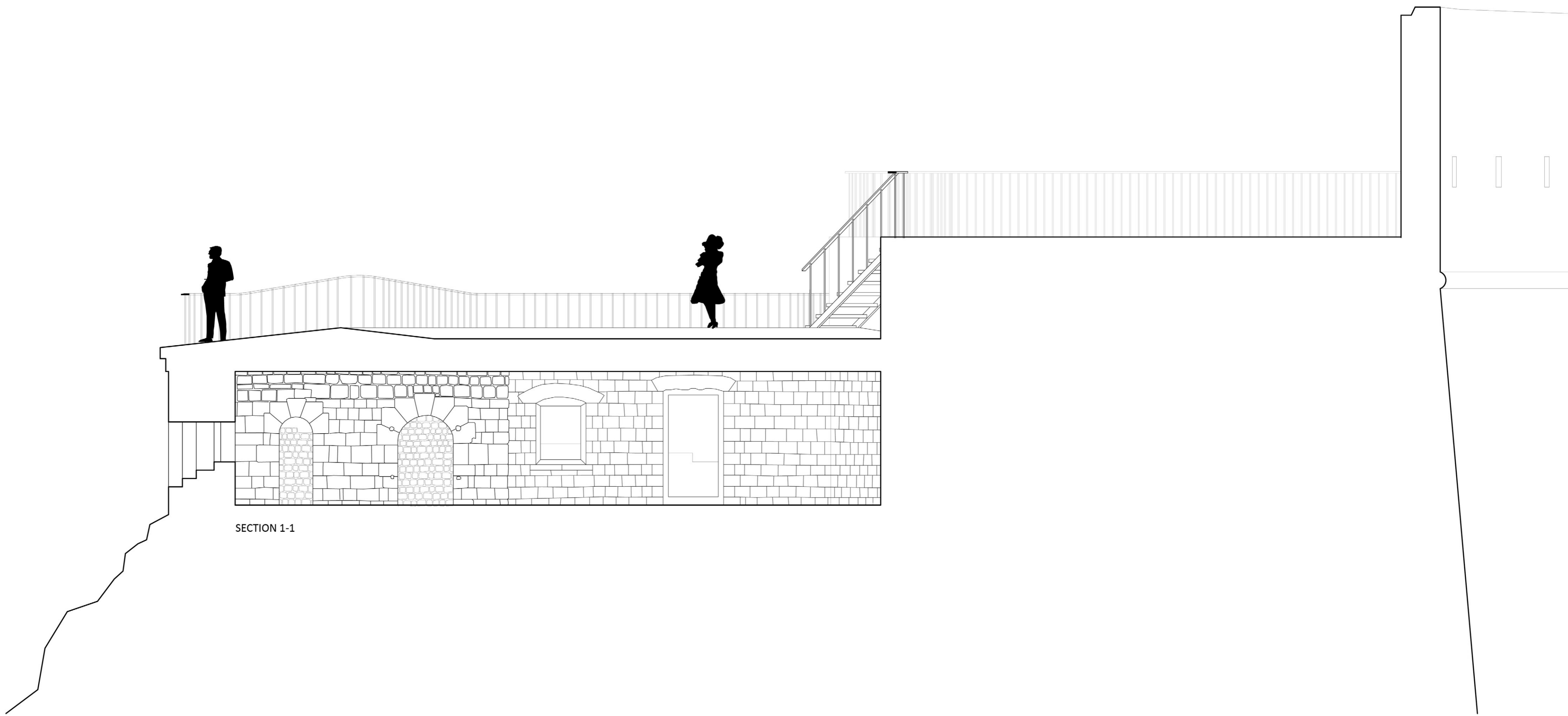

## CONSTRUCTION DETAILS

