

LA GOCCIA
- Tra Villapizzone e Bovisa

INDICE IMMAGINI

1. Soglia del 1865
2. Soglia del 1888
3. Soglia del 1914
4. Soglia del 1950

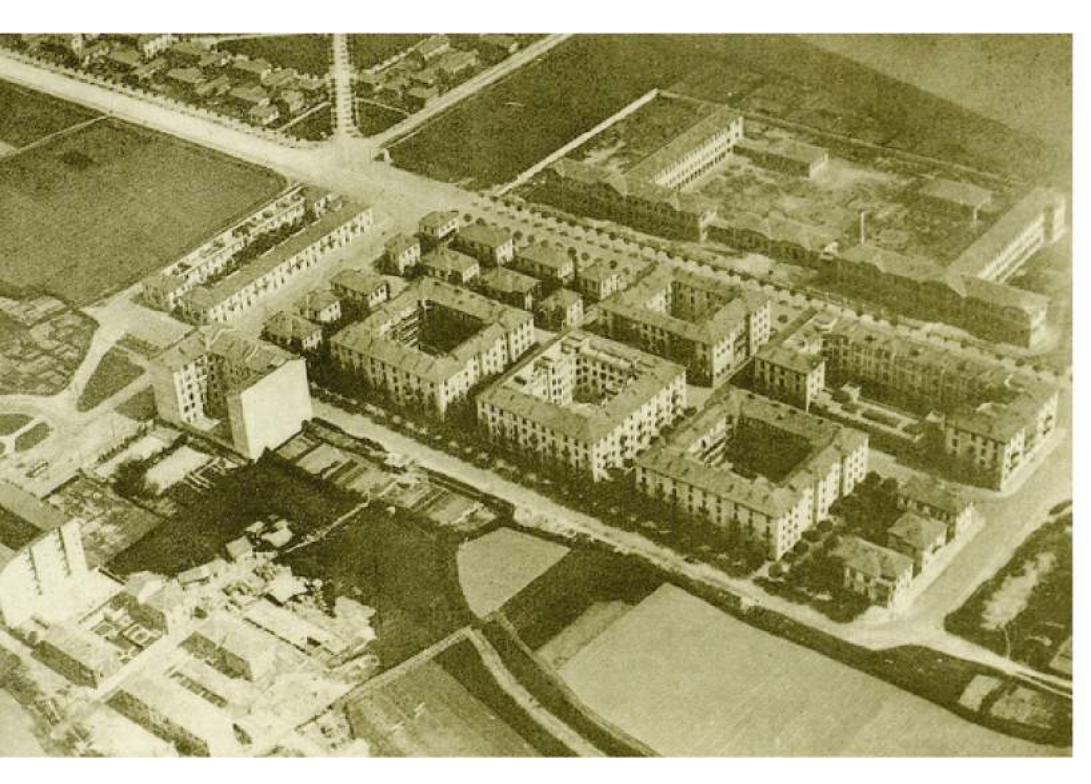
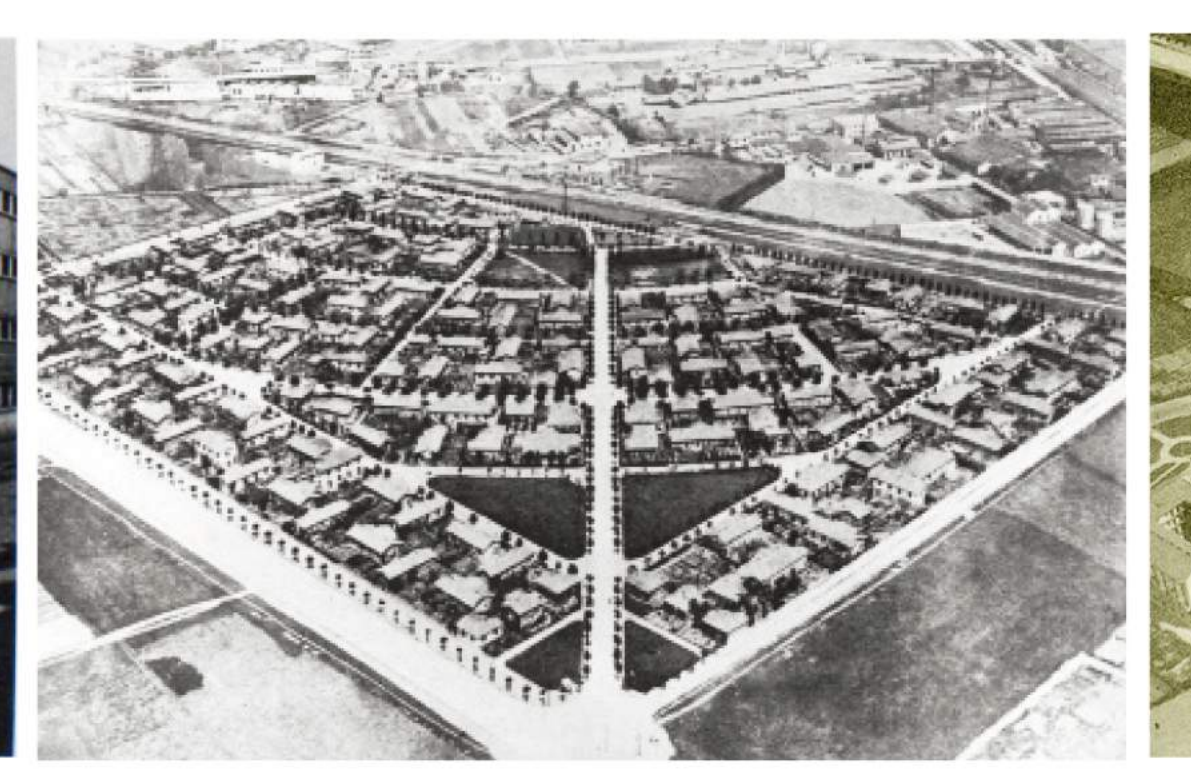
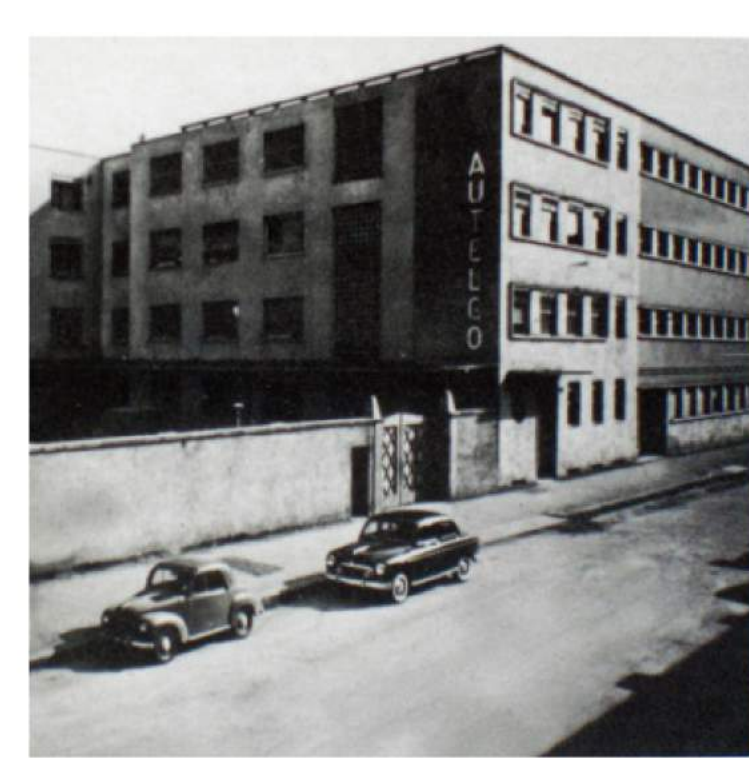
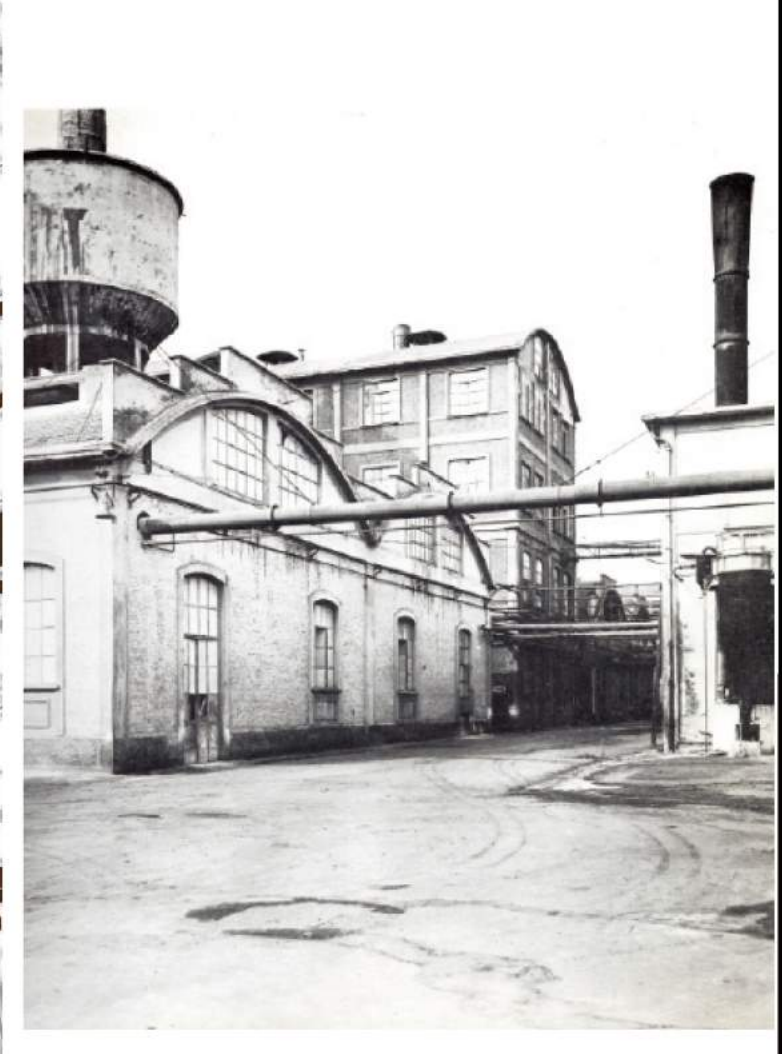
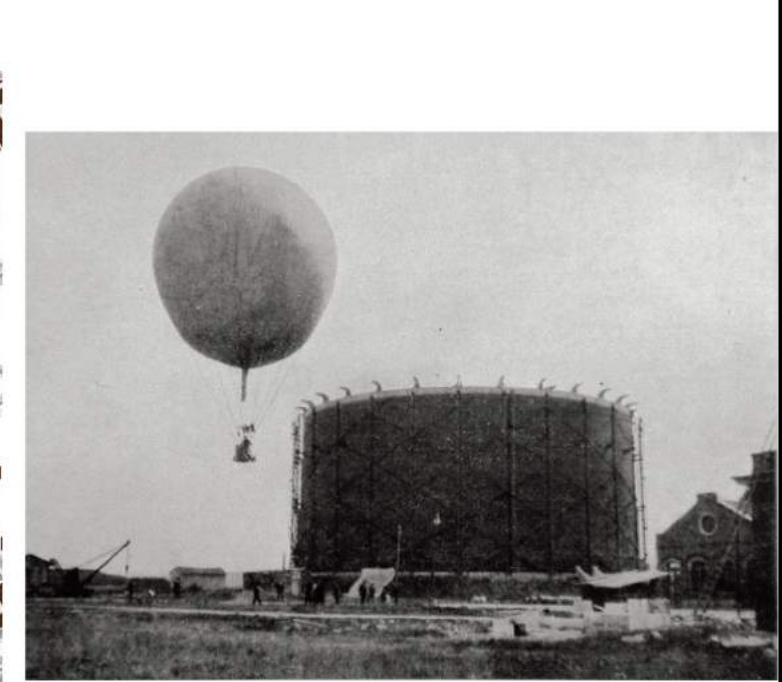
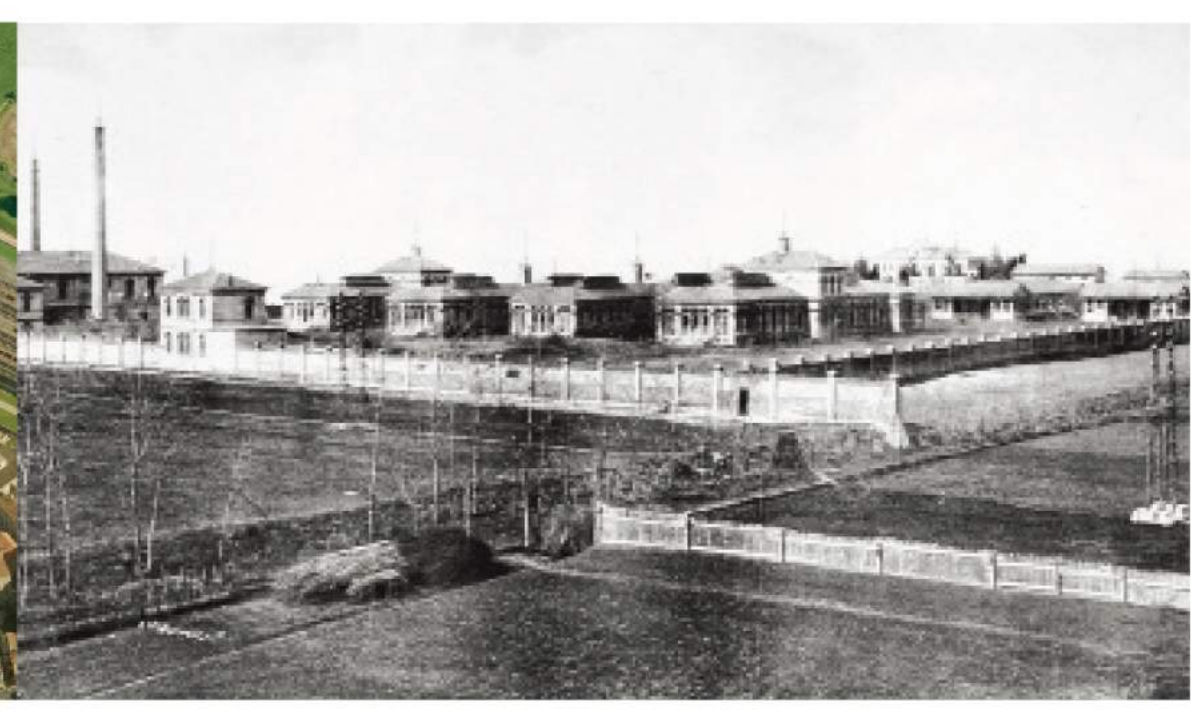
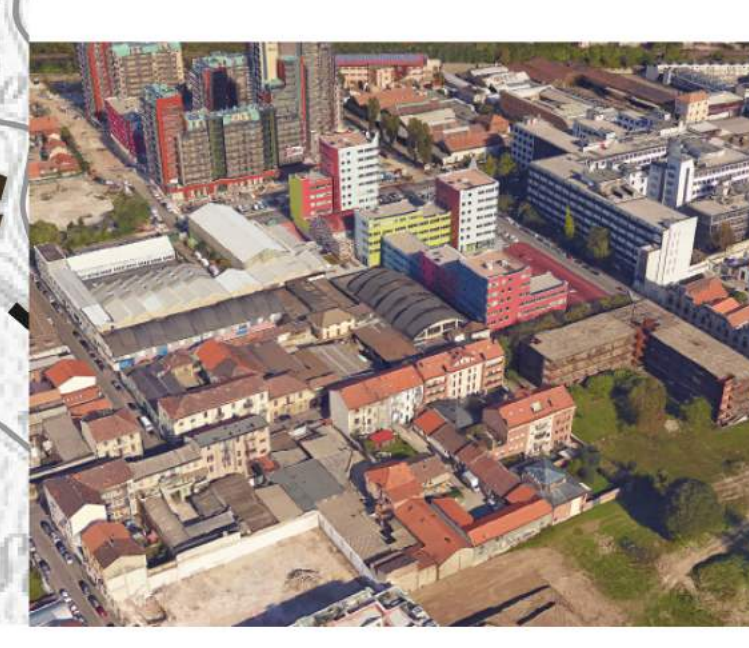
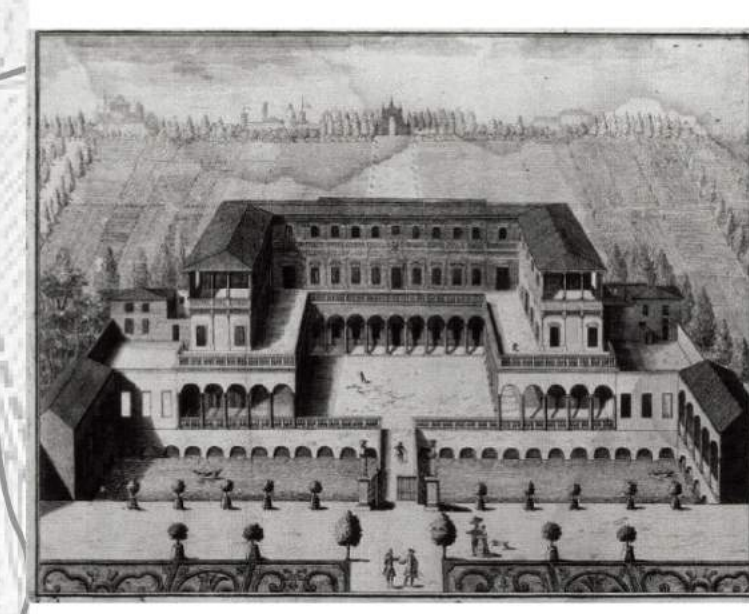
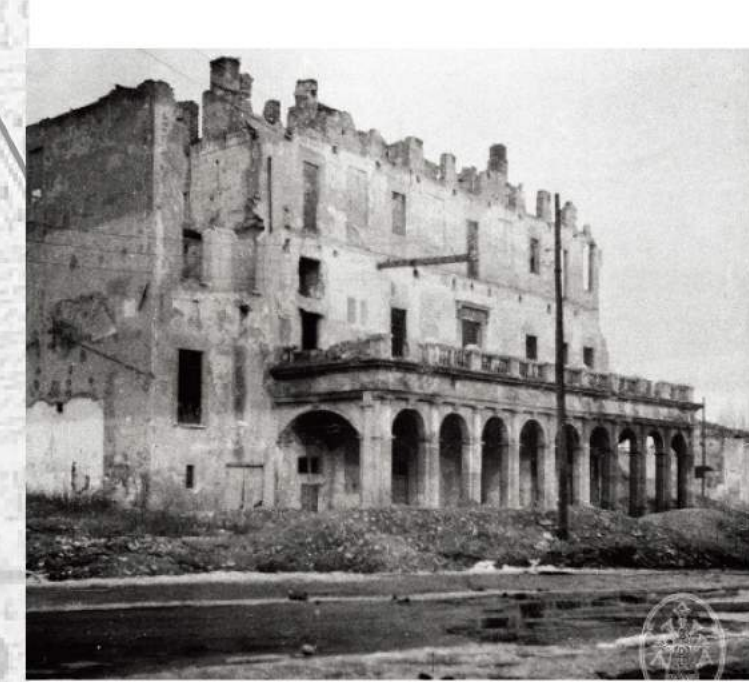
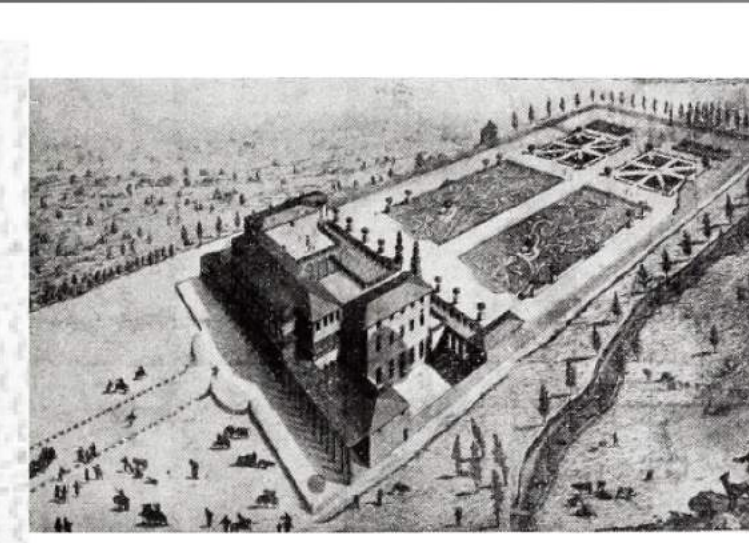
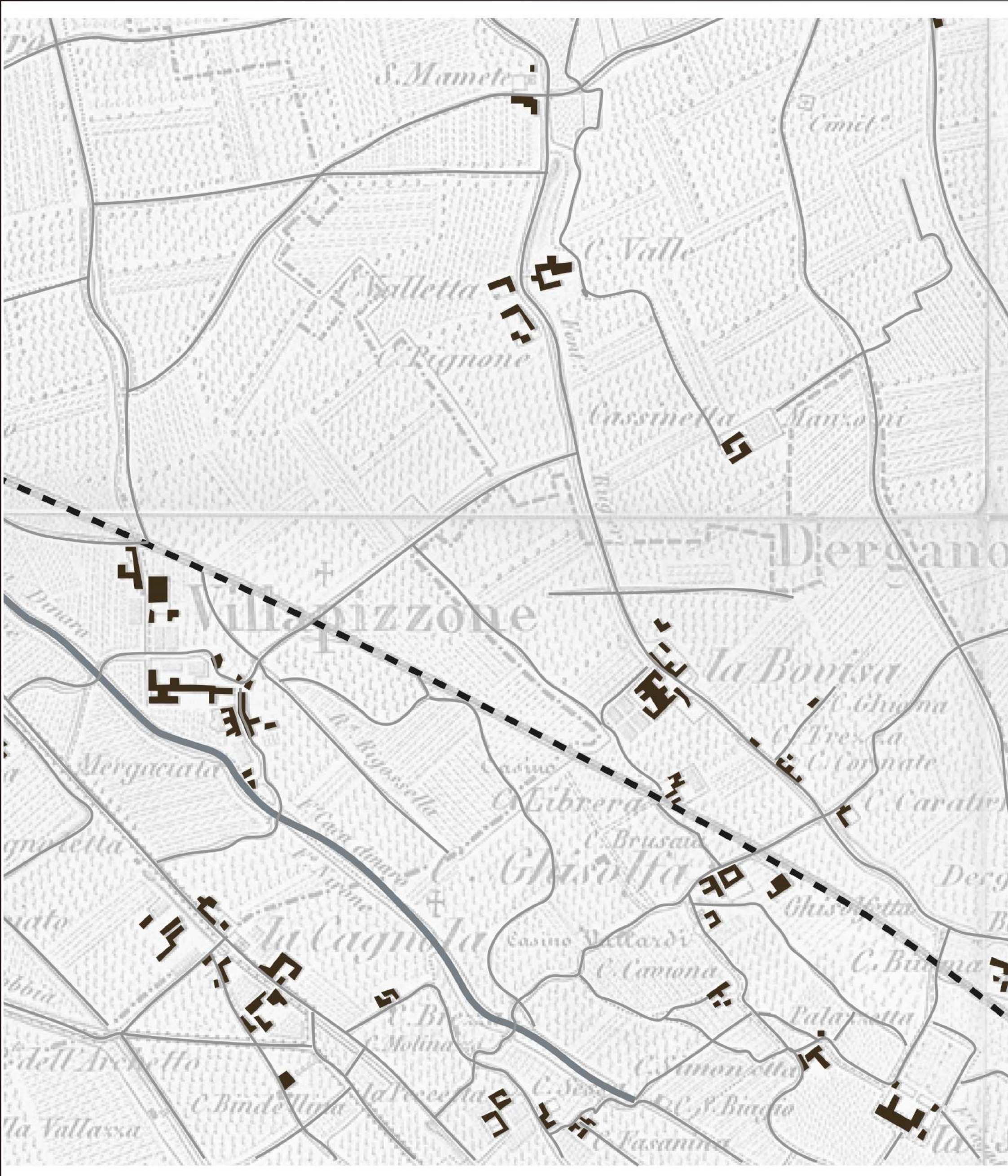

1	2
3	4

ANNO ACCADEMICO 2016/2017
STUDENTE: YANG YINGYING
MATICOLA: 851019
RELATORE: MAURIZIO MERIGGI
CORRELATORE: FRANCESCA BONFANTE
SCUOLA DI ARCHITETTURA URBANISTICA INGEGNERIA DELLE COSTRUZIONI - MI
TIPO CORSO LAUREA MAGISTRALE
CORSO DI STUDIO: ARCHITETTURA - PROGETTAZIONE ARCHITETTONICA