

Stato di fatto

Rilievo materico e degrado

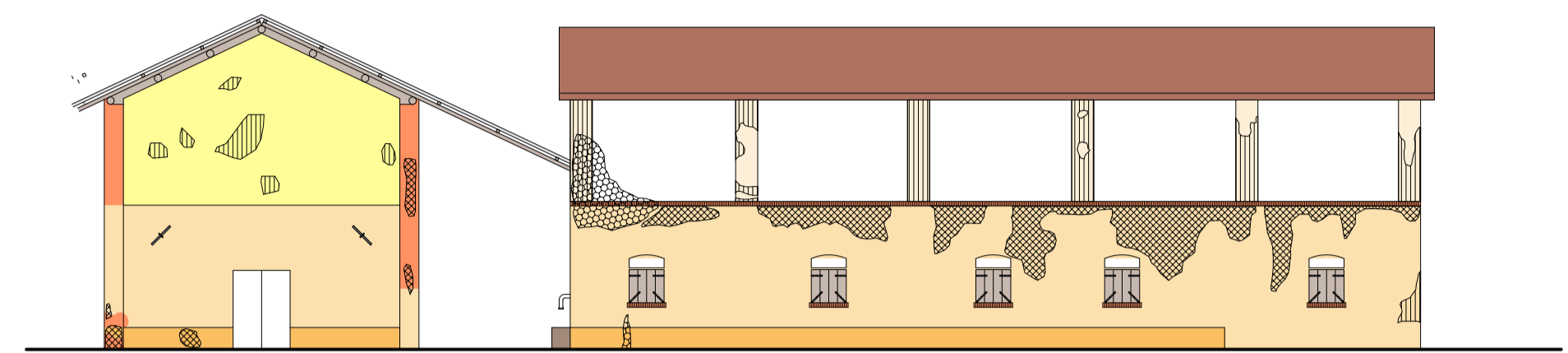

Prospetto Ovest

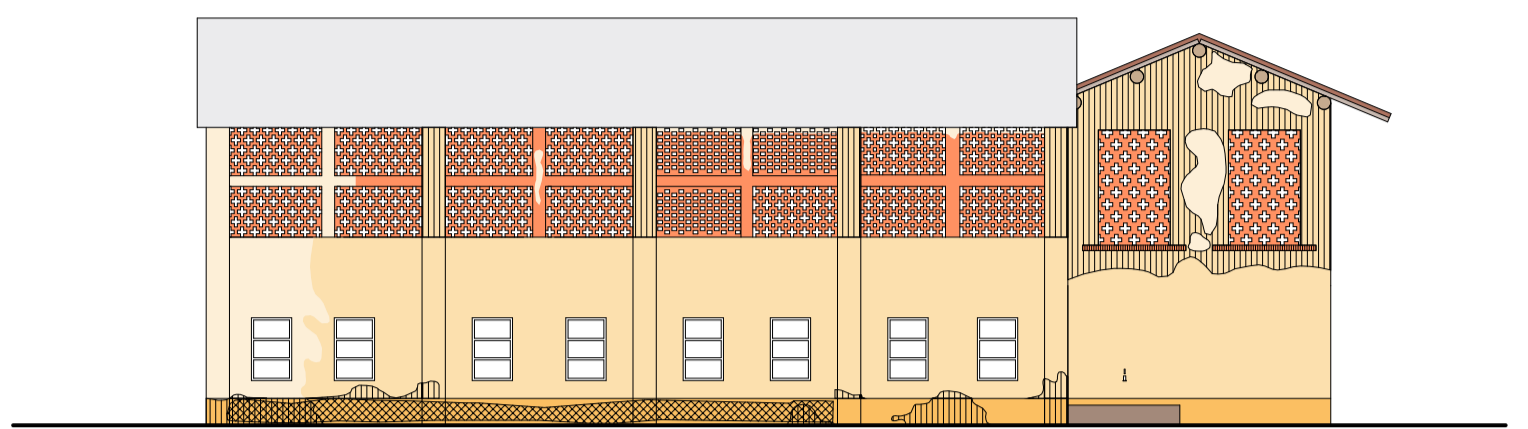

Prospetto Sud

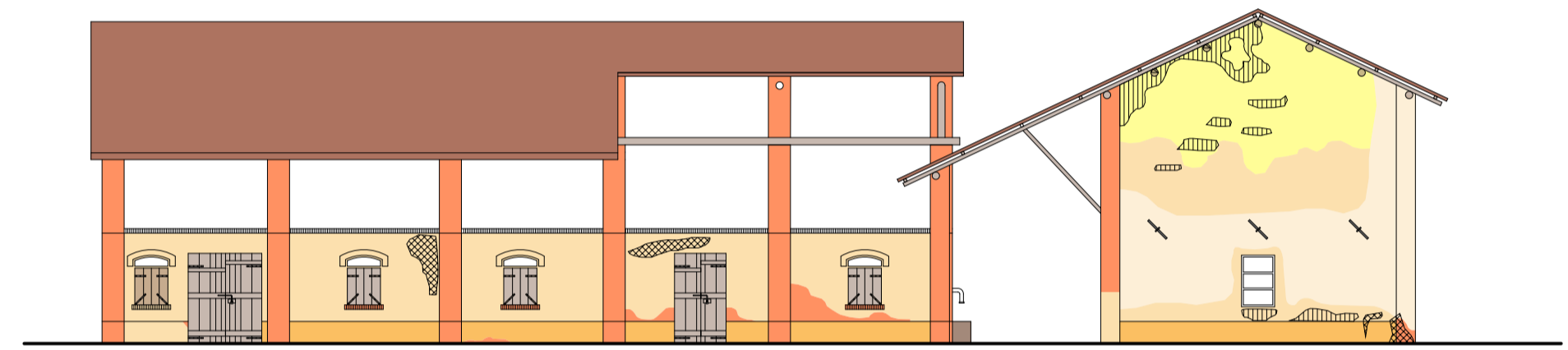

Prospetto B

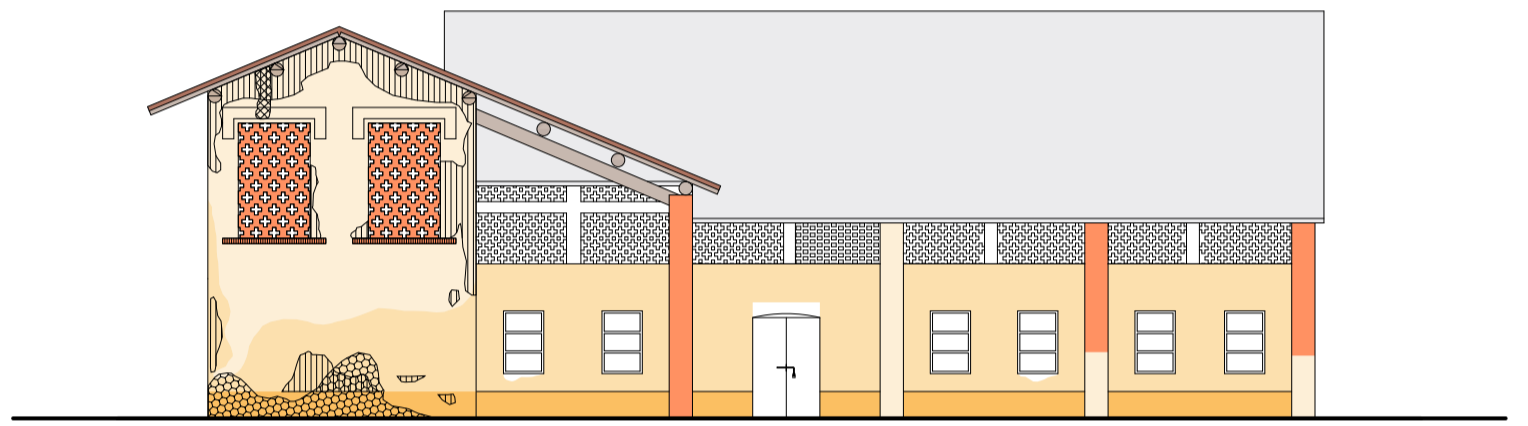

Prospetto A

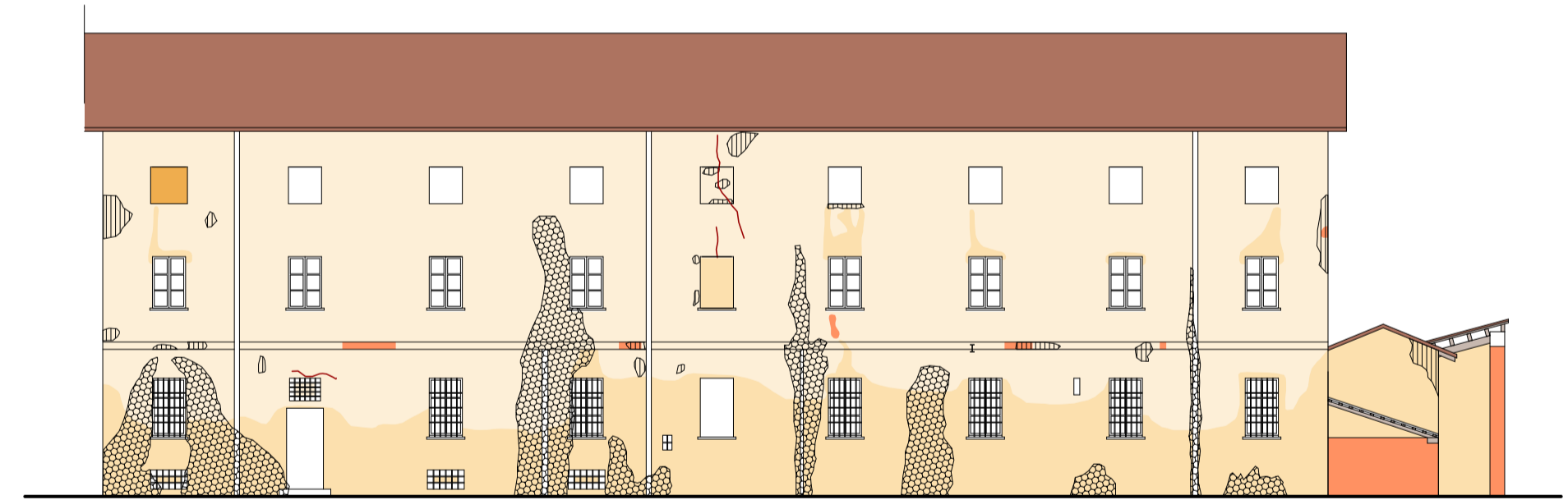

Prospetto Nord

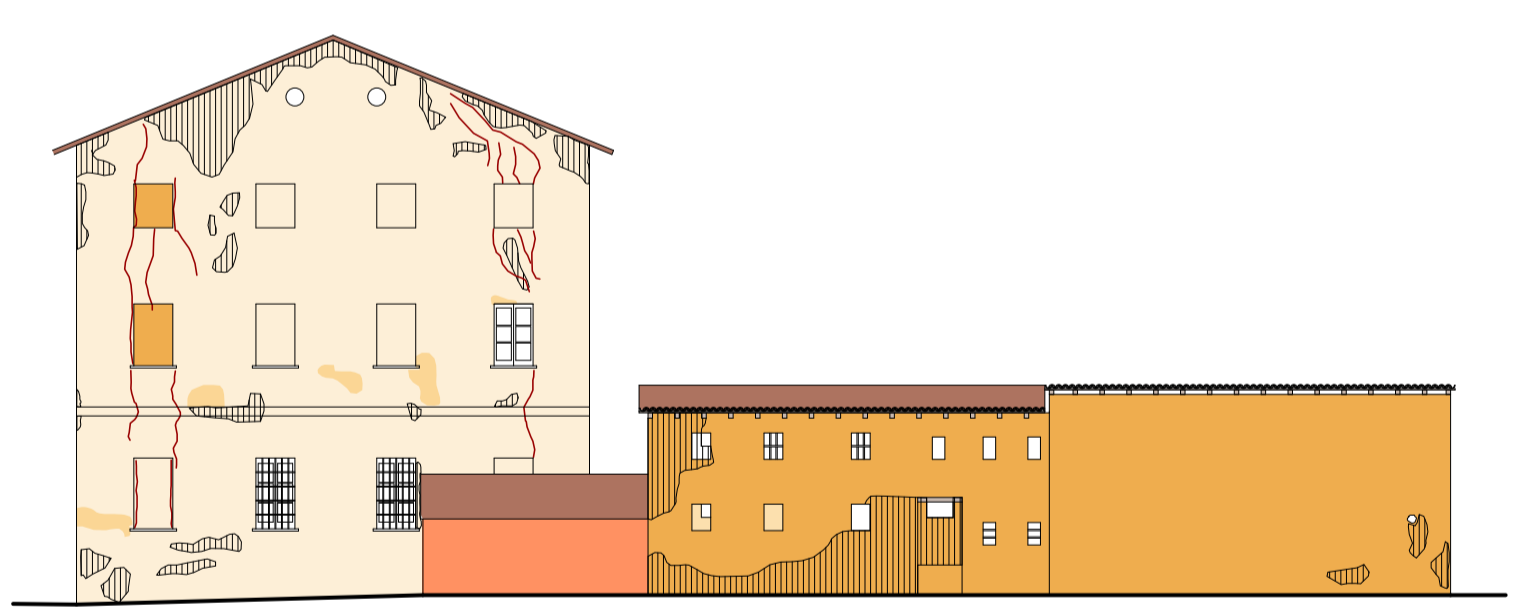

Prospetto Est





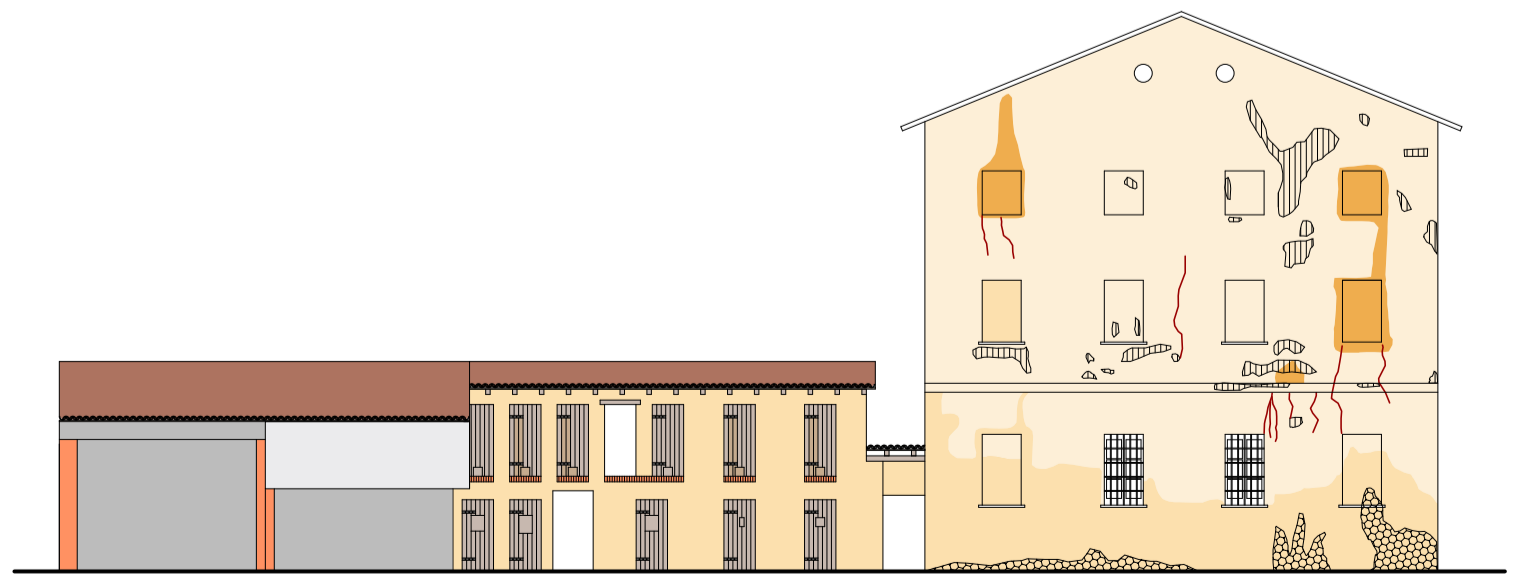







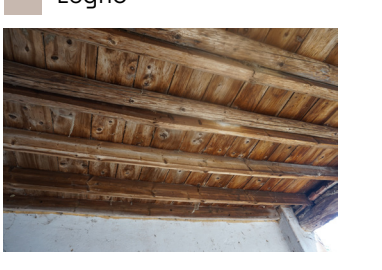



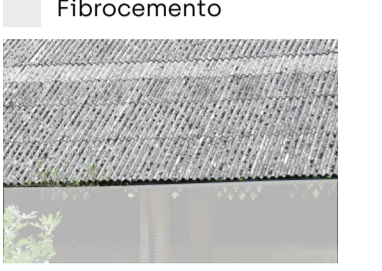



Prospetto C



Prospetto D

LEGENDA MATERIALI E DEGRADO

La mappatura dei materiali utilizzati, date le finalità progettuali, è stata eseguita con alcune approssimazioni, seppur circoscritte. In particolare, questo è stato necessario nel rilievo dei diversi intonaci utilizzati, trattandosi di numerose stratificazioni sommatesi in decenni di storia e di utilizzo della cascina.



Prospetto ovest stalla



Prospetto nord stalla



Prospetto est stalla



Prospetto sud stalla



Prospetto nord casa padronale



Prospetto sud casa padronale

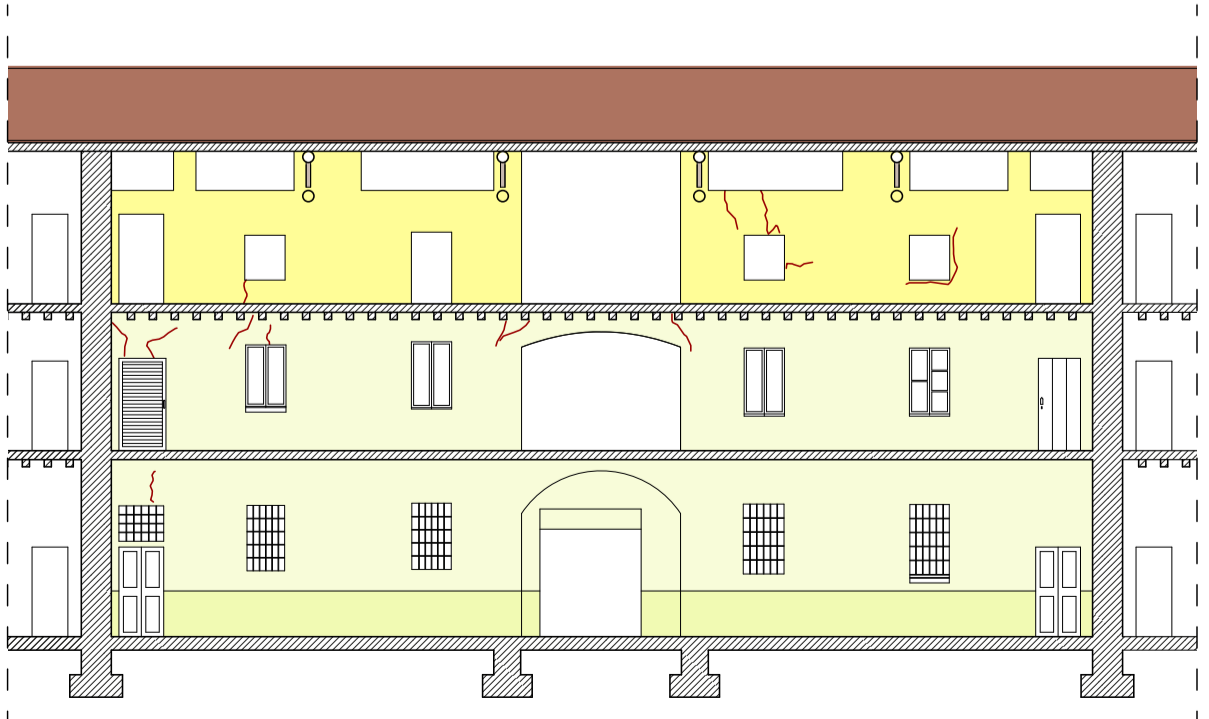

Sezione E

