

- Fast mobility
- Ten-T Corridor
- Design Area
- Highway
- - - Train Railway
- Bike path
- Parco del Mincio
- Unesco's cities
- Link among Unesco's cities

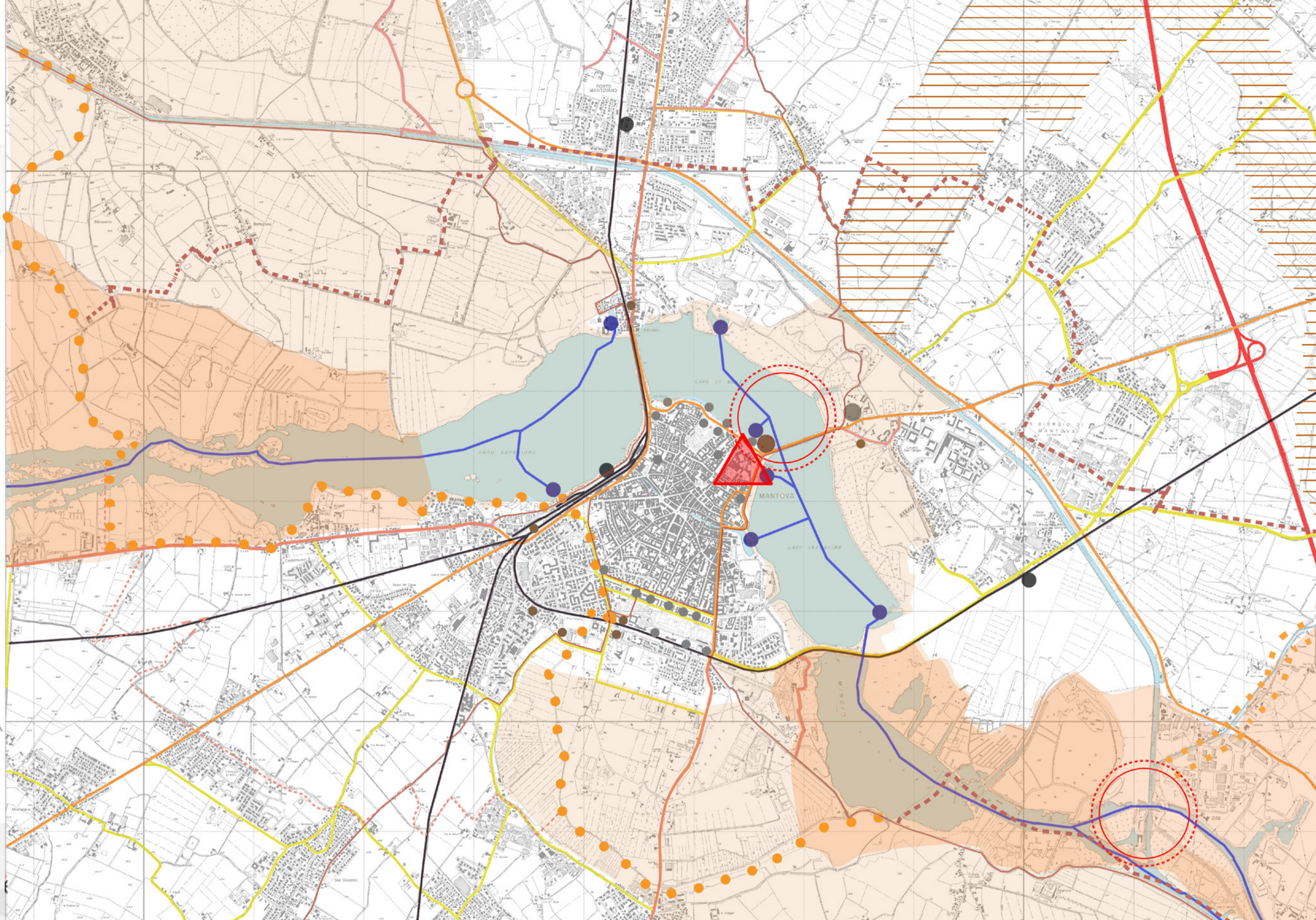

- ### NATURAL AND INFRASTRUCTURAL ACCESSIBILITY
- Parco del Mincio area
 - ▨ Secondary green corridors
 - Natural reserves
 - - - Green corridors of second level
 - Green corridors of first level
 - Potential nodes of the network
- Source: PGT
- Highway*
 - Main streets**
 - Connection Road*
 - Railway**
 - Boat line*
 - National Bike path**
 - Local bike path**
 - Quay**
 - Railway station**
 - Bus Stop*
 - Parking for caravan*
 - Paid Parking space*
 - Free Parking space*
 - ▲ Ducal Palace
- Source: * Geoportale Lombardo, ** PGT

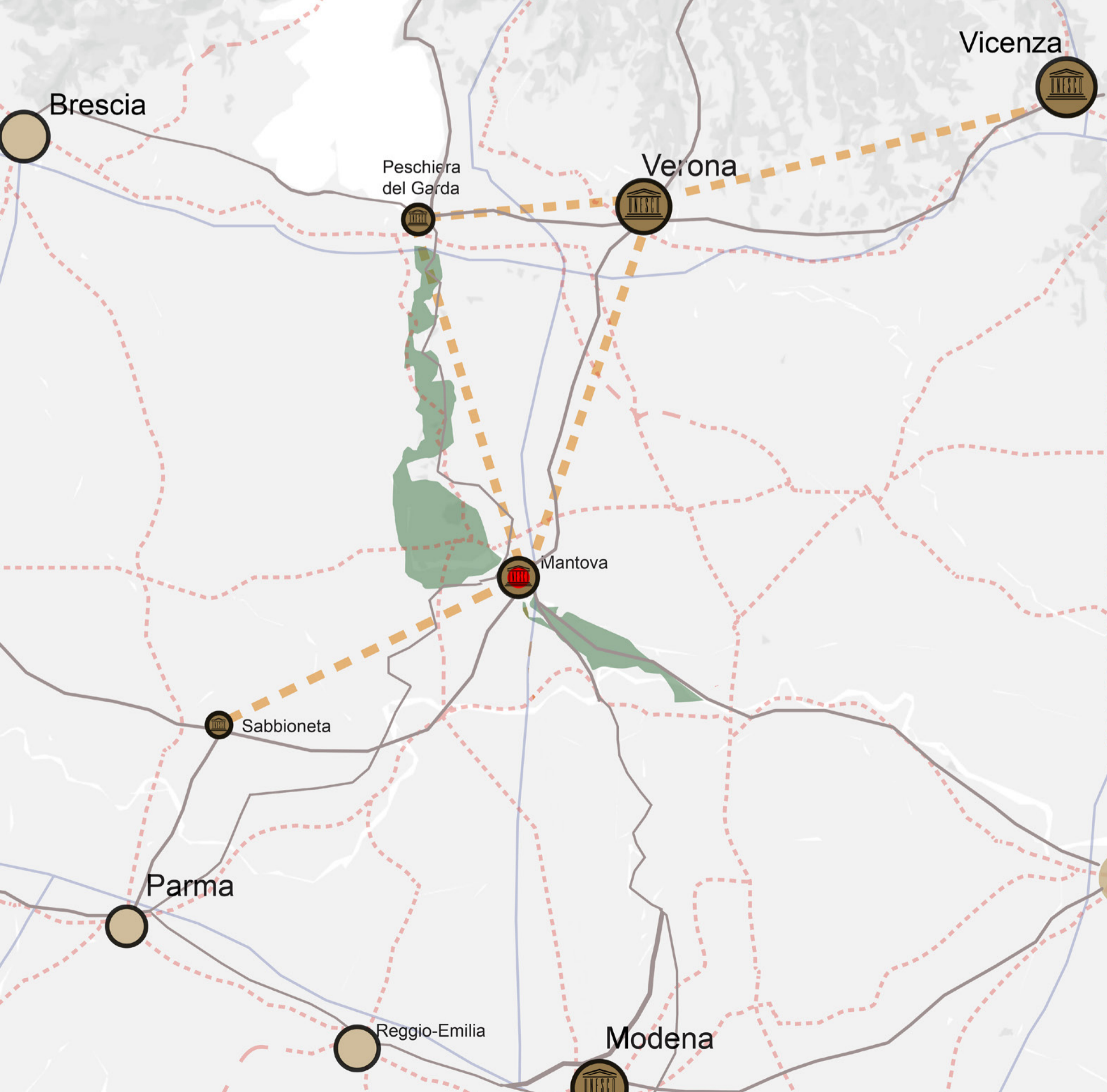
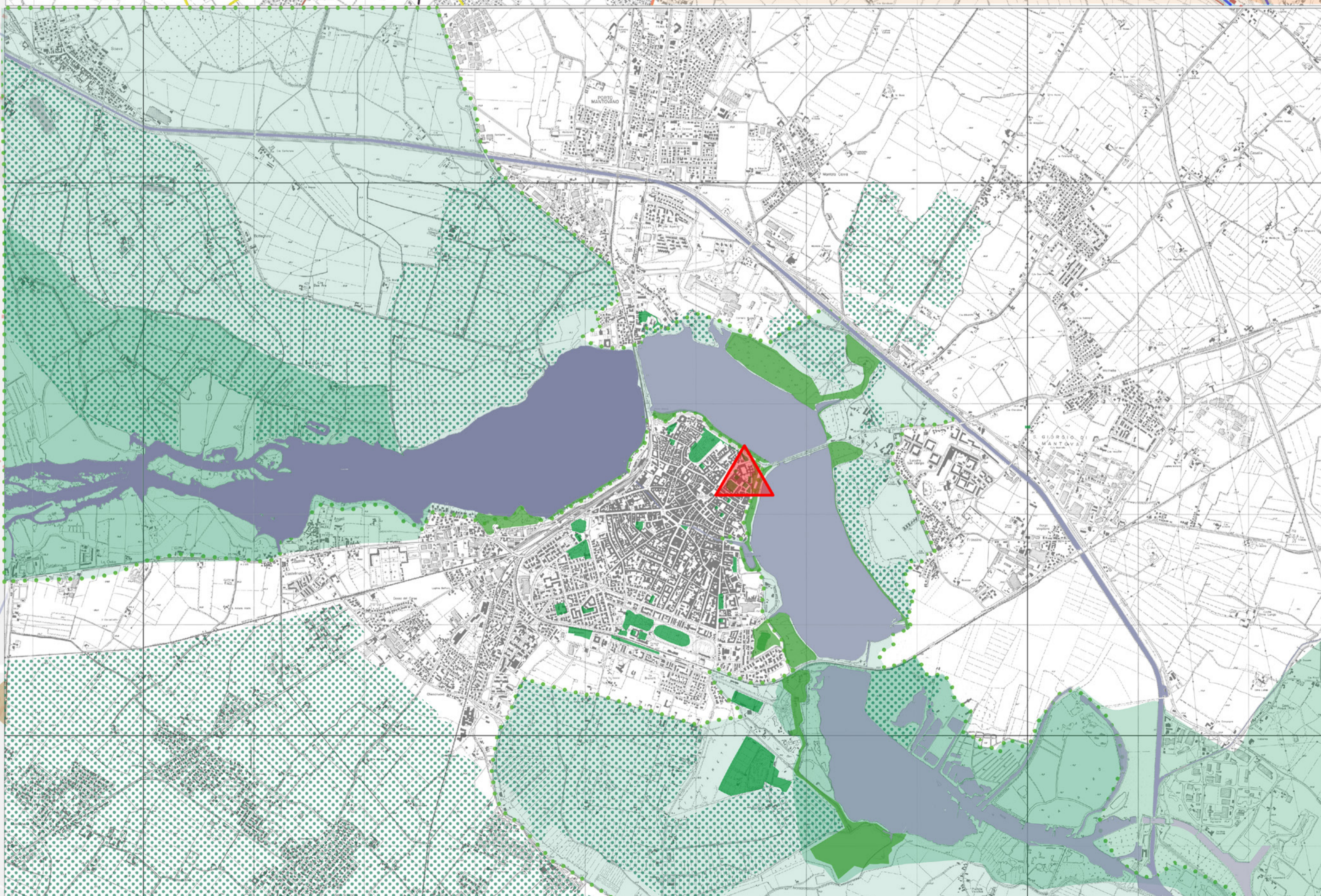

- ### HYDROLOGICAL ANALYSIS
- Scale 1:25.000
- ▨ Parco del Mincio area
 - ▨ Strategic agricultural area and highly landscape
 - Natural reserves
 - Urban Gardens
 - Recreation green areas
- Source: PGT
- ### Depth of the Lakes and canals
- 18 m
 - 17 m
 - 15 m
 - 13 m
- ▲ Ducal Palace

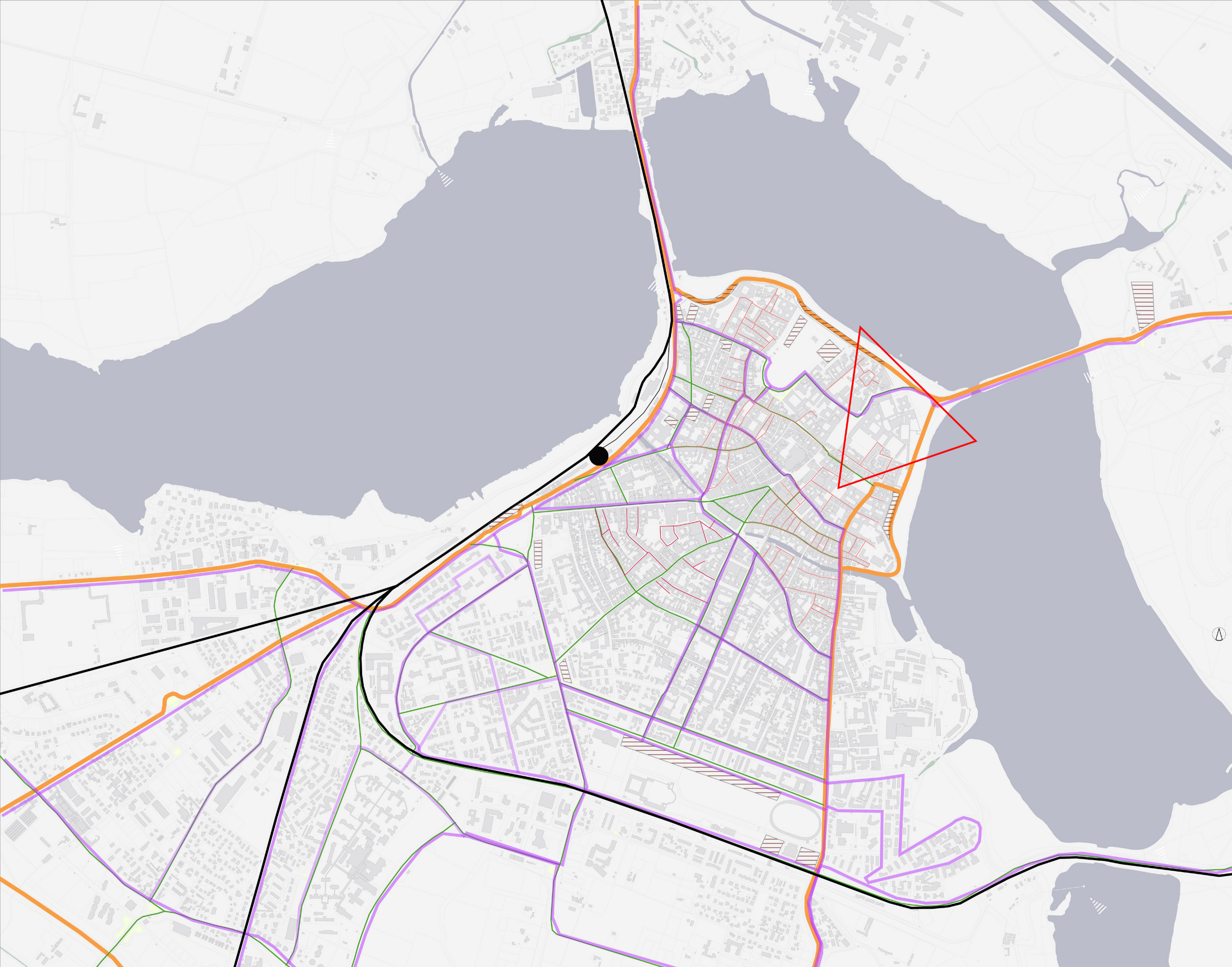









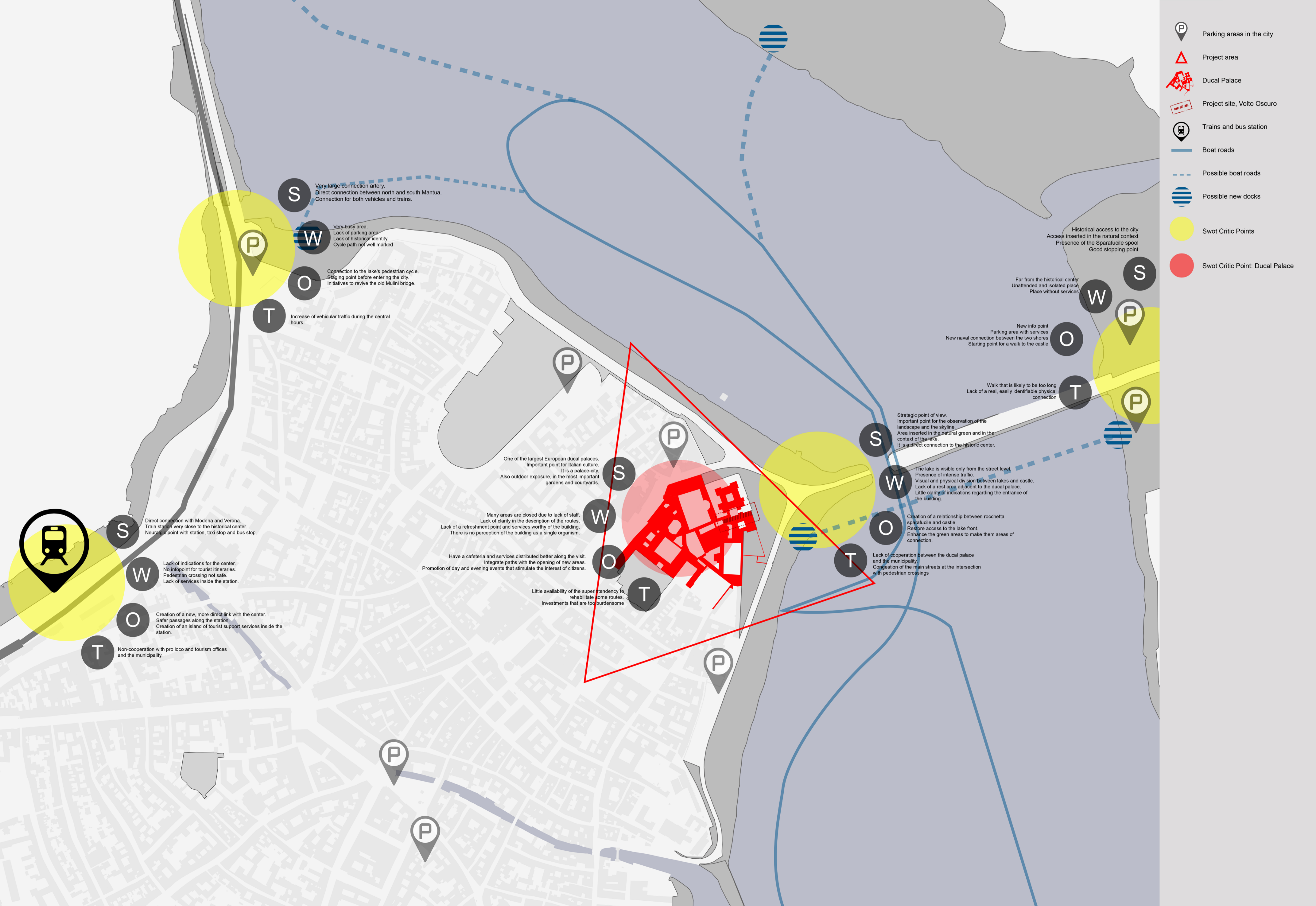

INFRASTRUCTURE MAP

- Main streets
- Secondary streets
- Bus
- Railway
- Limited traffic area A
- Limited traffic area B
- Project Area
- Train Railways
- Parking space



- VEICOL FLUX:**
- 0 - 15.000 veicol/day
 - 15.000 - 30.000 veicol/day
 - > 30.000 veicol/day
- TRAIN FLUX:**
- 0 - 15.000 veicol/day
 - 0 - 15.000 veicol/day
 - 0 - 15.000 veicol/day
- * source Lombardy Geoportale
- ⋯ Carolingio path
 - - - Principe path
 - |||| Historical axes
 - △ Project area
 - Urban Gardens
 - Recreation Green areas
 - Historical Gardens
 - Cycles and Pedestrian path
 - ⋯ Unesco site
 - ⋯ Unesco buffer zone
 - Historical Square
 - Complexes with a specific historical value
 - Monuments
- 1 Palazzo Ducale
 - 2 Duomo
 - 3 Palazzo Bonaccolsi
 - 4 Palazzo Cavriani
 - 5 Palazzo Podestà
 - 6 Rotonda S.Lorenzo
 - 7 Basilica S. Andrea
 - 8 Teatro Bibiena
 - 9 Palazzo D'Arco
 - 10 Palazzo Canossa
 - 11 S. Francesco
 - 12 Pescherie
 - 13 Casa di Giulio Romano
 - 14 Casa del Mantegna
 - 15 San Sebastiano
 - 16 Palazzo Te
 - 17 Complesso di S. Paola
 - 18 Rocchetta Sparafucile
- * source PGT



-  Parking areas in the city
-  Project area
-  Ducal Palace
-  Project site, Volto Oscuro
-  Trains and bus station
-  Boat roads
-  Possible boat roads
-  Possible new docks
-  Swot Critic Points
-  Swot Critic Point: Ducal Palace

S Very large connection artery.
Direct connection between north and south Mantua.
Connection for both vehicles and trains.

W Very busy area.
Lack of parking area.
Lack of historical identity.
Cycle path not well marked.

O Connection to the lake's pedestrian cycle.
Staging point before entering the city.
Initiatives to revive the old Mulini bridge.

T Increase of vehicular traffic during the central hours.

Historical access to the city
Access inserted in the natural context
Presence of the Sparafucile pool
Good stopping point

Far from the historical center
Unattended and isolated place
Place without services

New info point
Parking area with services
New naval connection between the two shores
Starting point for a walk to the castle

Walk that is likely to be too long
Lack of a real, easily identifiable physical connection

Strategic point of view.
Important point for the observation of the landscape and the skyline.
Area inserted in the natural green and in the context of the lake.
It is a direct connection to the historic center.

The lake is visible only from the street level.
Presence of intense traffic.
Visual and physical division between lakes and castle.
Lack of a rest area adjacent to the ducal palace.
Little clarity of indications regarding the entrance of the building.

Creation of a relationship between rochetta sparafucile and castle.
Respire access to the lake front.
Enhance the green areas to make them areas of connection.

Lack of cooperation between the ducal palace and the municipality.
Congestion of the main streets at the intersection with pedestrian crossings

One of the largest European ducal palaces.
Important point for Italian culture.
It is a palace-city.
Also outdoor exposure, in the most important gardens and courtyards.

Many areas are closed due to lack of staff.
Lack of clarity in the description of the routes.
Lack of a refreshment point and services worthy of the building.
There is no perception of the building as a single organism.

Have a cafeteria and services distributed better along the visit.
Integrate paths with the opening of new areas.
Promotion of day and evening events that stimulate the interest of citizens.

Little availability of the superintendency to rehabilitate some routes.
Investments that are too burdensome

Direct connection with Modena and Verona.
Train station very close to the historical center.
Neuralgic point with station, taxi stop and bus stop.

Lack of indications for the center.
No infopoint for tourist itineraries.
Pedestrian crossing not safe.
Lack of services inside the station.

Creation of a new, more direct link with the center.
Safer passages along the station.
Creation of an island of tourist support services inside the station.

Non-cooperation with pro loco and tourism offices and the municipality.



1440 - Carta dell'Almaggia, City of Mantua



1575 - Mantua Lombarda by Hogenberg Franz

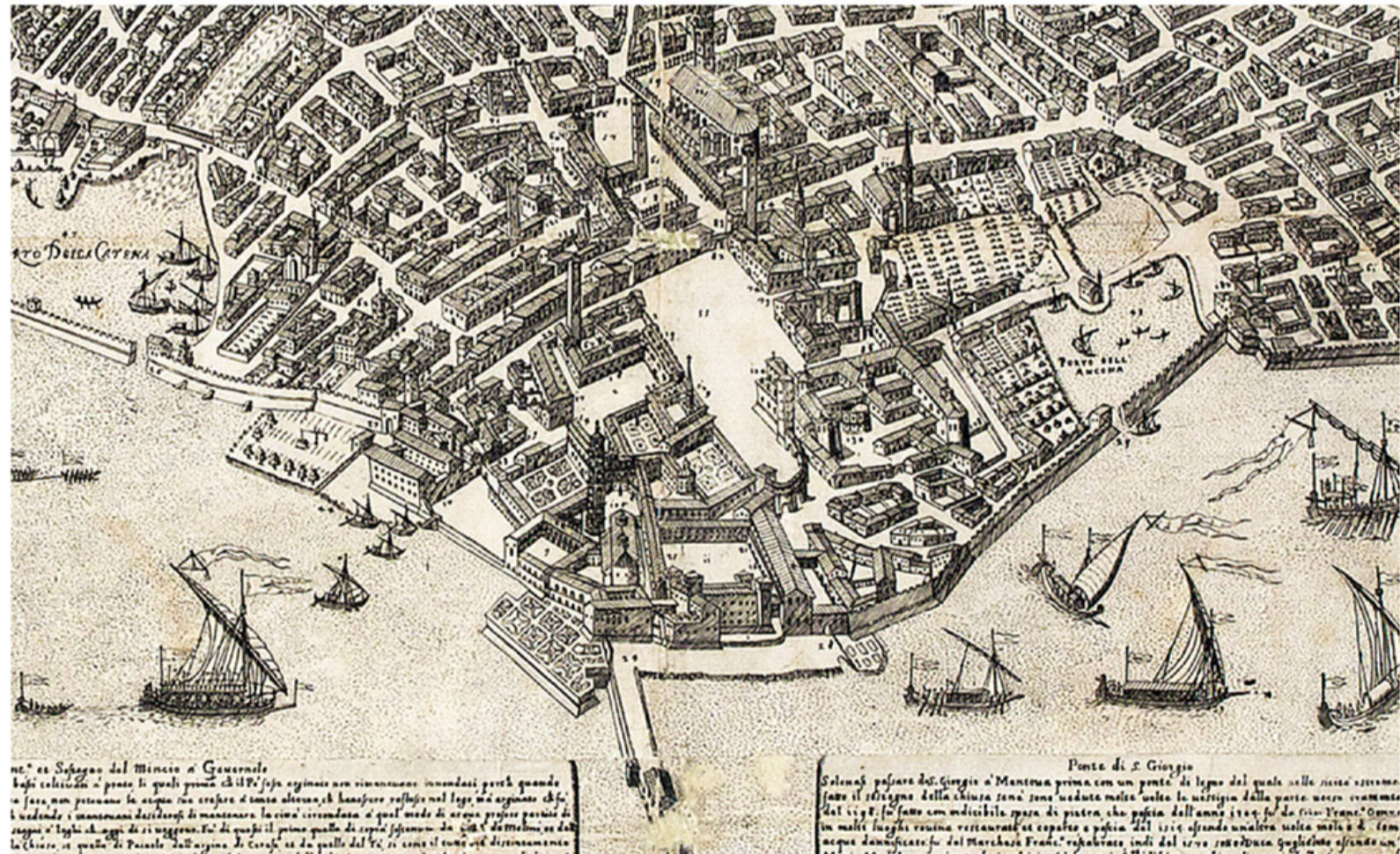

1628 - Historical map of Mantua by Gabriele Bertazzolo

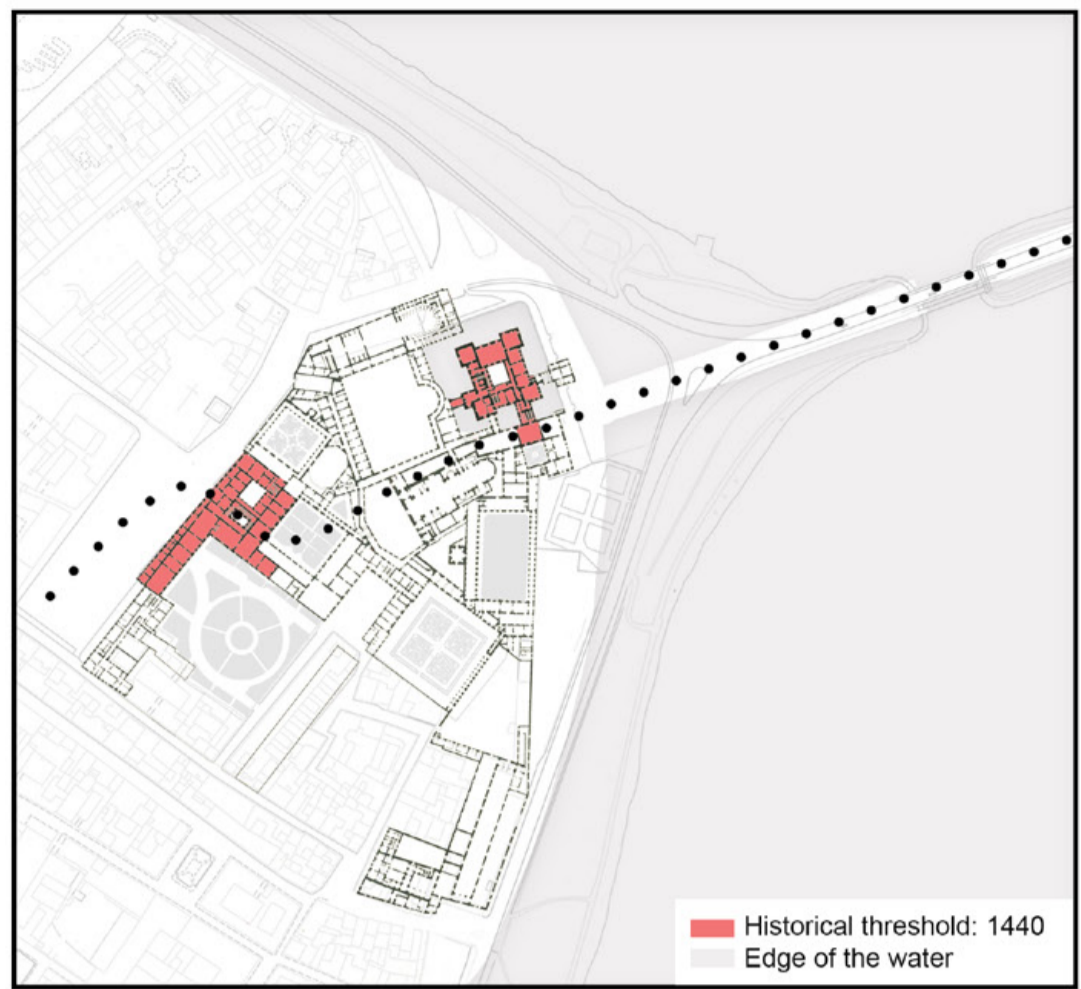

Historical threshold in 1440

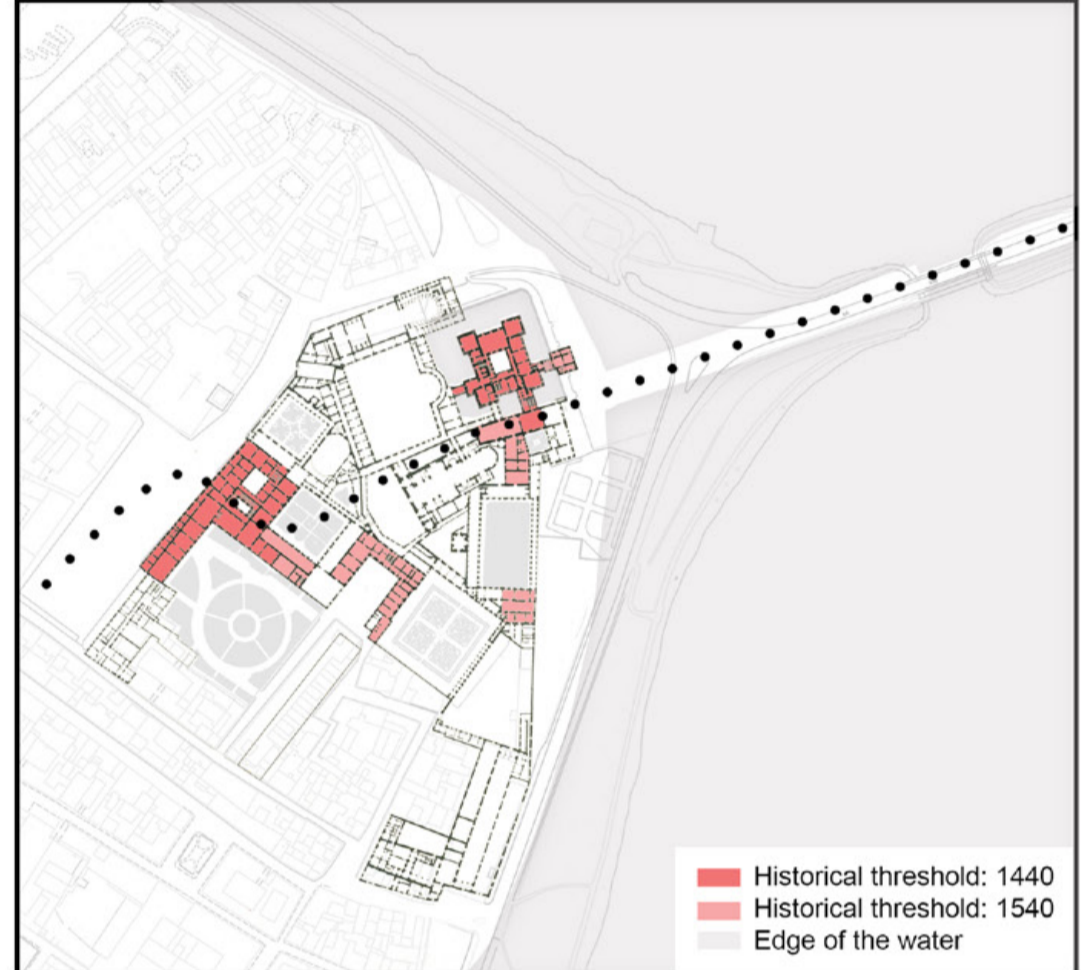

Historical threshold in 1540

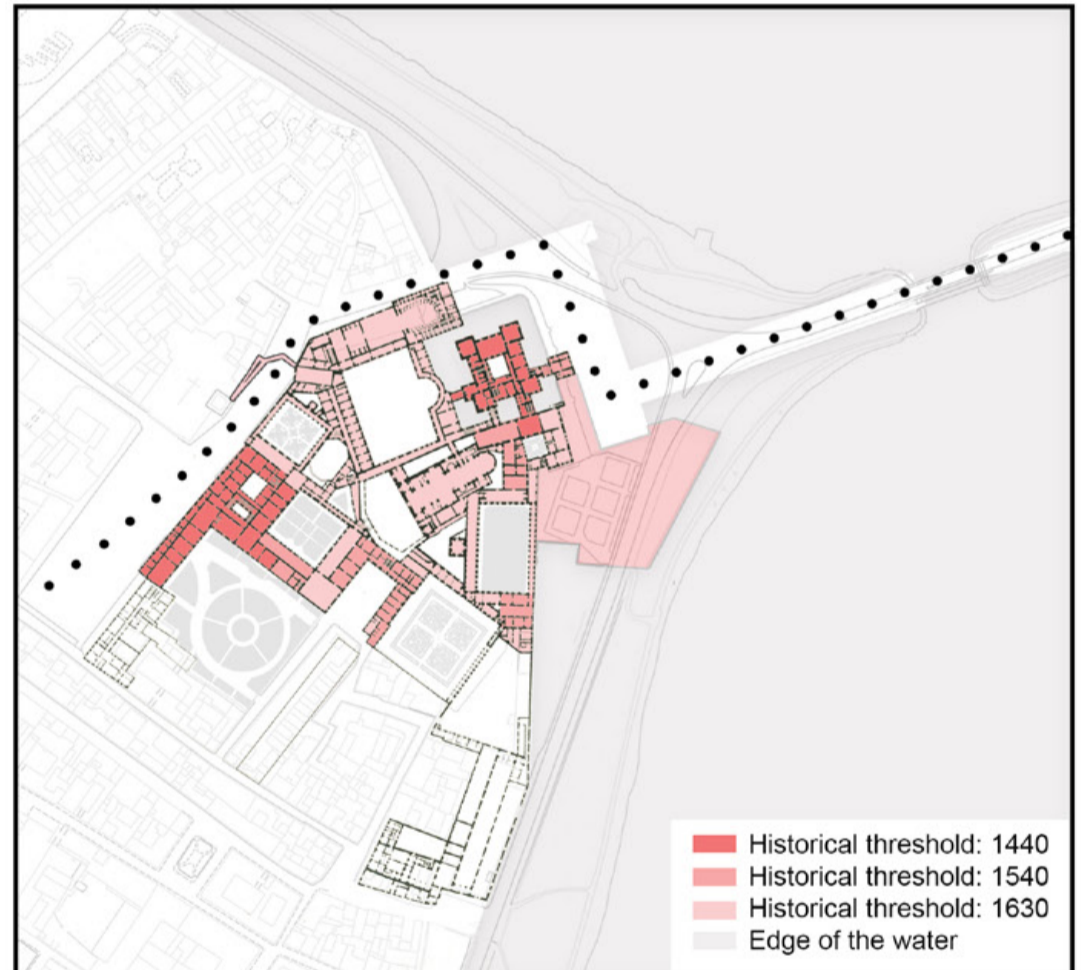

Historical threshold in 1630

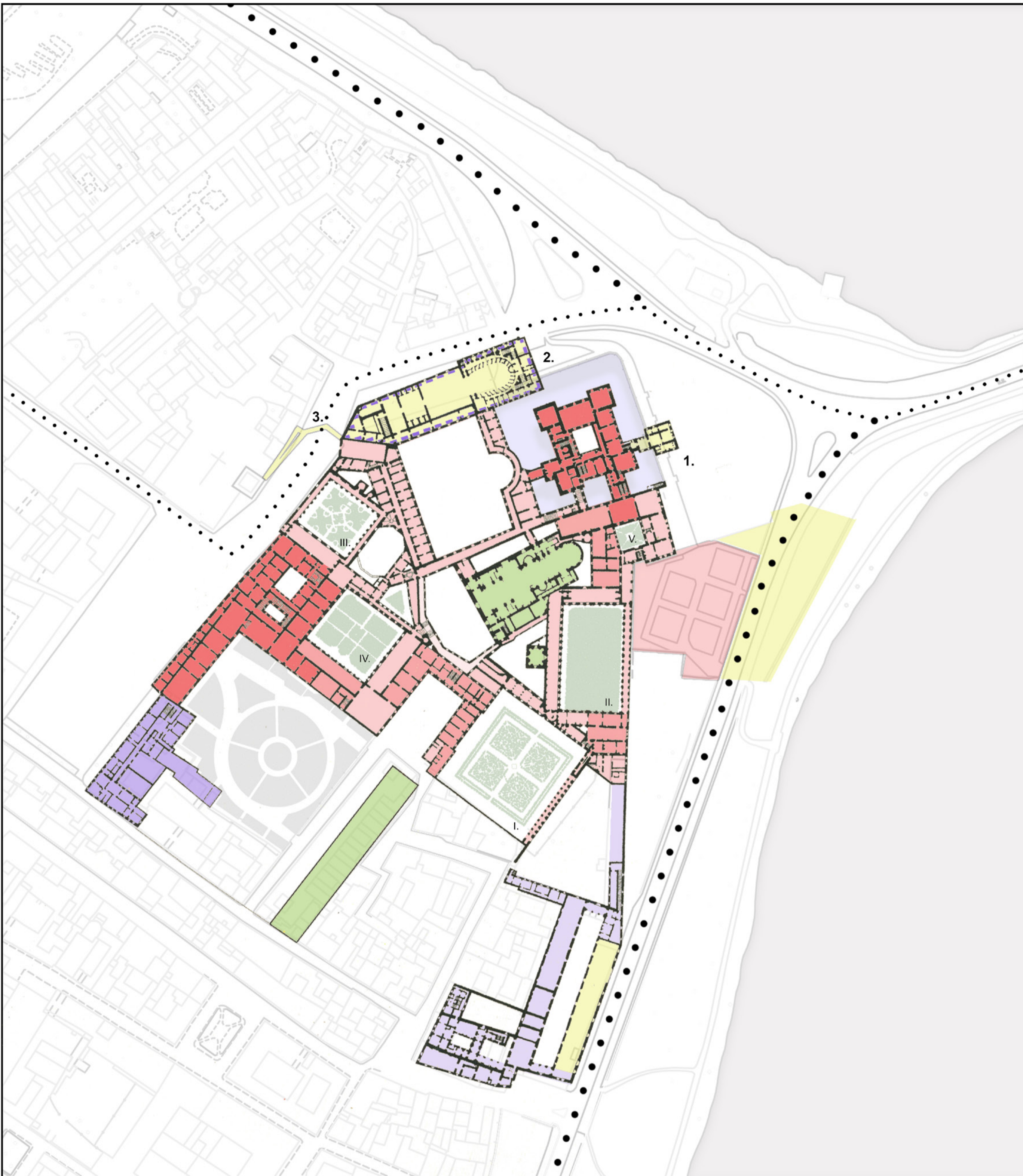
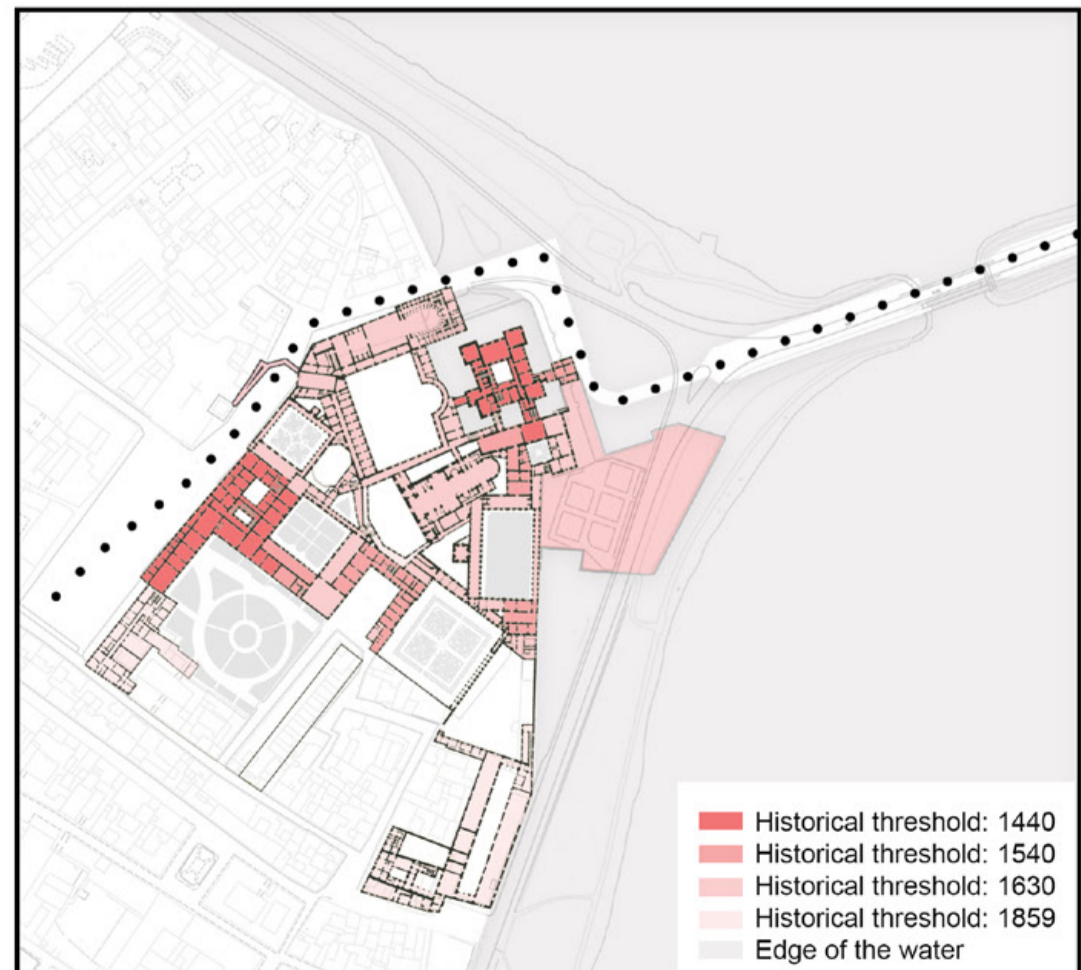

- Legend
- Historical threshold: 1440
 - Historical threshold: 1540
 - Historical threshold: 1630
 - Historical threshold: 1859
 - Edge of the water
 - Castle water
 - Ecclesiastical properties
 - Demolition
 - Change of function:
 - Police Station
 - Change of function: Firemen museum
 - Palazzo Ducale Gardens:
 - I. Giardino dei Semplici
 - II. Giardino della Cavallerizza
 - III. Giardino Pensile
 - IV. Cortile d'Onore
 - V. Cortile dei Cani
 - Historical path
 - Street built in '50s

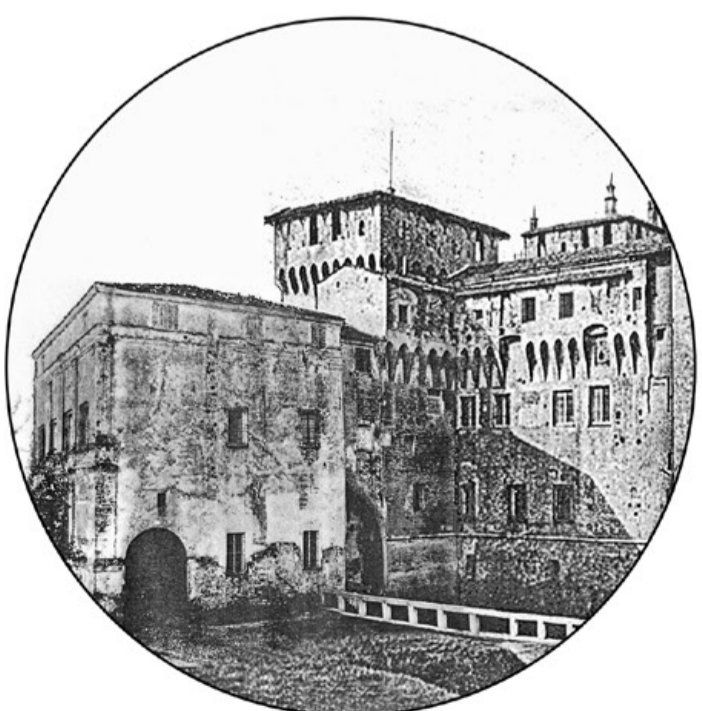

1.- Paleologa

Built in 1531 by Giulio Romano
Demolished in 1898

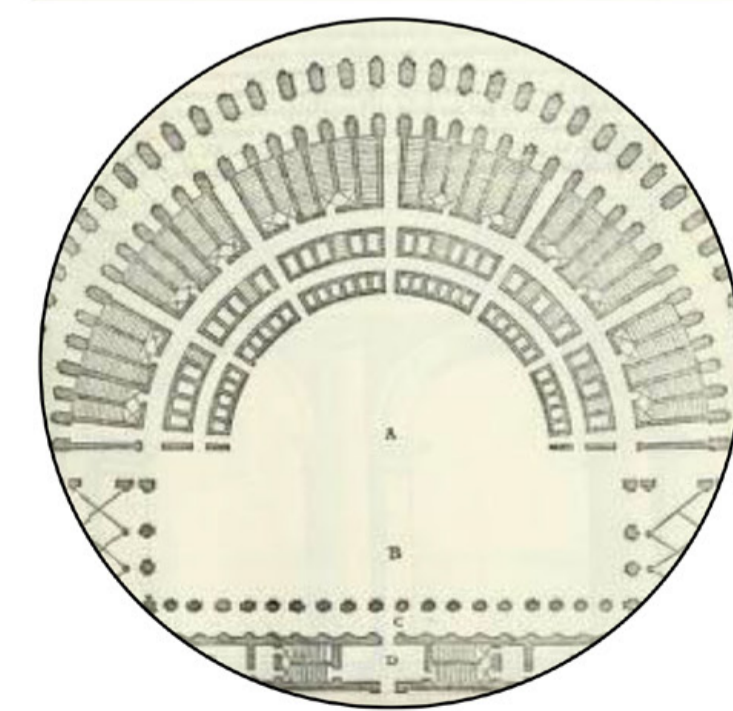

2.- Theatre

Built in 1549 by Giovanni Battista Bertani
Destroyed by fire in 1588

Rebuilt in 1782 by Piermarini
Demolished in 1896



3.- Esedra

Built in 1580 by Facciotto
Demolished in 1901

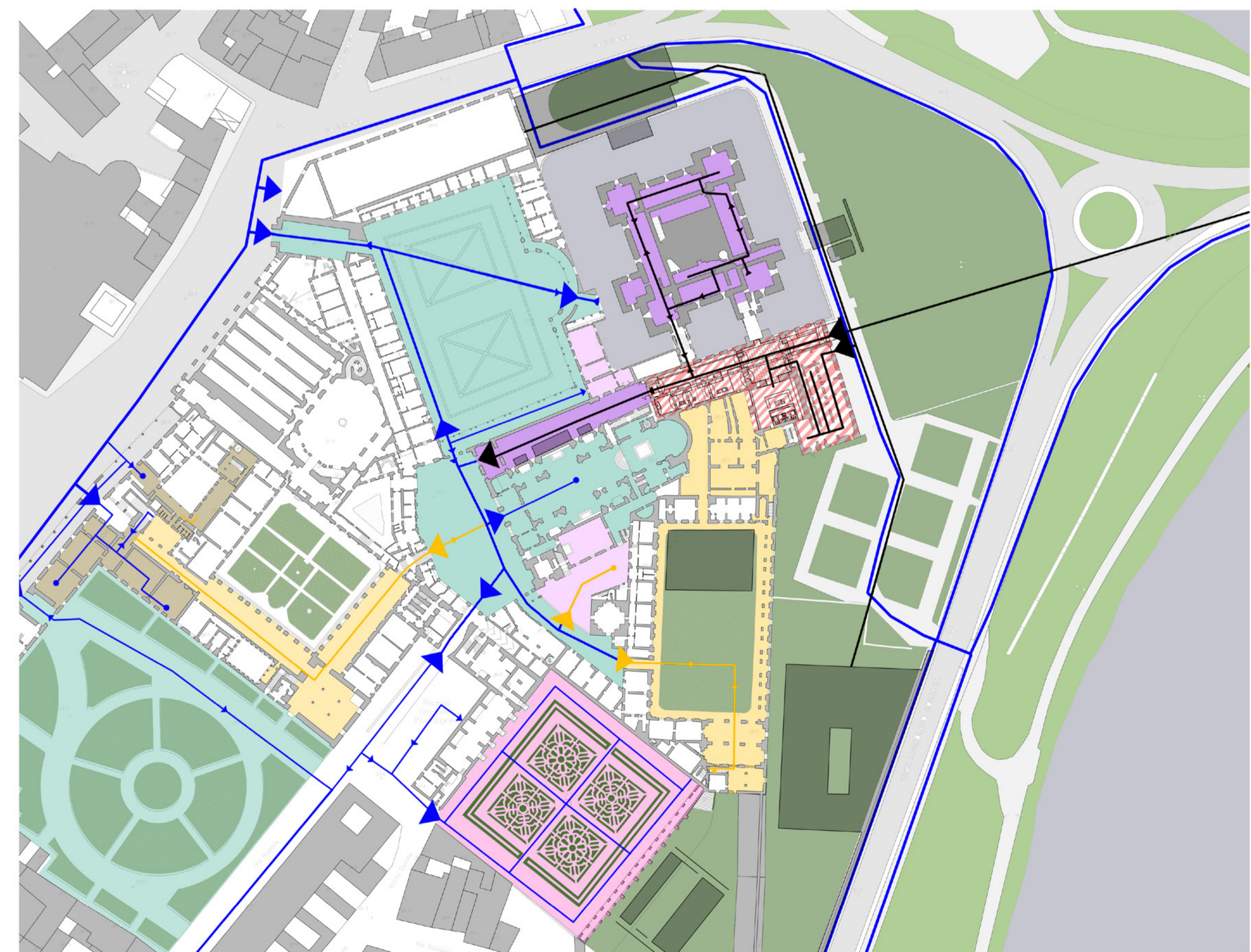
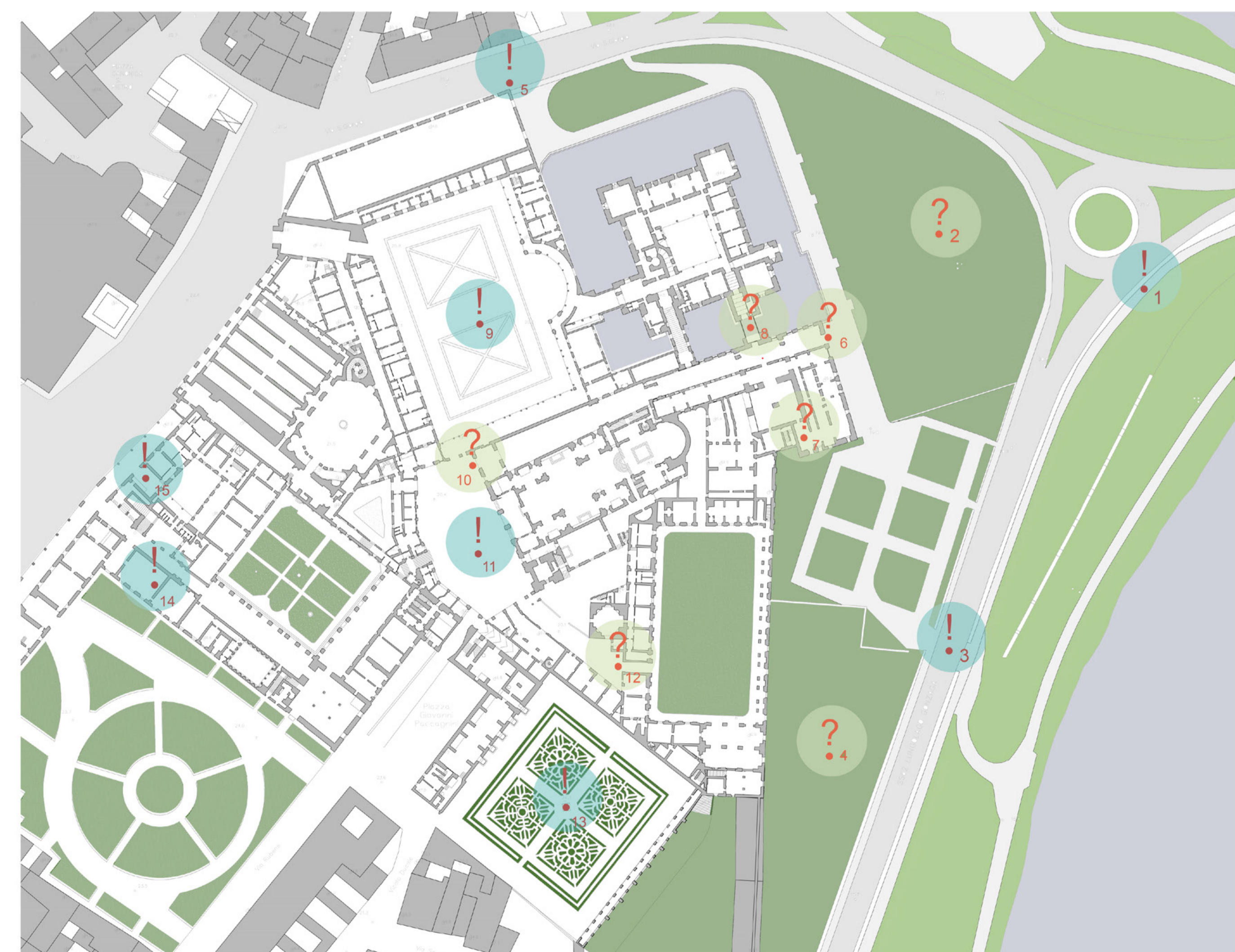
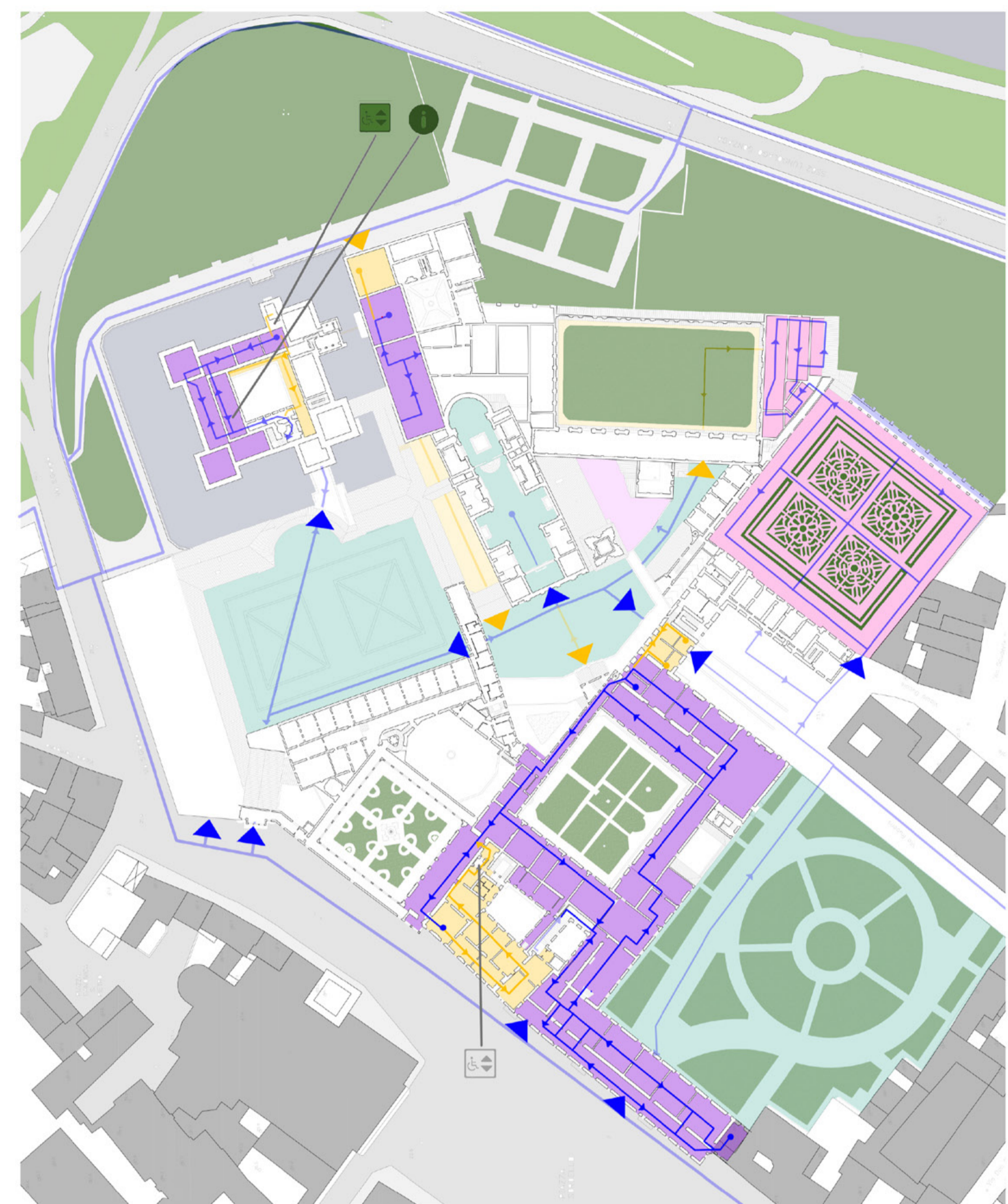
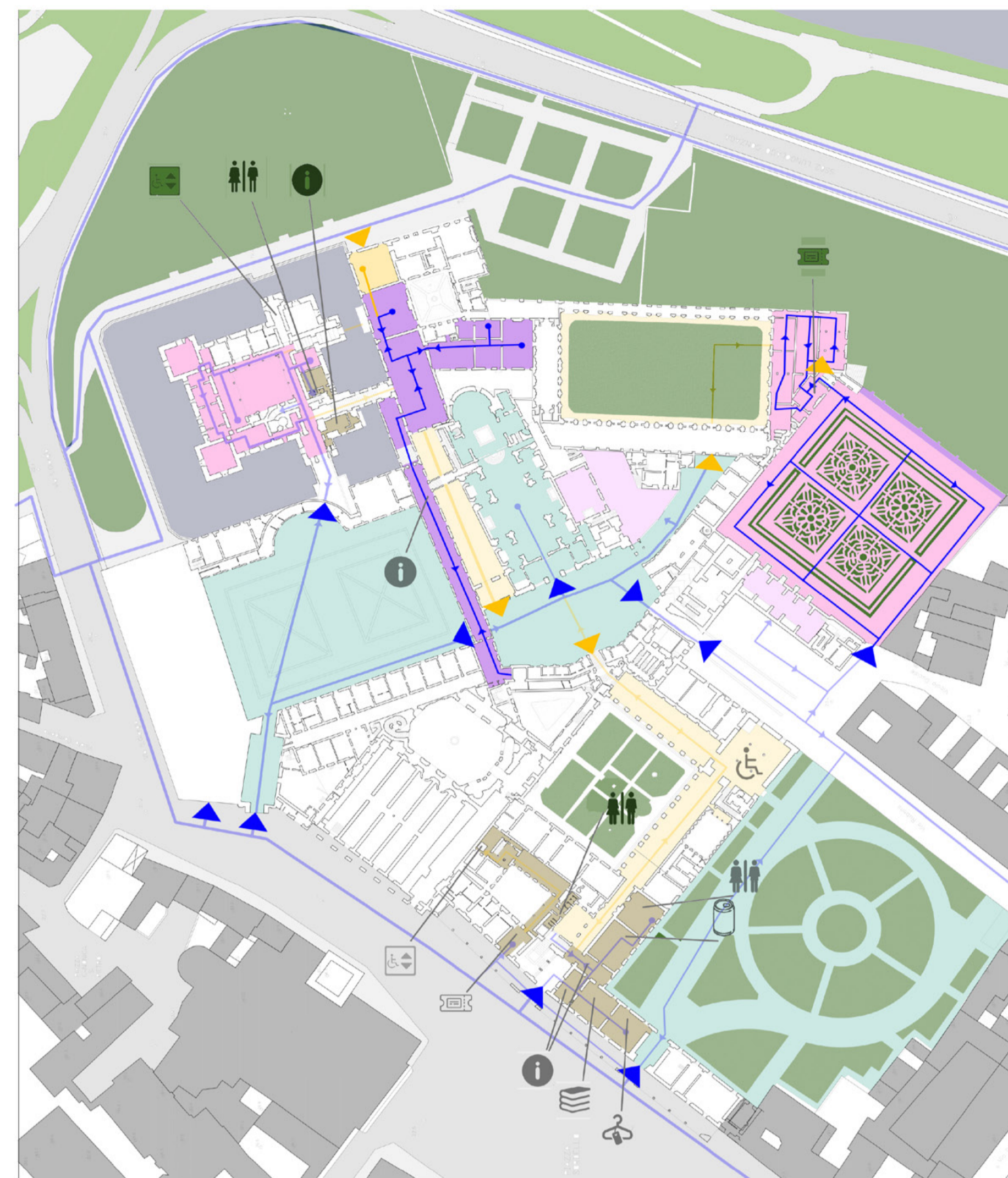
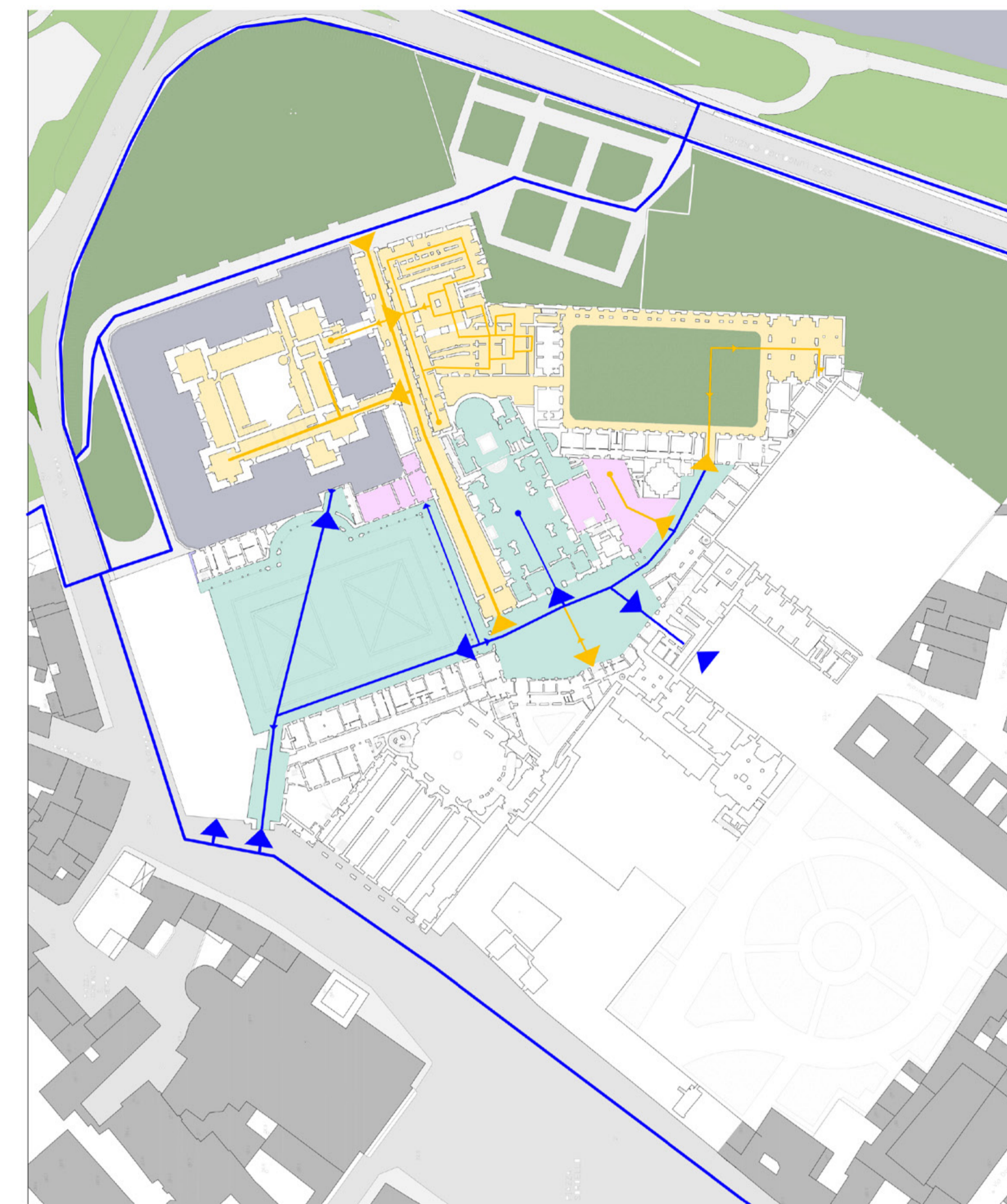

- LEGEND: FUNCTIONS**
- water
 - urban gardens
 - historical gardens
 - accessibility with request
 - public accessibility
 - private accessibility
 - temporary museum areas with payment
 - museum areas with payment
 - services
 - volto oscuro project
- PATHS**
- public path
 - path open with request
 - project paths
 - public accesses
 - accesses open with request
 - project accesses
 - related projects
- ICONS**
- wardrobe
 - elevator
 - ticket office
 - bookshop
 - info point
 - disables path
 - bathrooms
 - bathrooms
- CRITICITY**
- ? spaces that could be opened
 - ! spaces with problems
 - 1 no connection
 - 2 green area without use
 - 3 only connection between path and palace
 - 4 green area that could be transformed
 - 5 pedestrian path too small
 - 6 new entrance could be opened
 - 7 new spaces for laboratory and restaurant
 - 8 new spaces for museum on the castle basement
 - 9 empty open space
 - 10 new path for Piazza Santa Barbara
 - 11 remove parking spaces
 - 12 open the passage for Cavallerizza courtyard
 - 13 permanent open garden
 - 14 only one refreshment area
 - 15 ticket office small and not visible

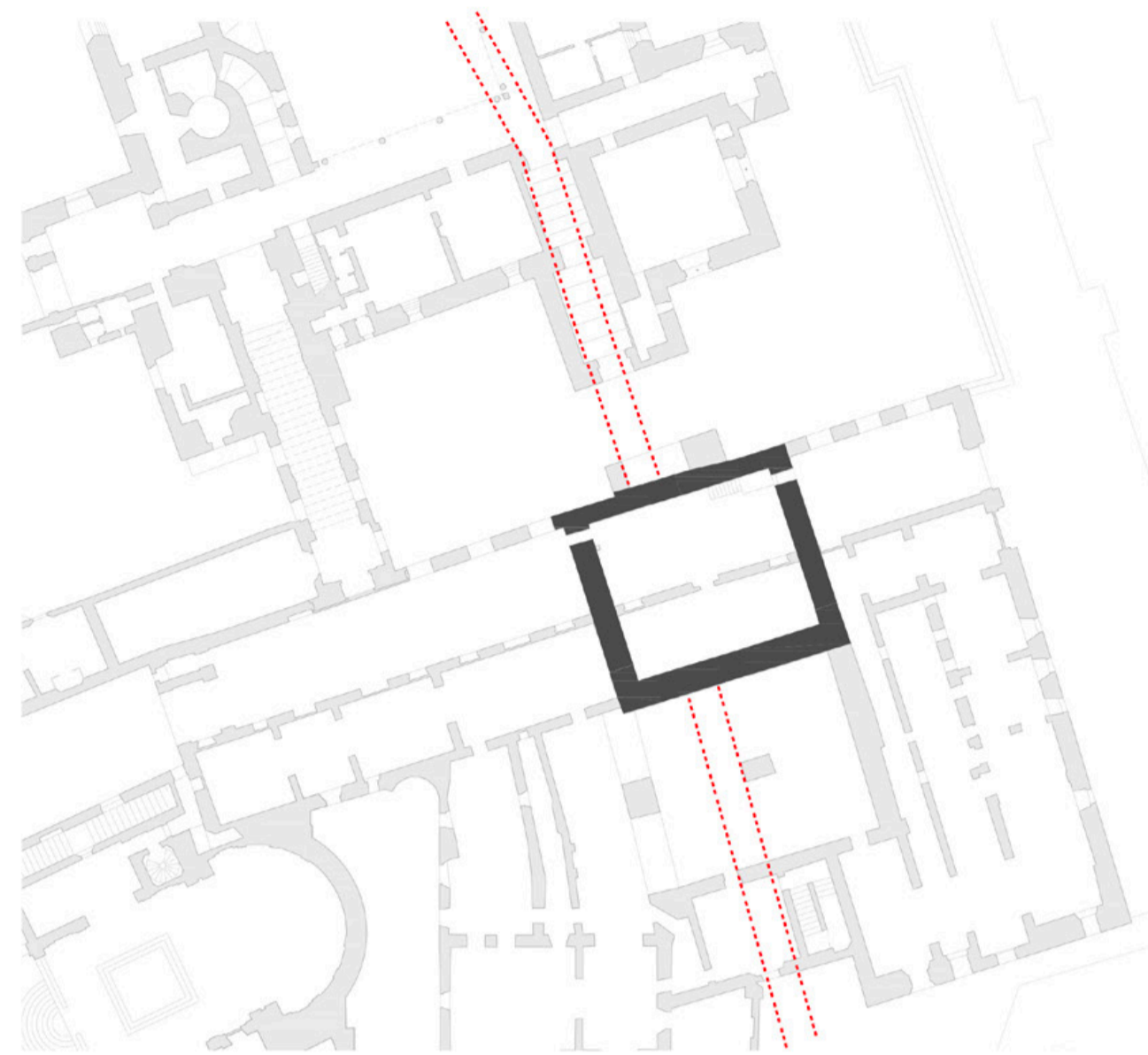

SOGLIA 1371
Ludovico I, Francesco I

----- limite mura prima cerchia
— muratura esistente

There is news of the construction of the city walls of the villages of San Giorgio and Porto beyond the Lakes. The San Giorgio bridge, on the other hand, was the foundation of the end of the 12th century and was rebuilt between 1404 and the first years of Gianfrancesco I Gonzaga. It is hypothesized that at this moment Rivellino exists, the original nucleus of the constructive sequence. It is also assumed that the tower structure was part of the city's first city wall. For this we can see how it was surrounded by the water of the lake of Mozzo and Inferiore.

Pablo Pozzo 1750_Domena_Piano Interato

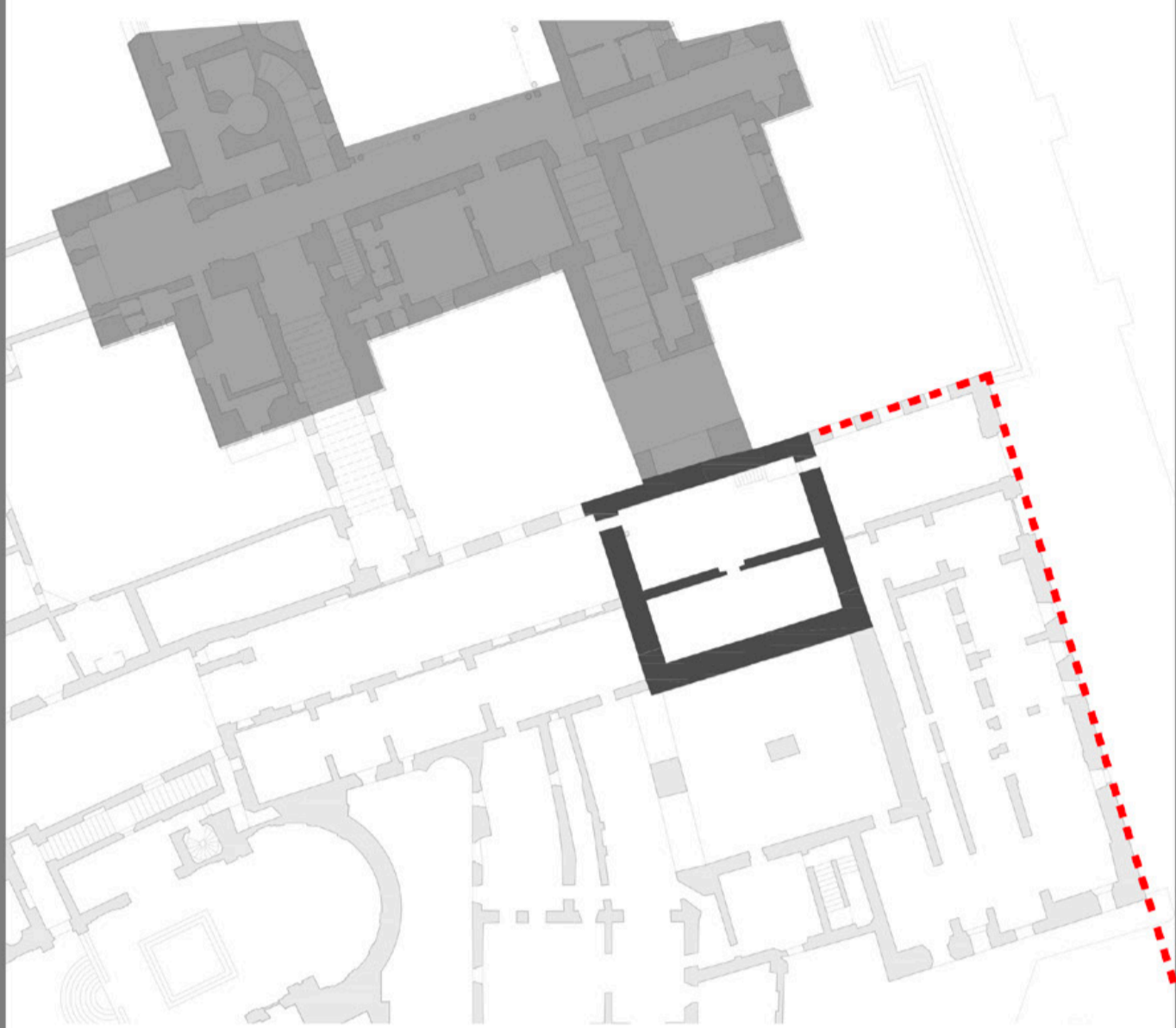

SOGLIA 1397-1400
Francesco I, Bartolino da Novara

■ Volumi in aggiunta
— muratura esistente
- - - Bastione del Baluardo limits

In 1397 a plateau castris was mentioned, attestation of the construction or at least of the fact that the construction of the castle of San Giorgio was well underway. The works had to be completed before 1400 as a Petroziano of the late Albertino habitor et capitaneus in castris Mantue is mentioned. With Francesco II it is known that in this period the Rivellino has the same height as the tower of the castle and is divided here into various decorated rooms (Pozzo plant).

Pablo Pozzo 1750_Piano Terra

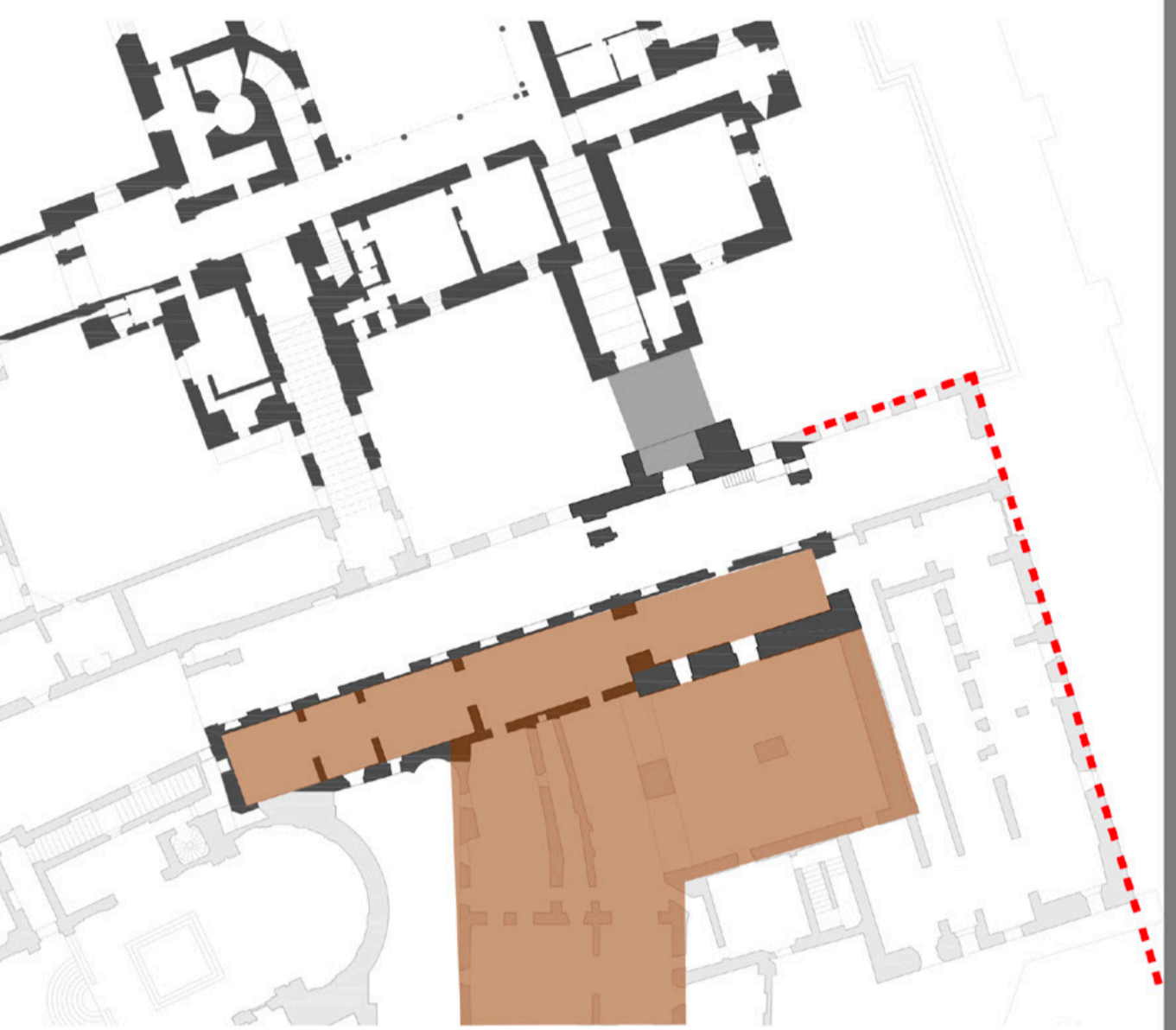

SOGLIA 1534-1540
Francesco II, Giulio Romano

■ Appartamento di Troia rooms
— muratura esistente
- - - Bastione del Baluardo limits

In these years the building site for the construction of the Grande Castello apartment is documented: creation of the Sala dei Capitani, which took place above the Rivellino structure and, perhaps, the Sala di Mantua with a smaller size than the current one. Starting from 1538 the foundations were laid for the structures of the Cortile dei Cani. 1538-1539 Apartment building in Troia, which begins to take shape from the Mantua hall, although we see it different today because it is subject to various interventions. The first room of the Troia apartment, originally used to house the guards in the evenings, was enlarged and became what is now the Sala di Mantua, connected to the castle by Scalone di Erna.

Pablo Pozzo 1750_Piano Terra

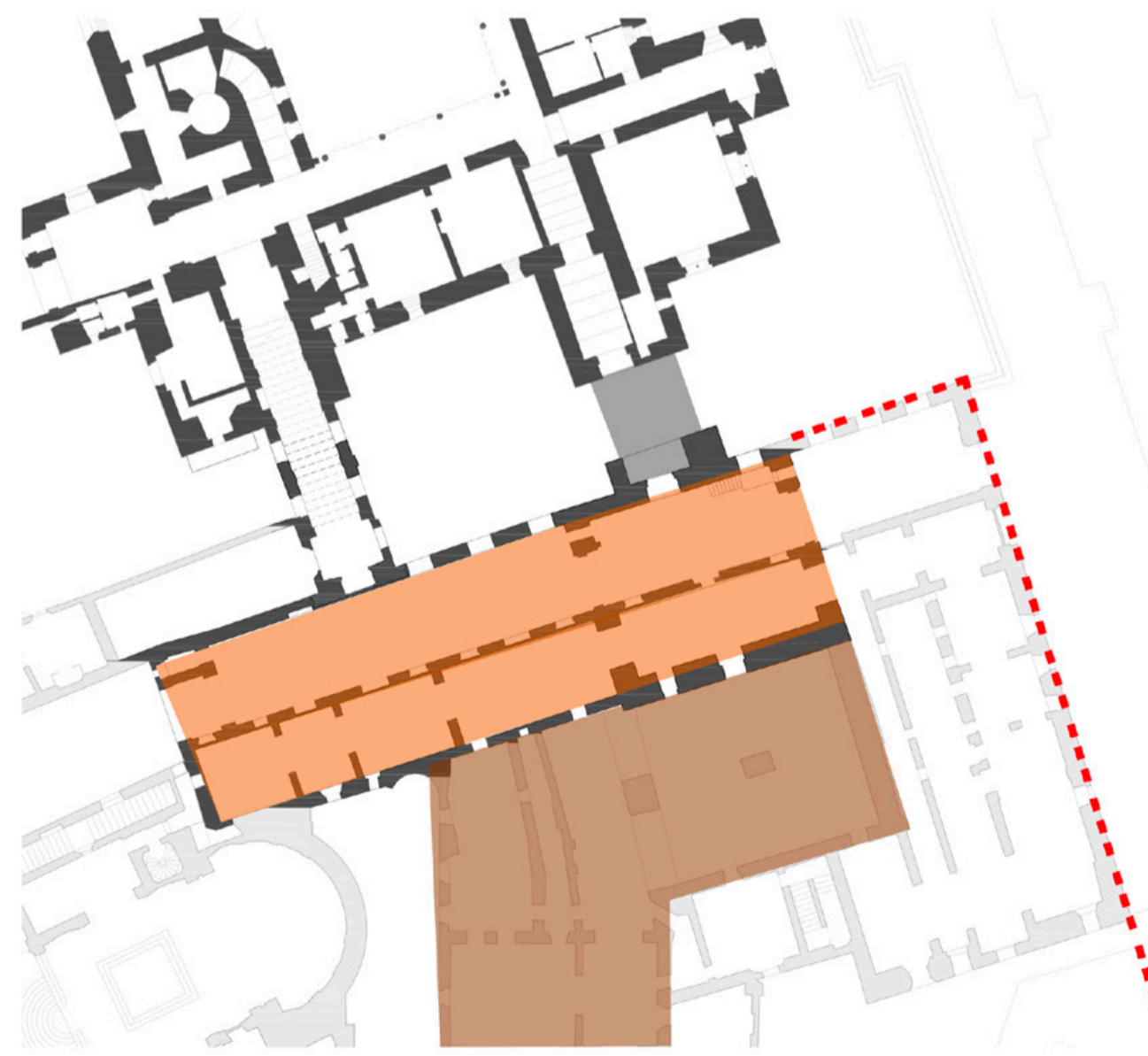

SOGLIA Ante 1
Francesco III, Bertani

■ Appartamento di Troia rooms
— muratura esistente
■ Appartamento di Guglielmo
- - - Bastione del Baluardo limits

In 1561 there is news of an event organized in Sala di Mantua, a ball for the wedding of Guglielmo Gonzaga and Eleonora of Austria. The environment must have, therefore, in the meantime reached today's dimensions, obtained by extending the building to the west and north in the former structures of the Rivellino / Sala dei Capitani.

Pablo Pozzo 1750_Piano Terra



SOGLIA Ante 1
Francesco III, Bertani

■ Appartamento di Troia rooms
— muratura esistente
■ Appartamento di Guglielmo rooms in the first floor:
1 Sala di Mantua
2 Sala dei Capitani
3 Sala dei Marchesi
- - - Bastione del Baluardo limits
— Paths system

At this time, changes are being made to the Appartamento di Grande Castello: a reconfiguration of the Sala dei Capitani and the construction, on the Rivellino / Capitani structures, of the building containing the Sala dei Marchesi. The hall of the Marchesi and the rest of the apartment was built on the impression of the Bastione del Baluardo as evidenced by the masonry of the base of the facade.
1575 construction of Aresina staircase. The Sala di Mantua thus becomes a distribution hub and the entrance of both the Troia and the Grande di Castello apartments.

Pablo Pozzo 1750_Piano Terra

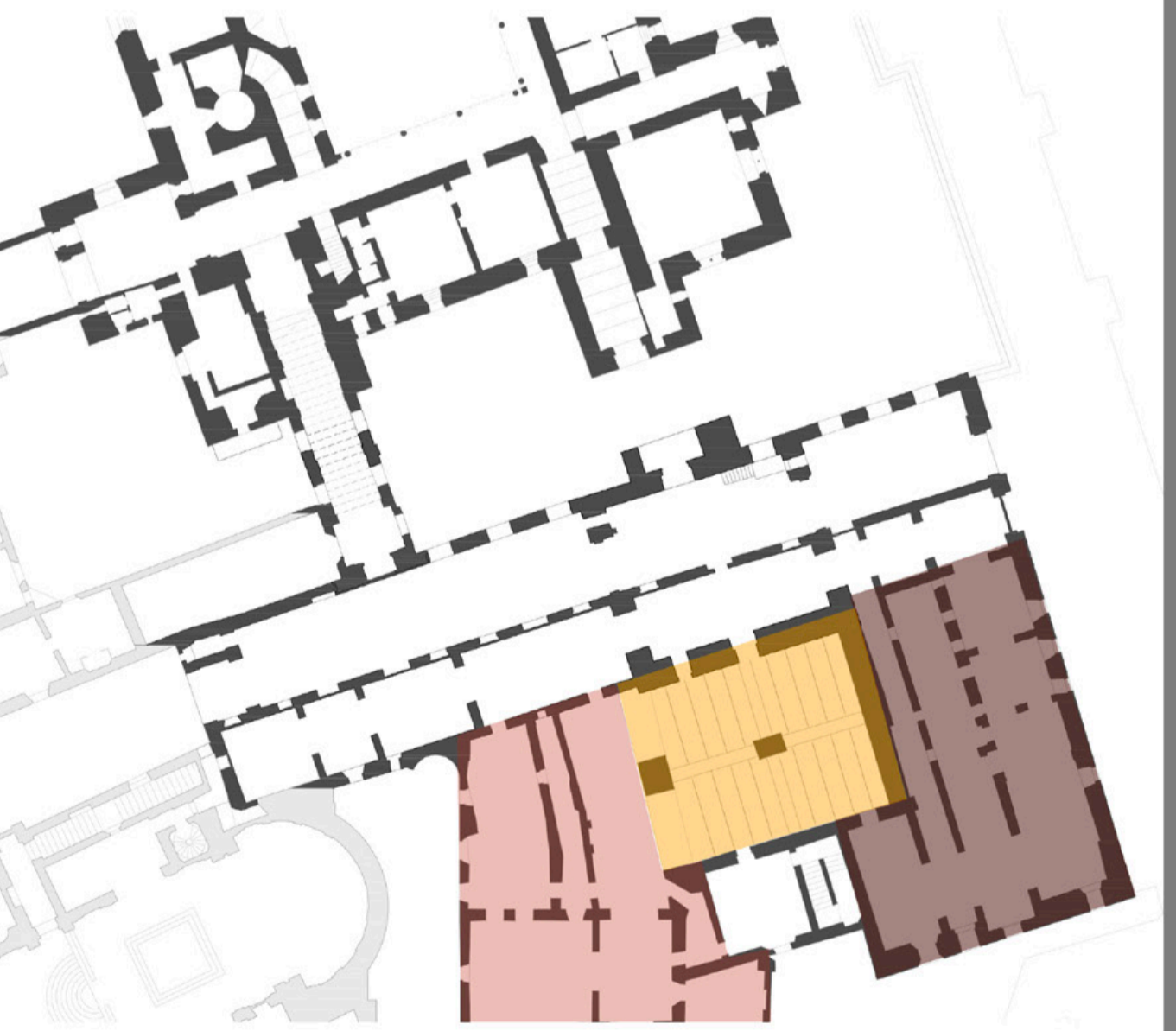

SOGLIA XX sec.

■ Restaurant
■ Concrete structure under Cortile dei Cani
■ Restoration laboratory

During this period, the spaces at groundfloor of Appartamento Grande di Castello were destined to commercial activities like restaurant or restoration laboratory. Under Cortile dei Cani was built a concrete structure to guarantee parson stability.

Pablo Pozzo 1750_Piano Terra

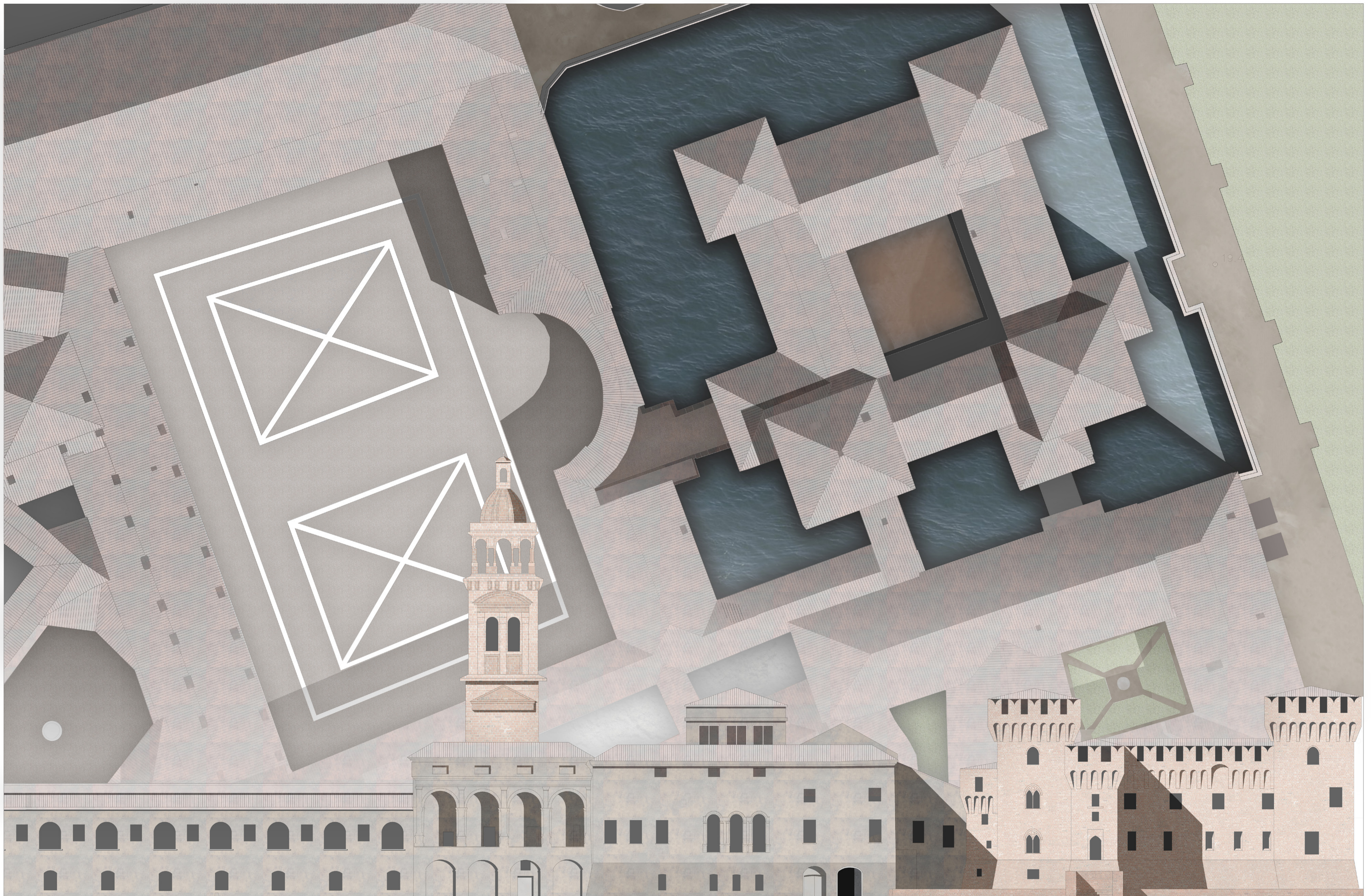

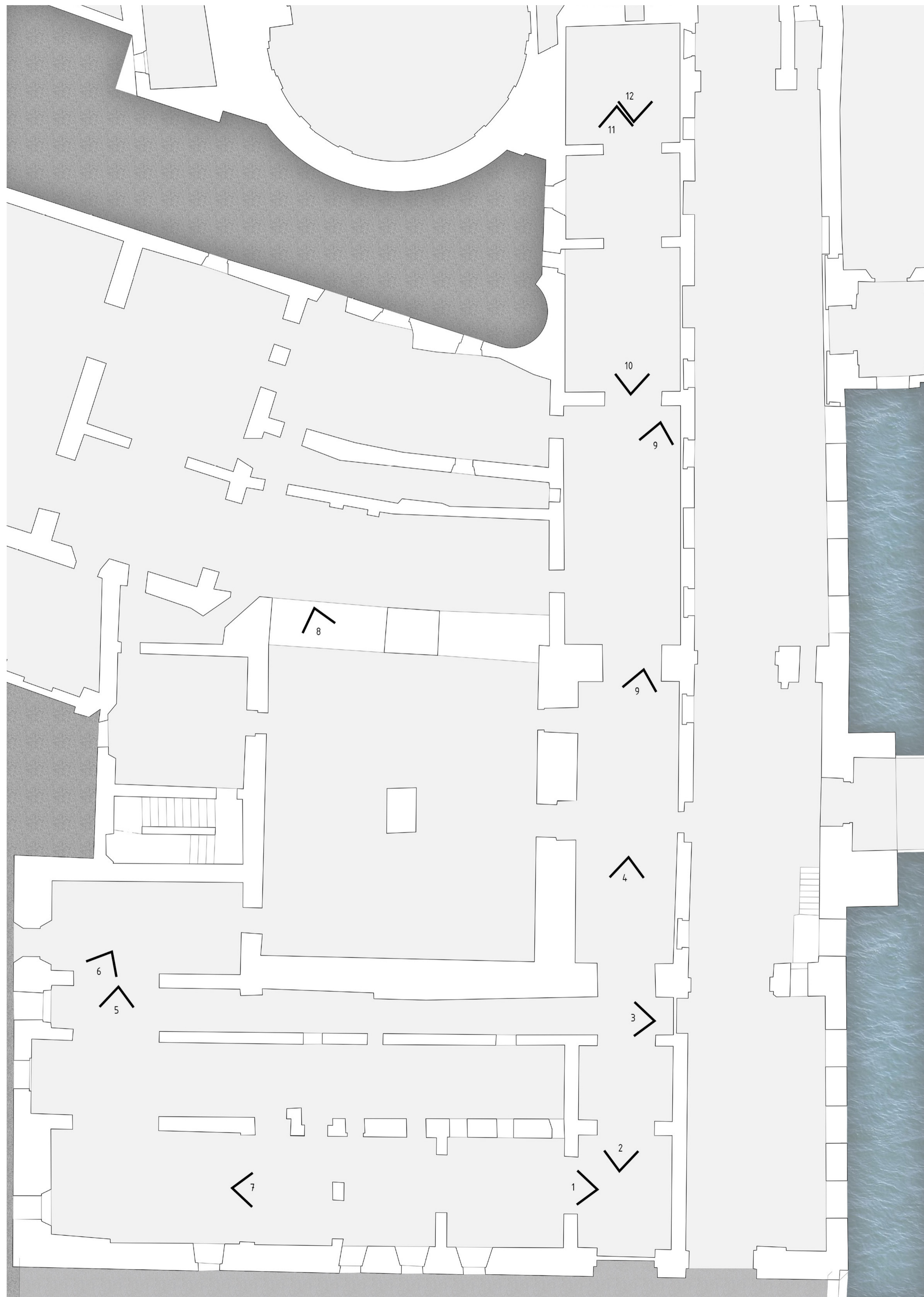

1) SPAZIO DEI LABORATORI



2) CORRIDOIO DALL'INGRESSO SECONDARIO



3) VISTA DEL CORRIDOIO E DEGLI ARCHI

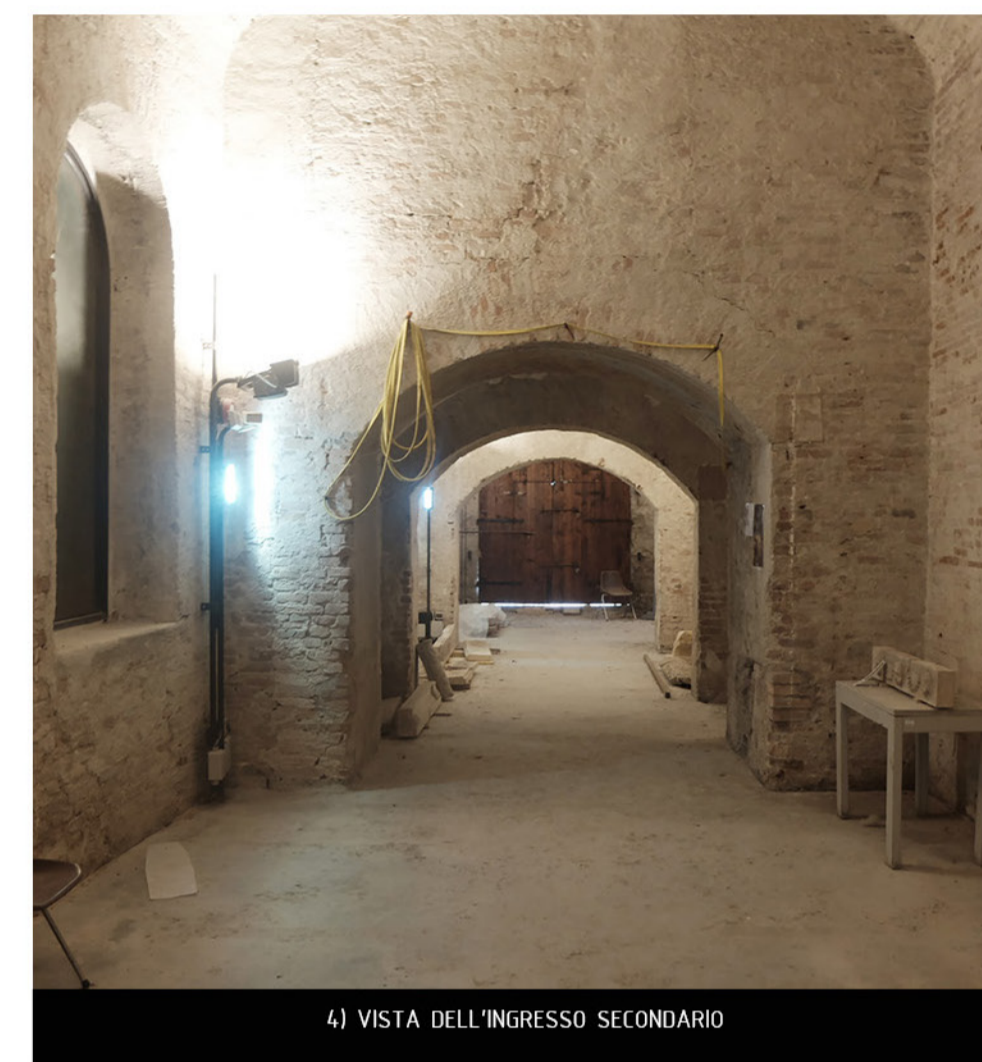

4) VISTA DELL'INGRESSO SECONDARIO



5) ACCESSO ALL'AREA LABORATORI

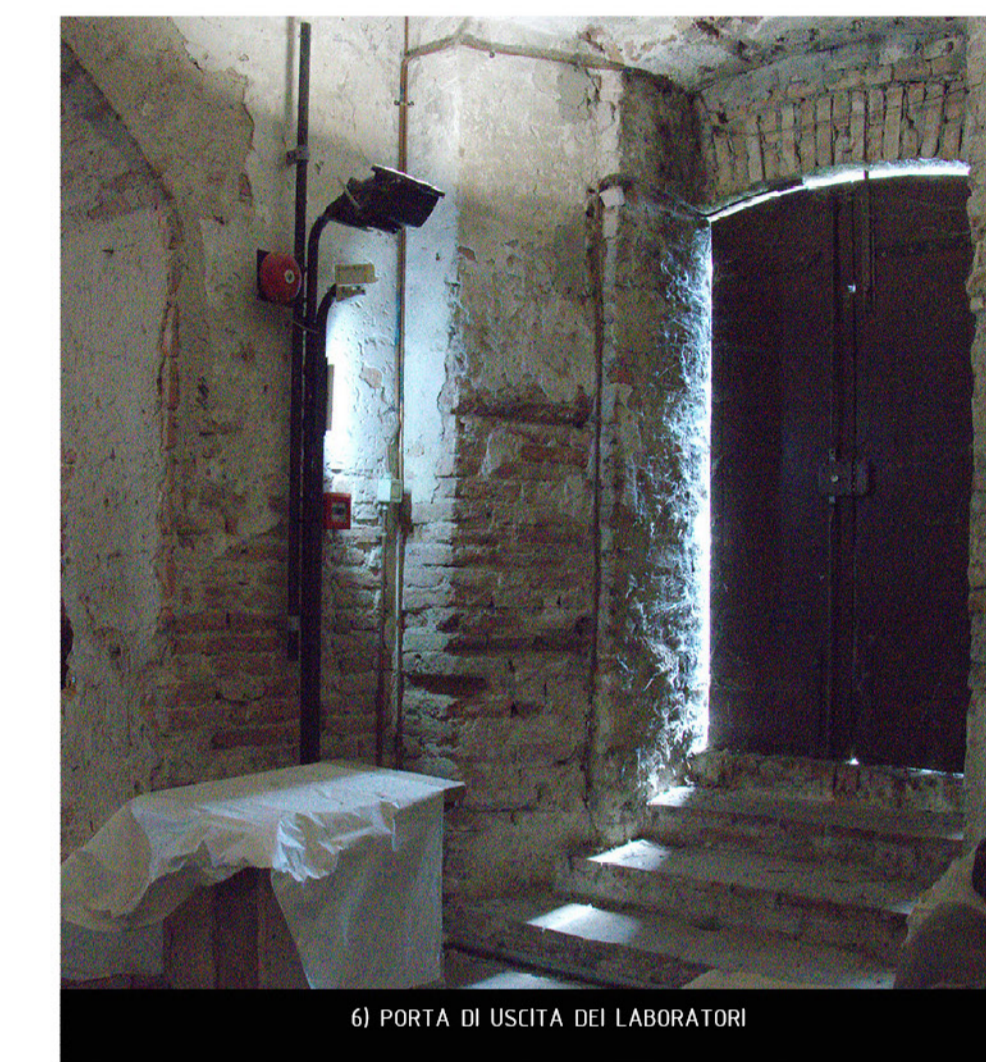

6) PORTA DI USCITA DEI LABORATORI



7) CORRIDOIO DEI LABORATORI



8) SPAZIO SOTTO IL CORTILE DEI CANI

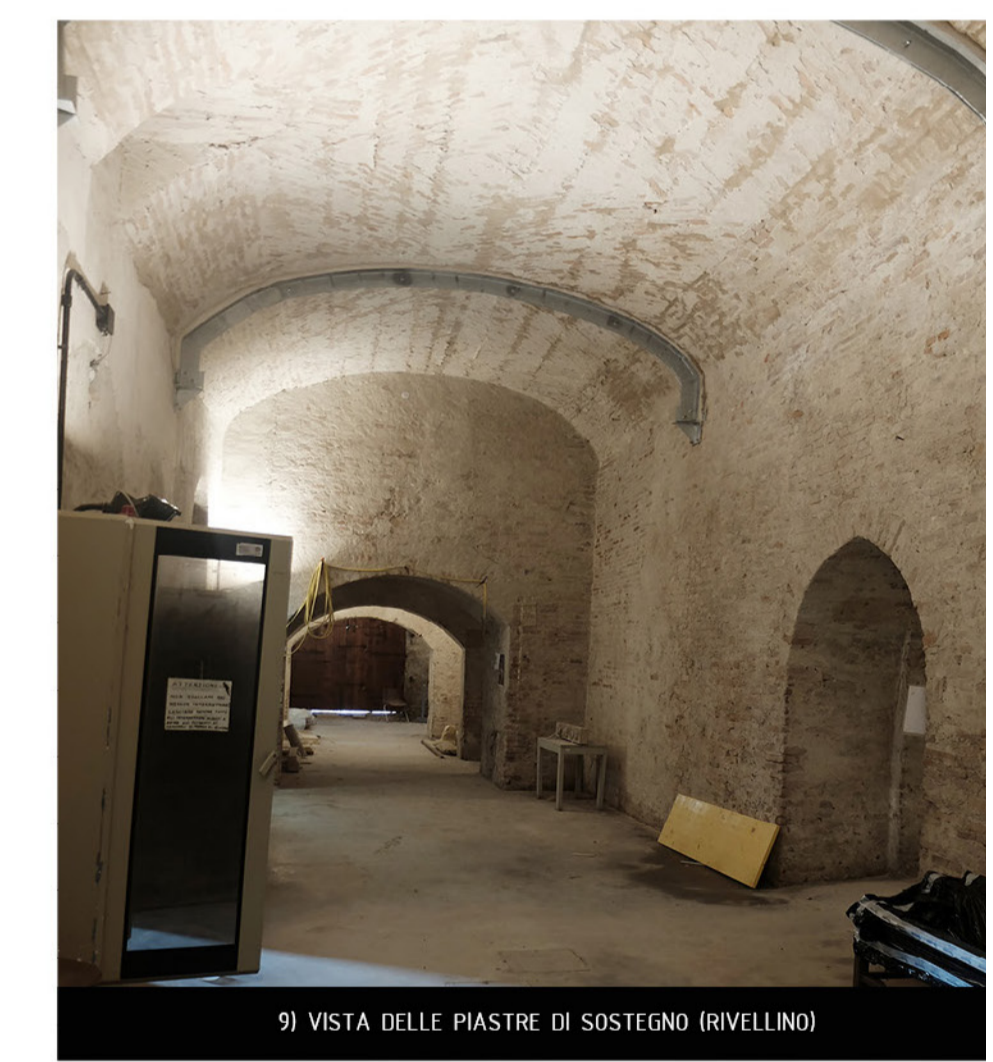

9) VISTA DELLE PIASTRE DI SOSTEGNO (RIVELLINO)



10) VISTA DELLE TRE SALE DEPOSITO



11) INTERNO DELLE SALE DEPOSITO

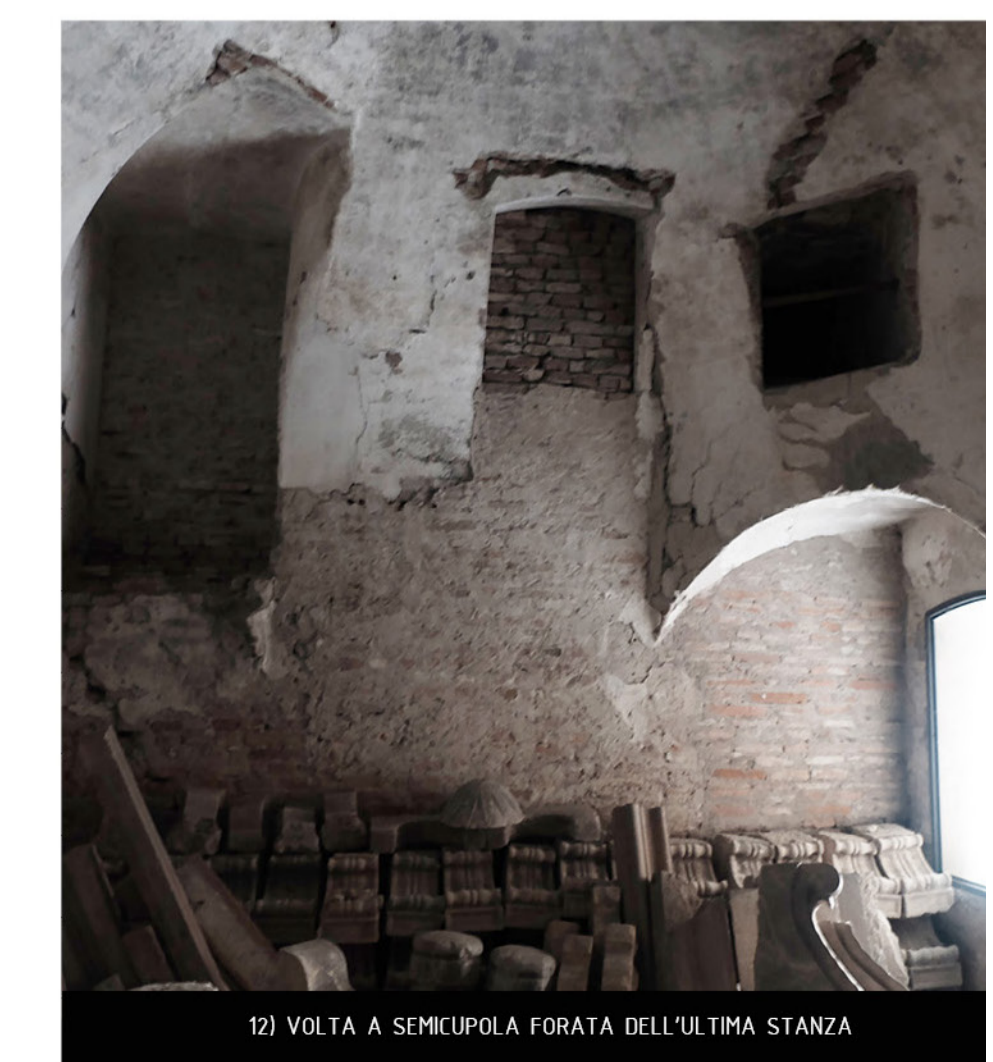

12) VOLTA A SEMICUPOLA FORATA DELL'ULTIMA STANZA





SEZIONE A-A' 1:100 - SECTION A-A' 1:100



SEZIONE E-E' 1:100 - SECTION E-E' 1:100



SEZIONE D-D' 1:100 - SECTION D-D' 1:100



SEZIONE F-F' 1:100 - SECTION F-F' 1:100

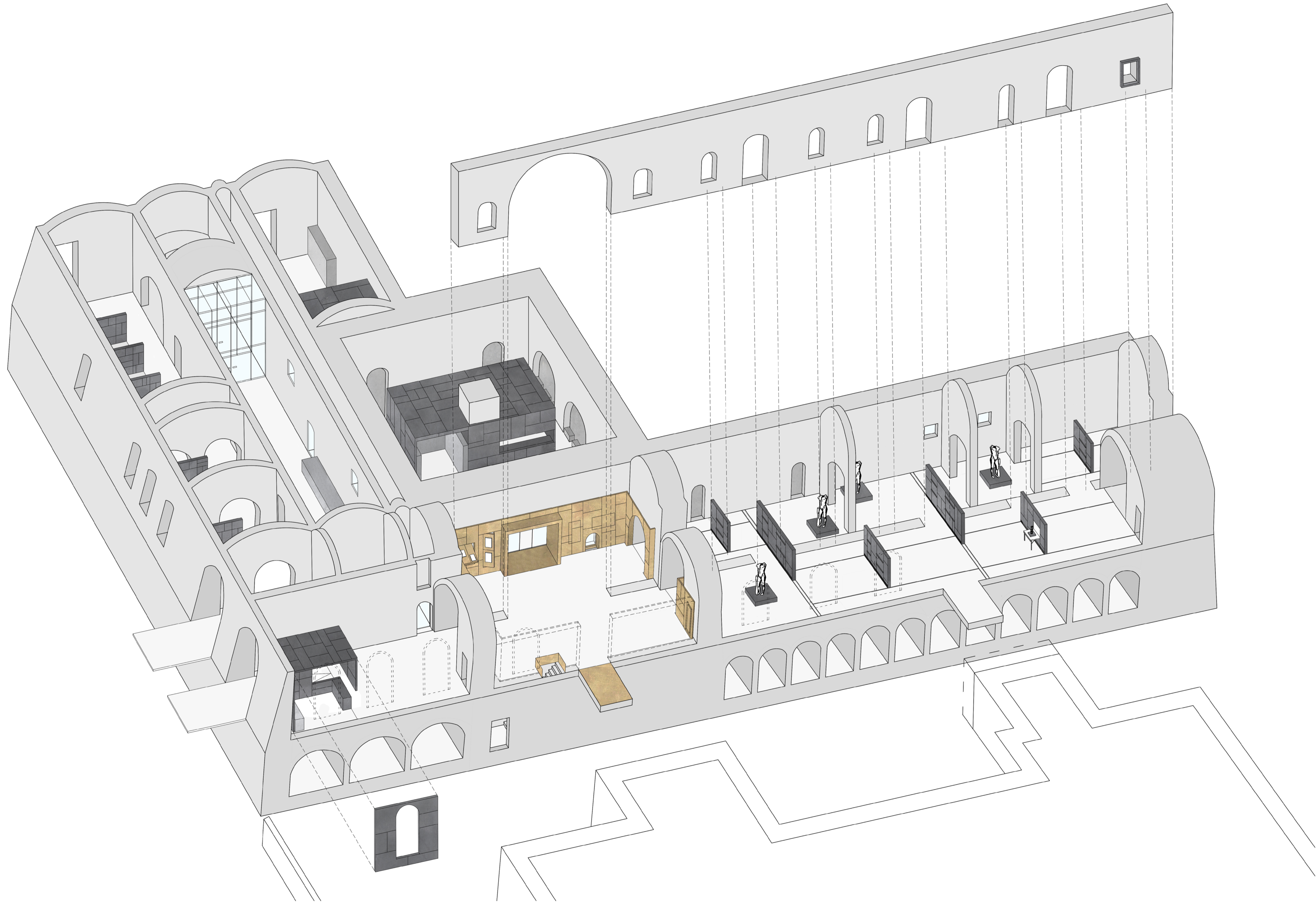

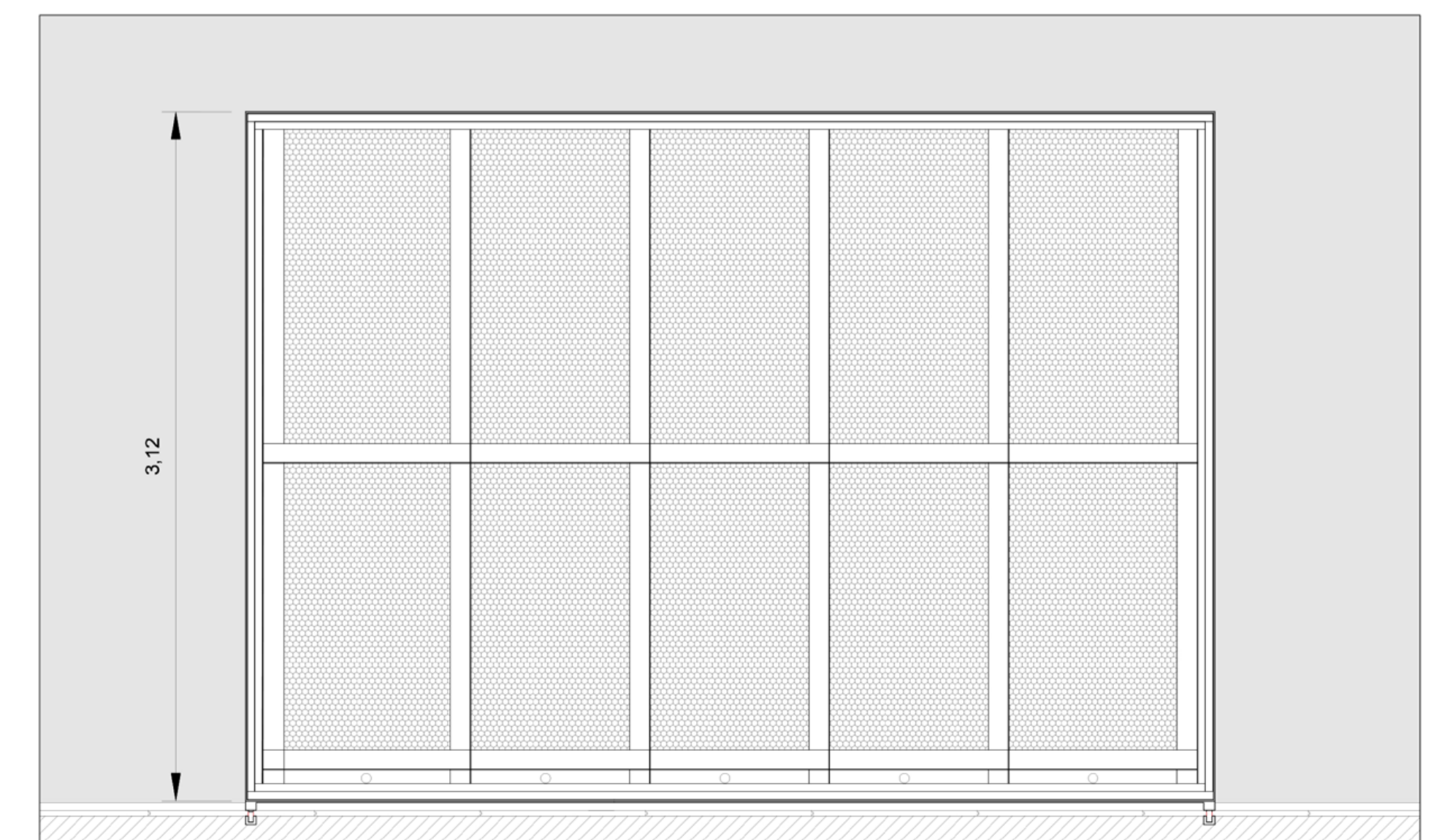
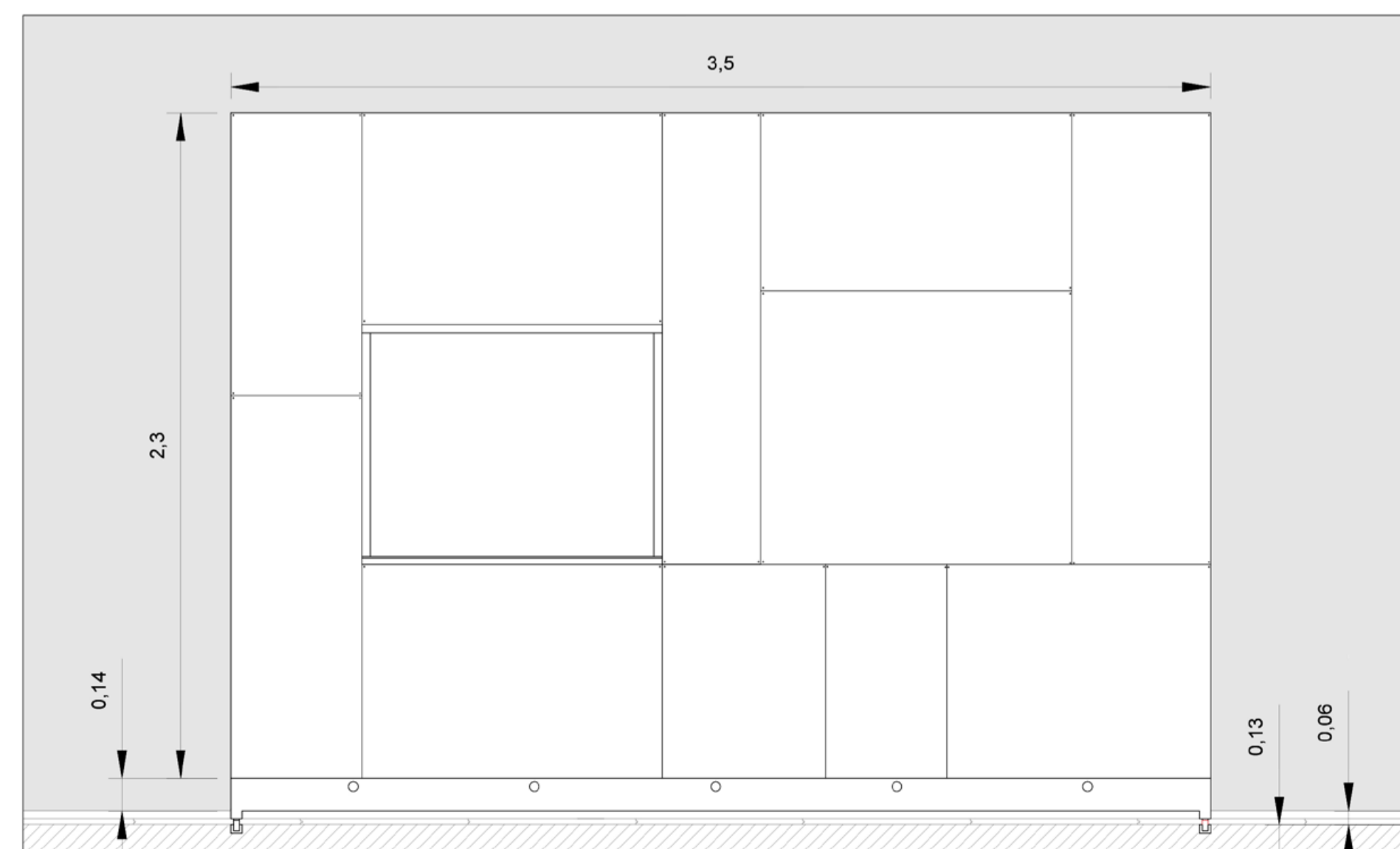
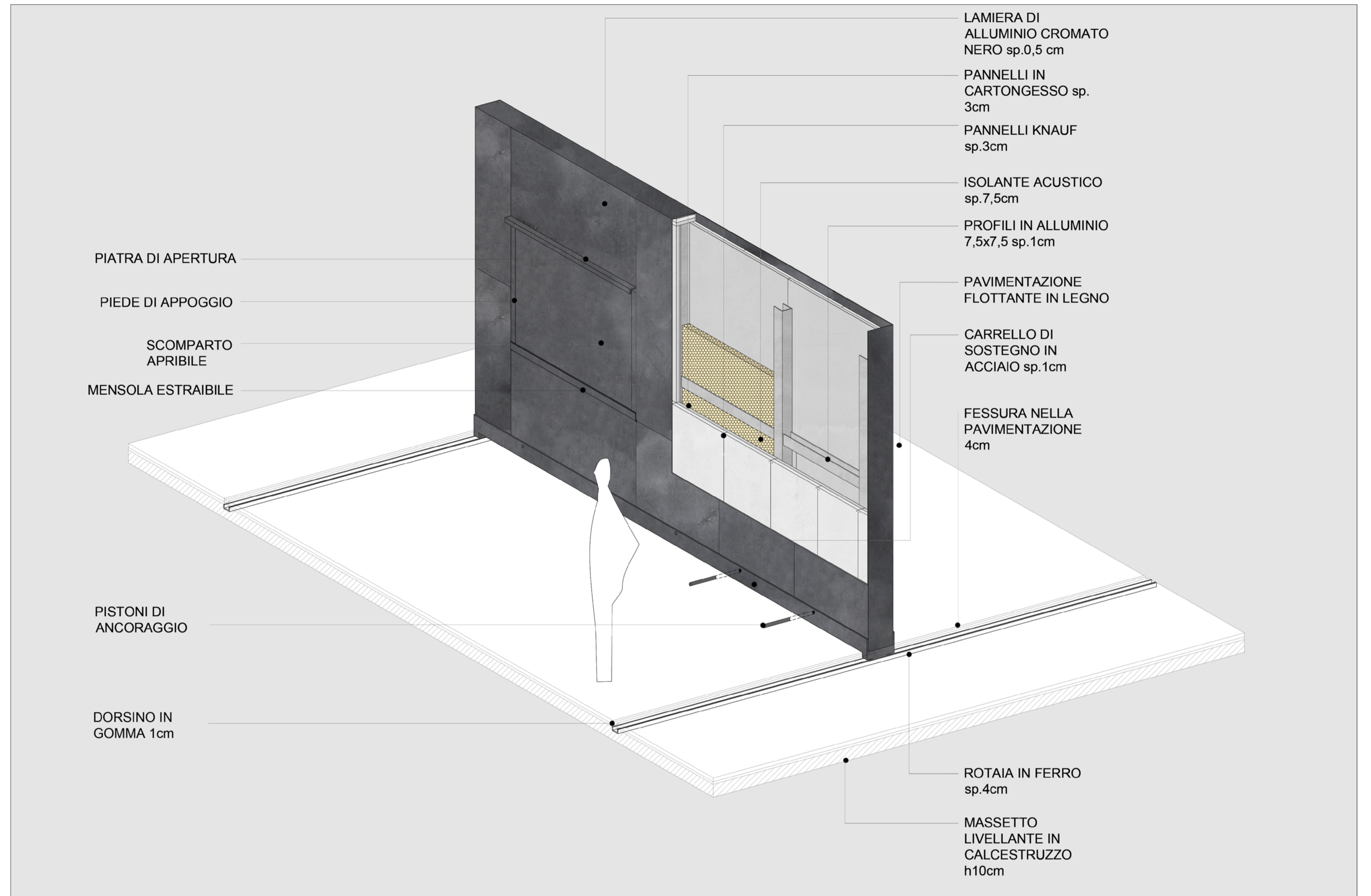
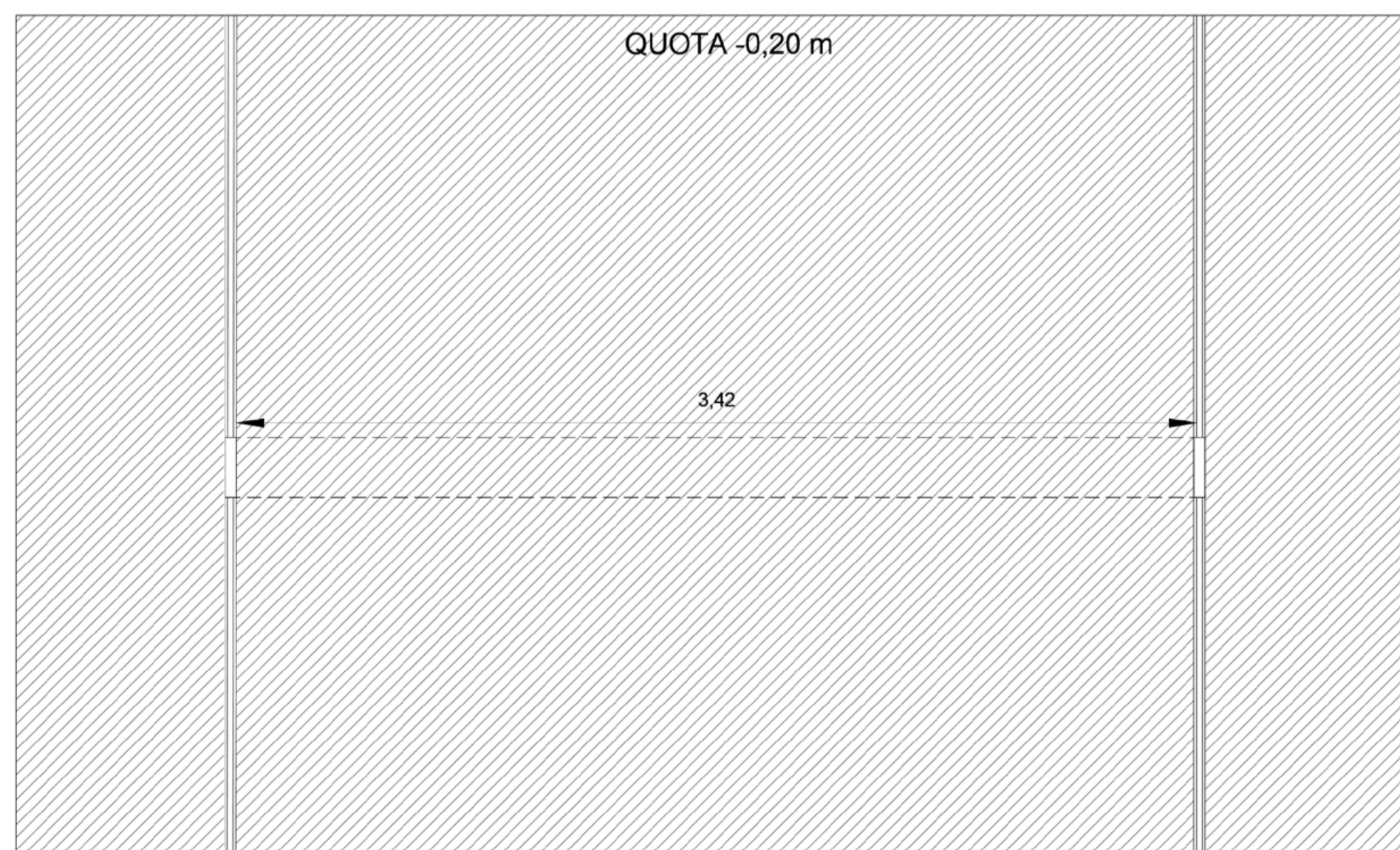
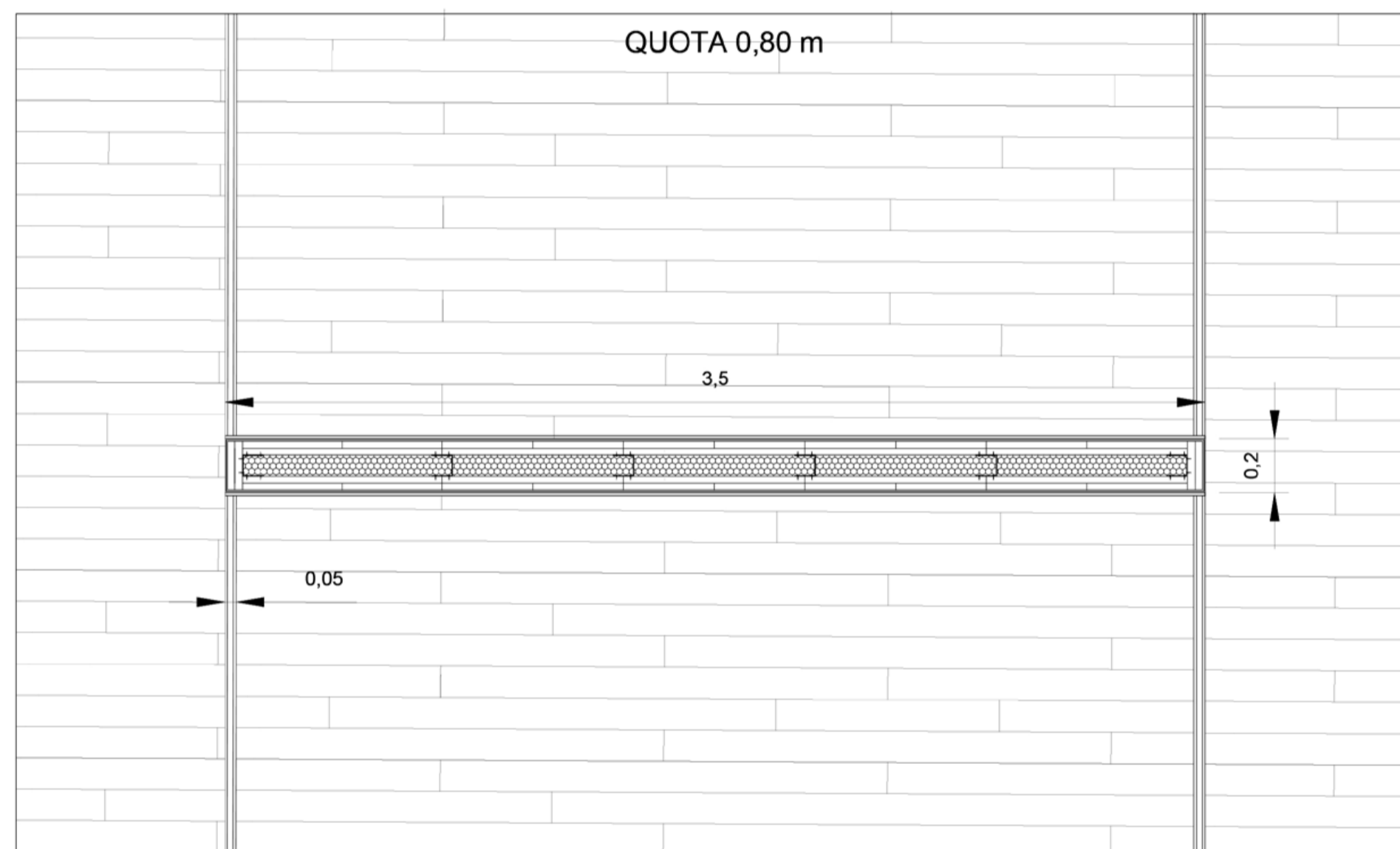
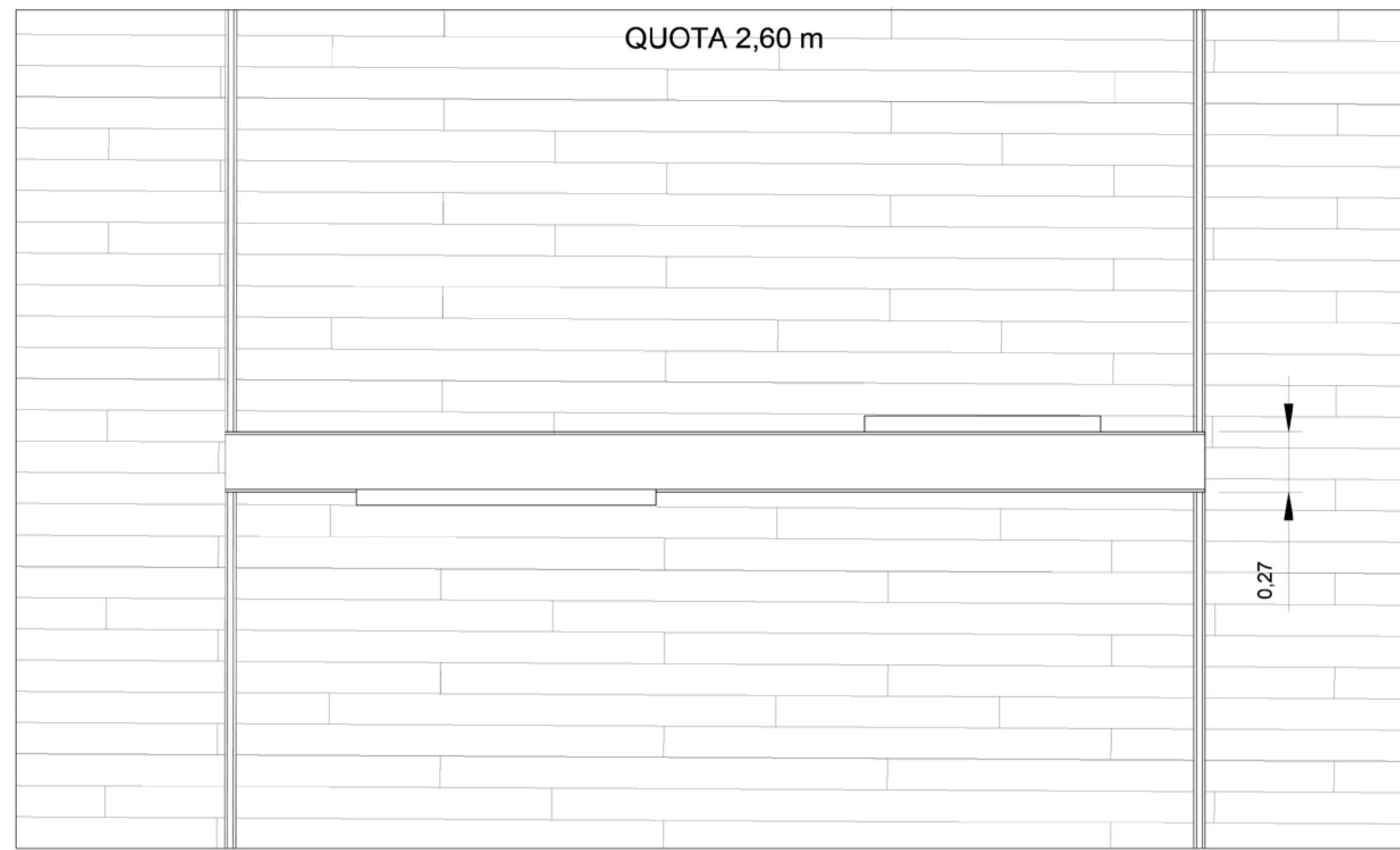

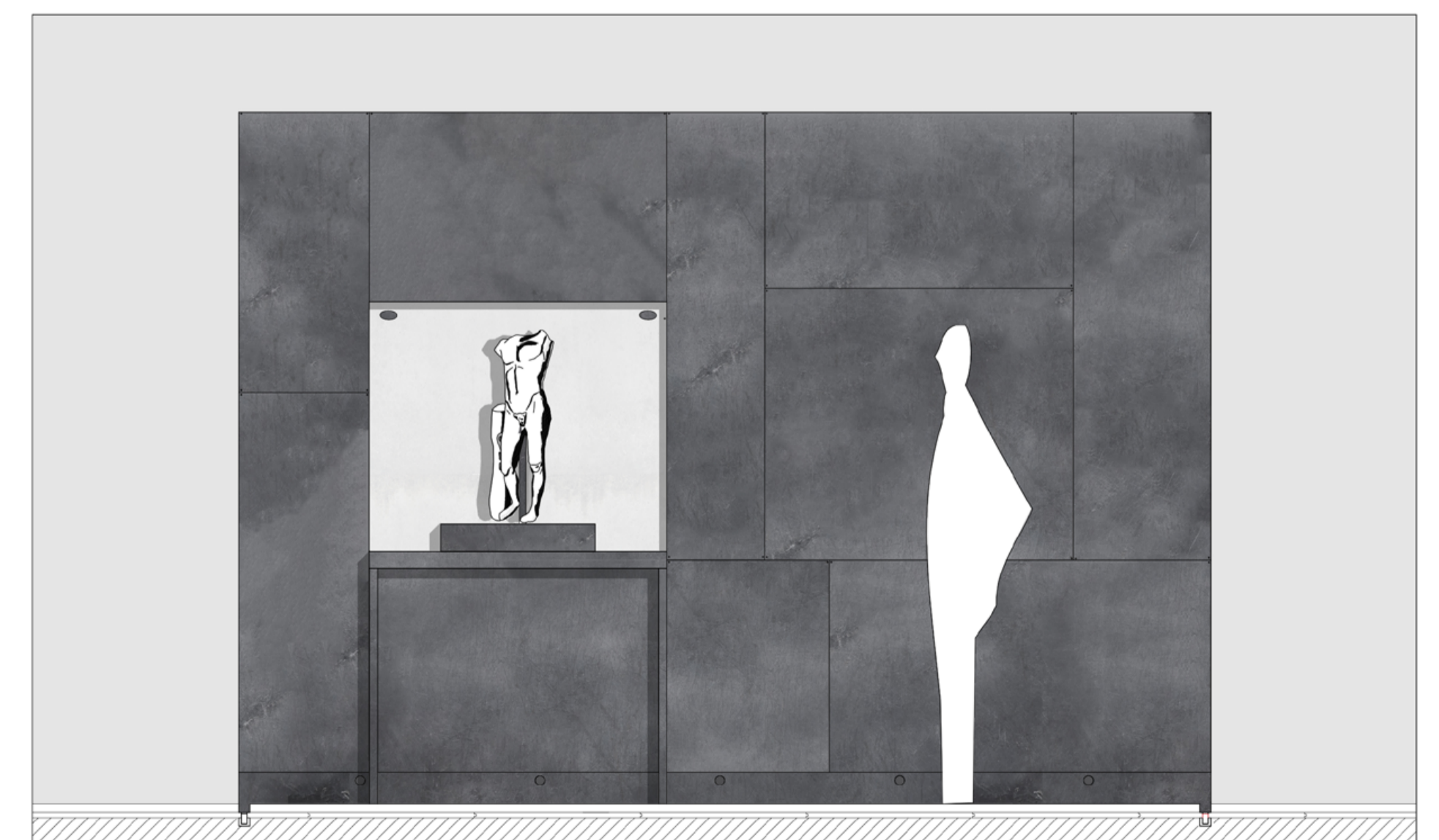
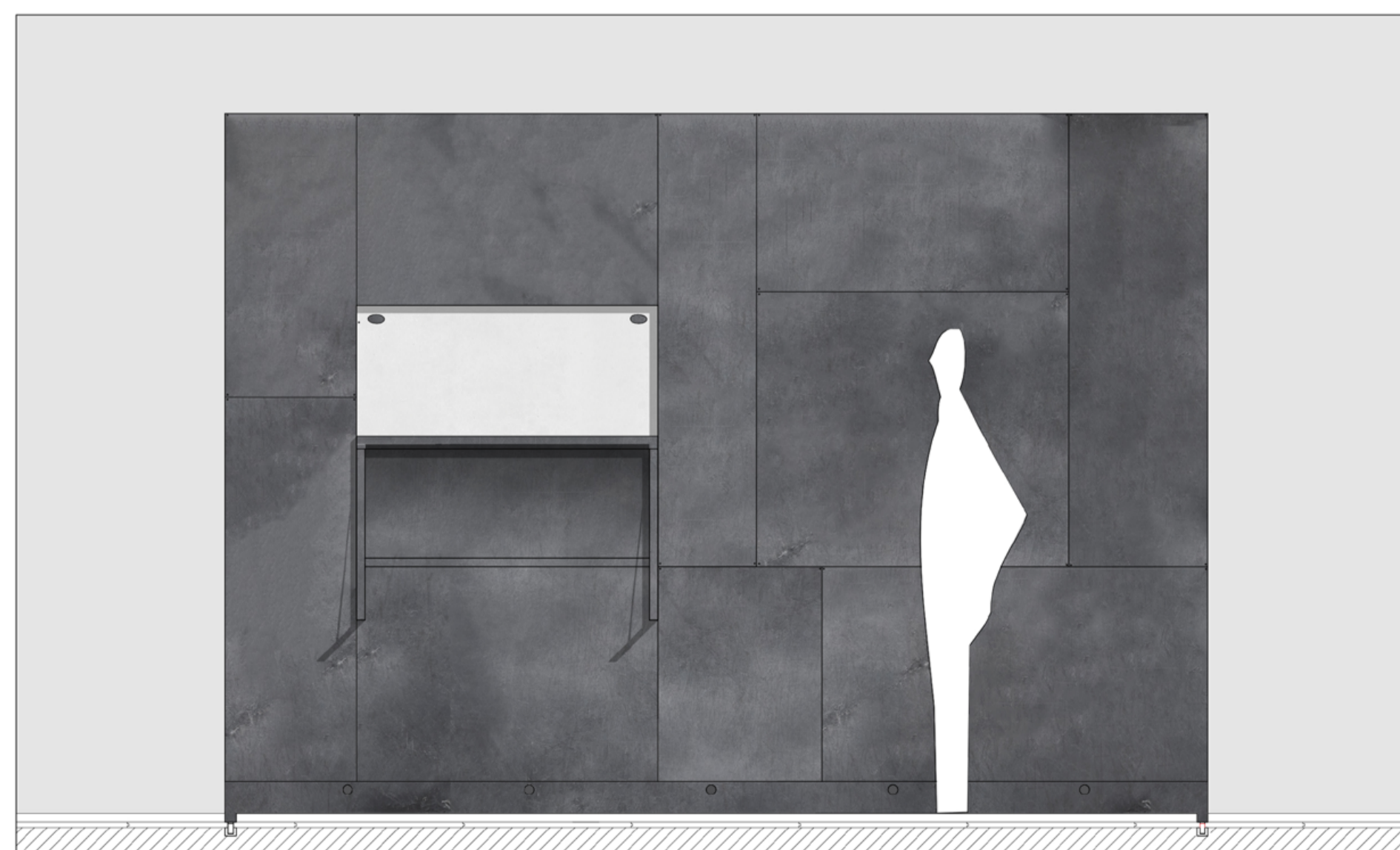
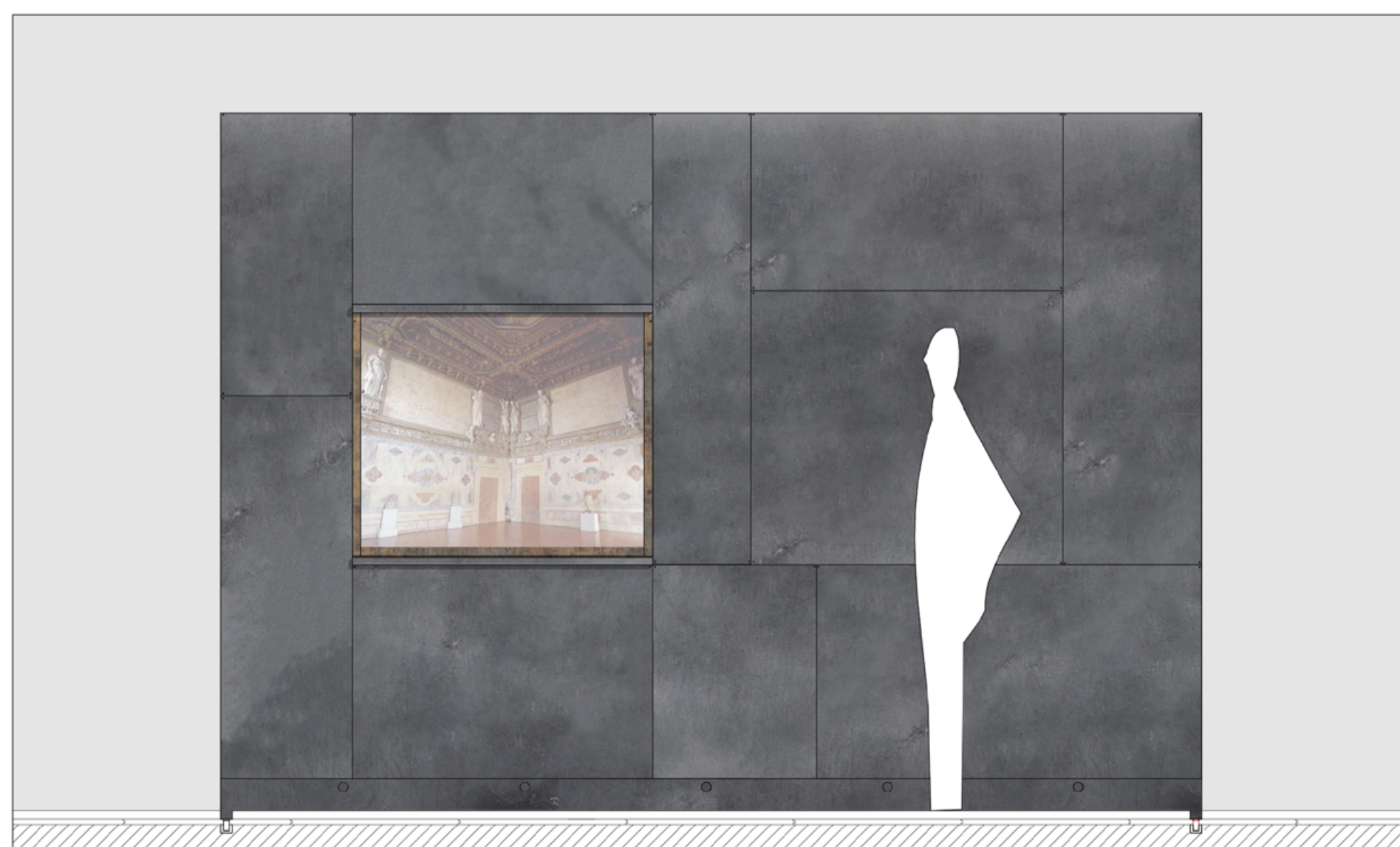
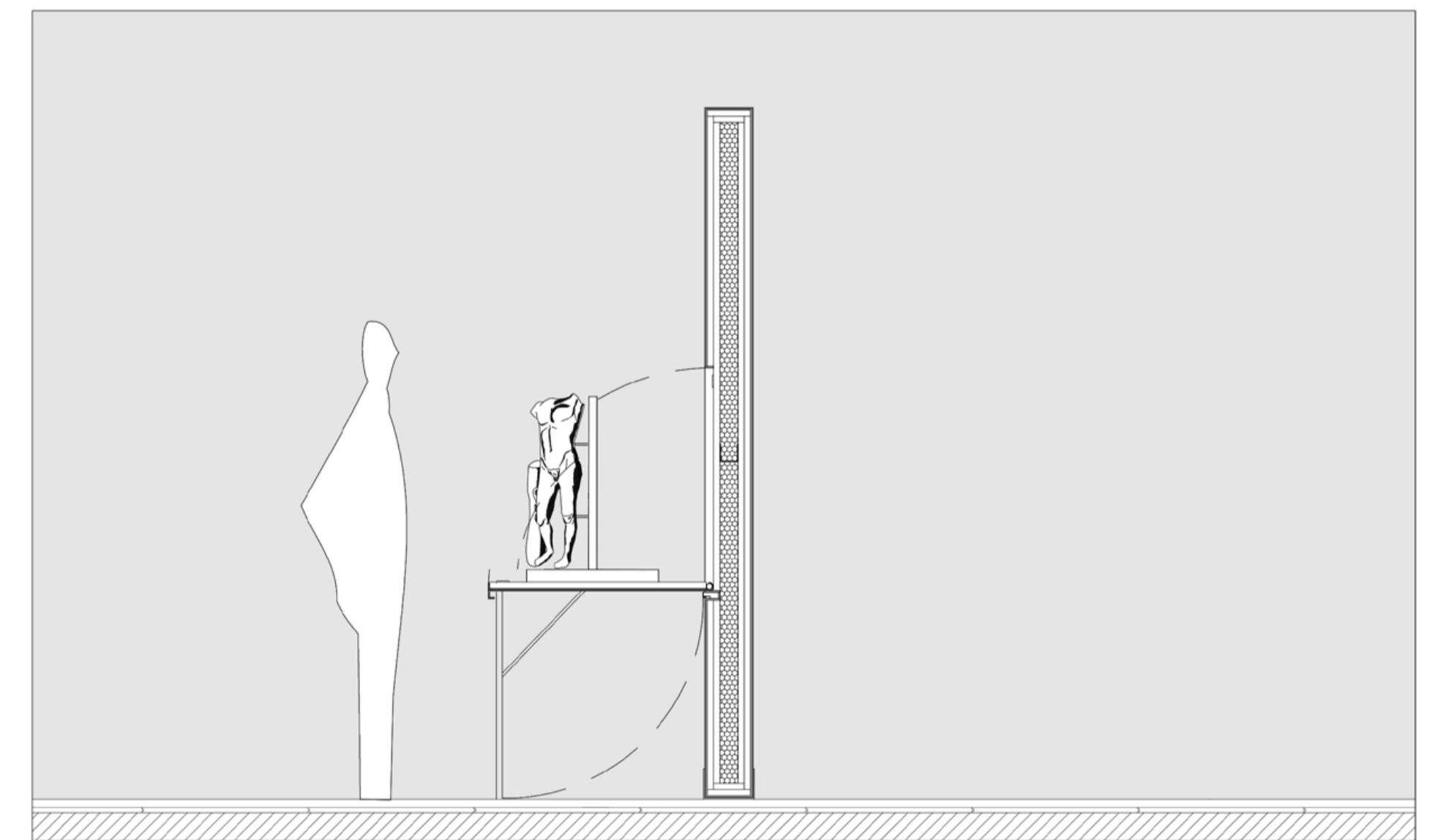
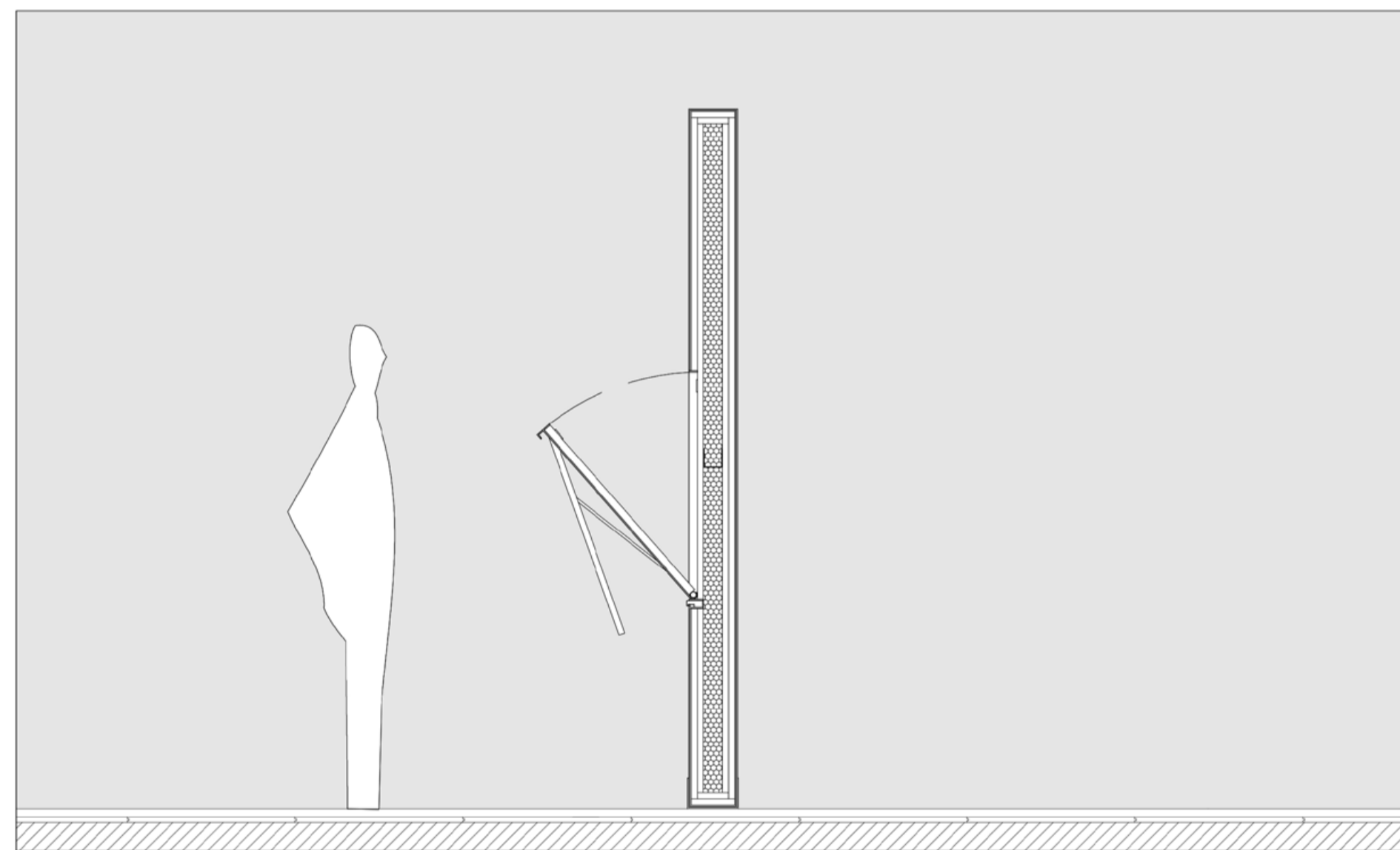
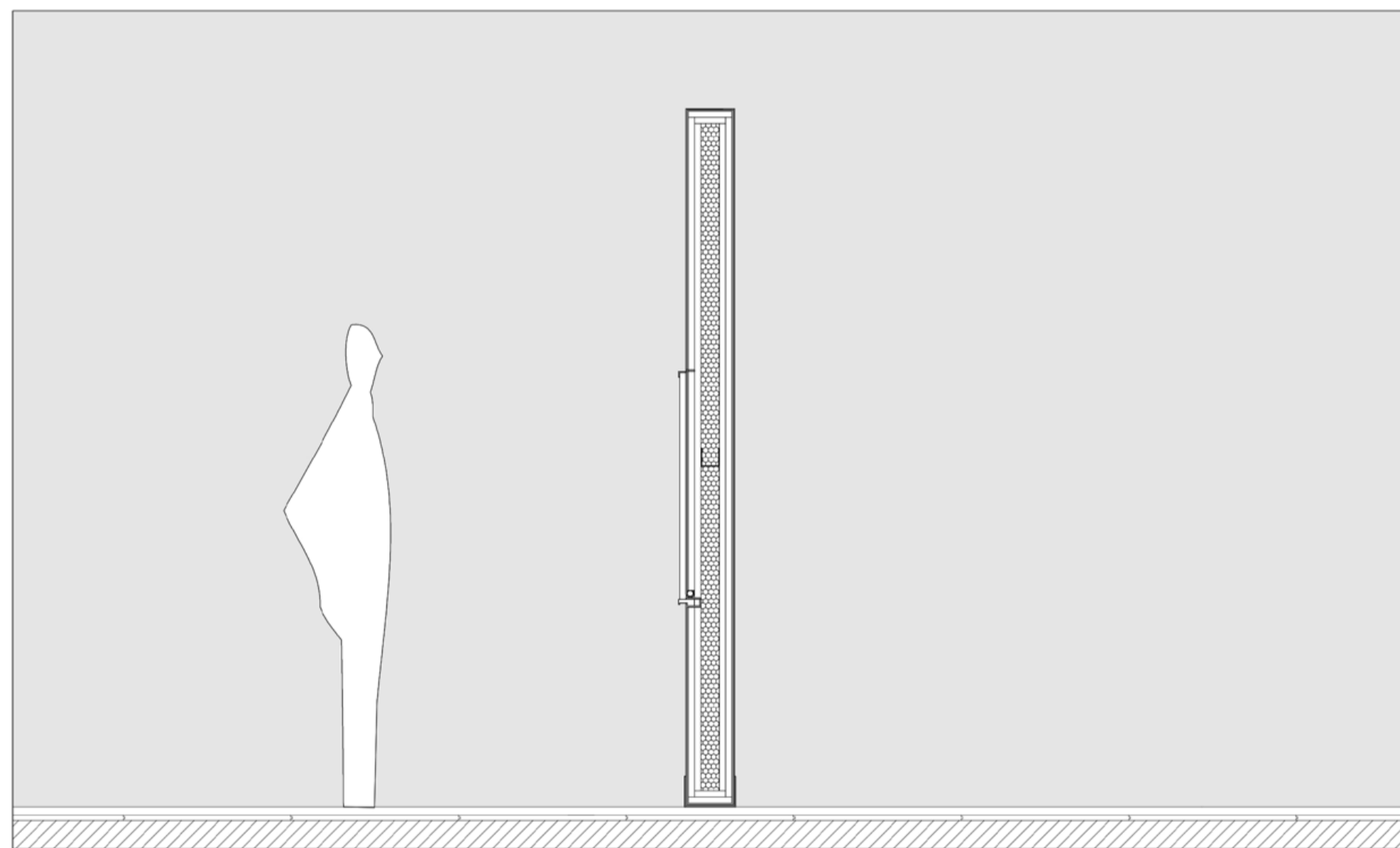
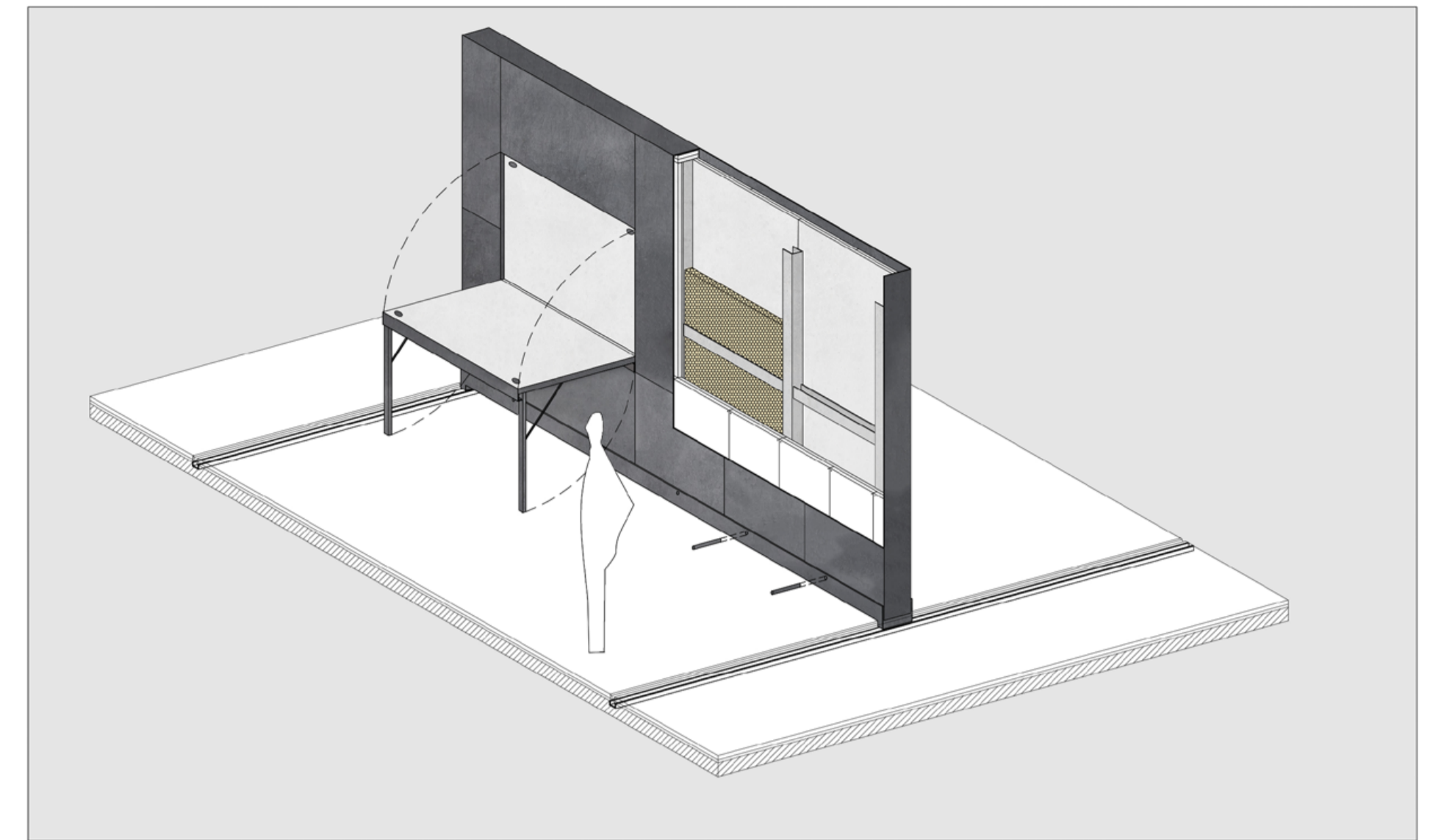
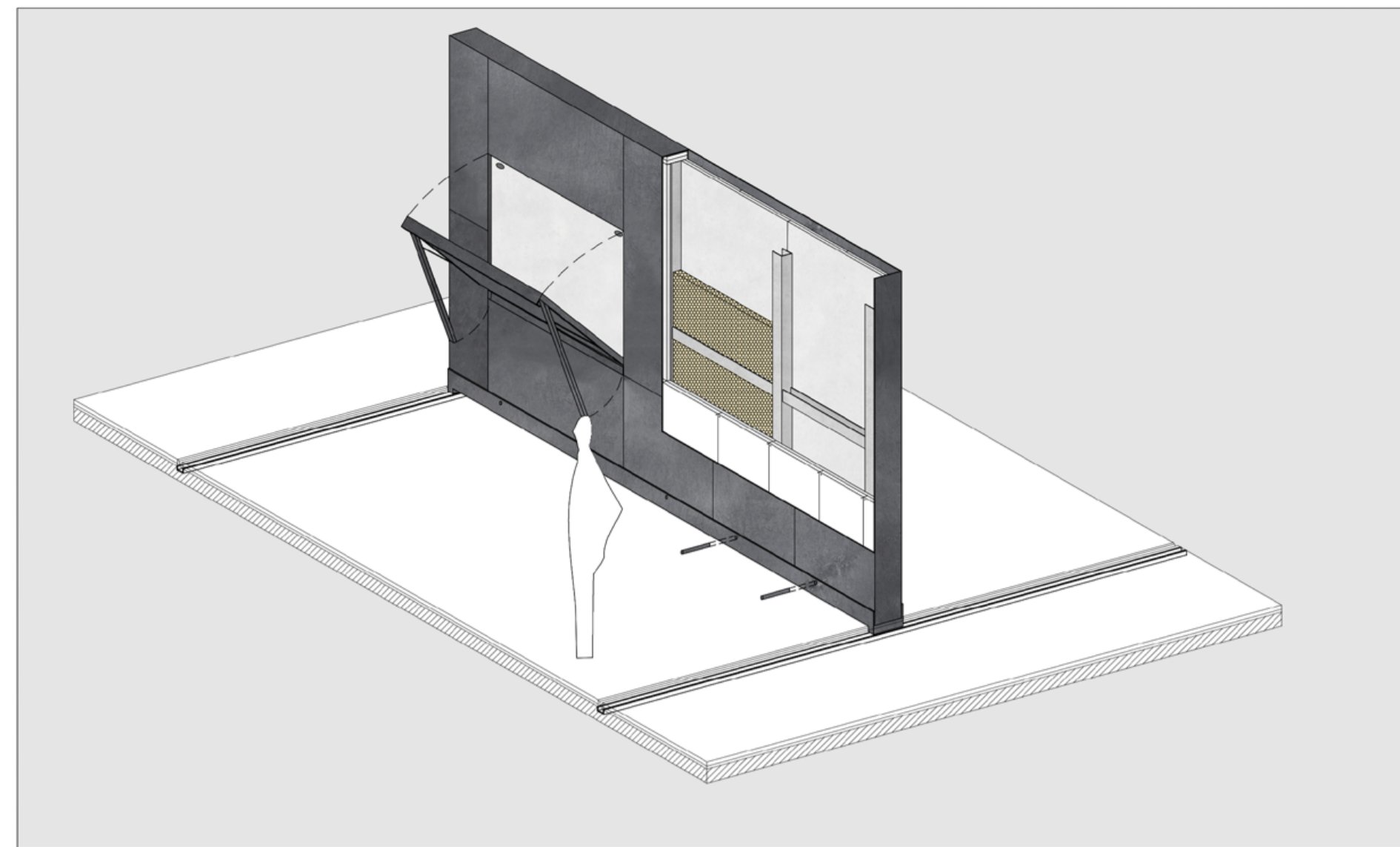
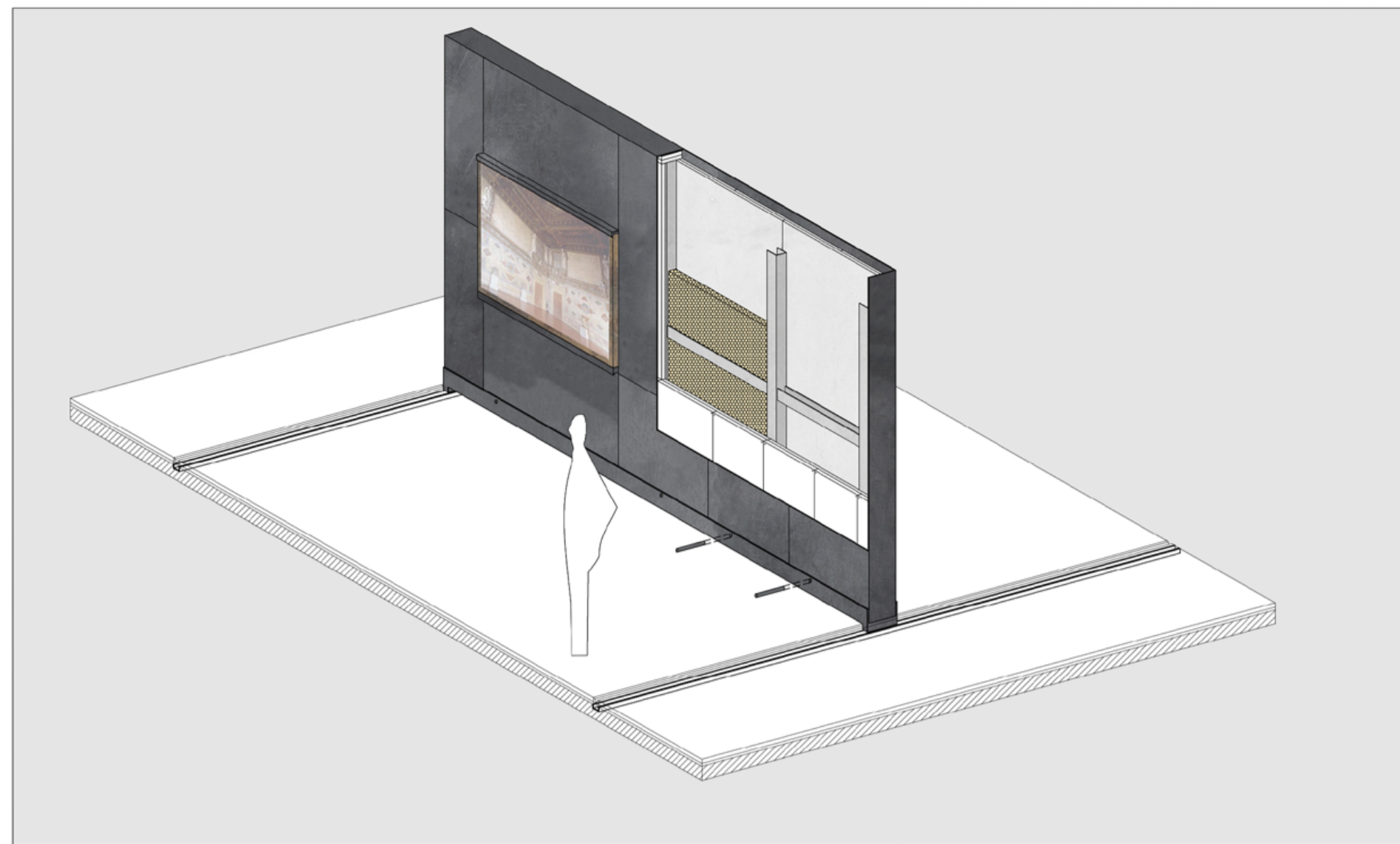

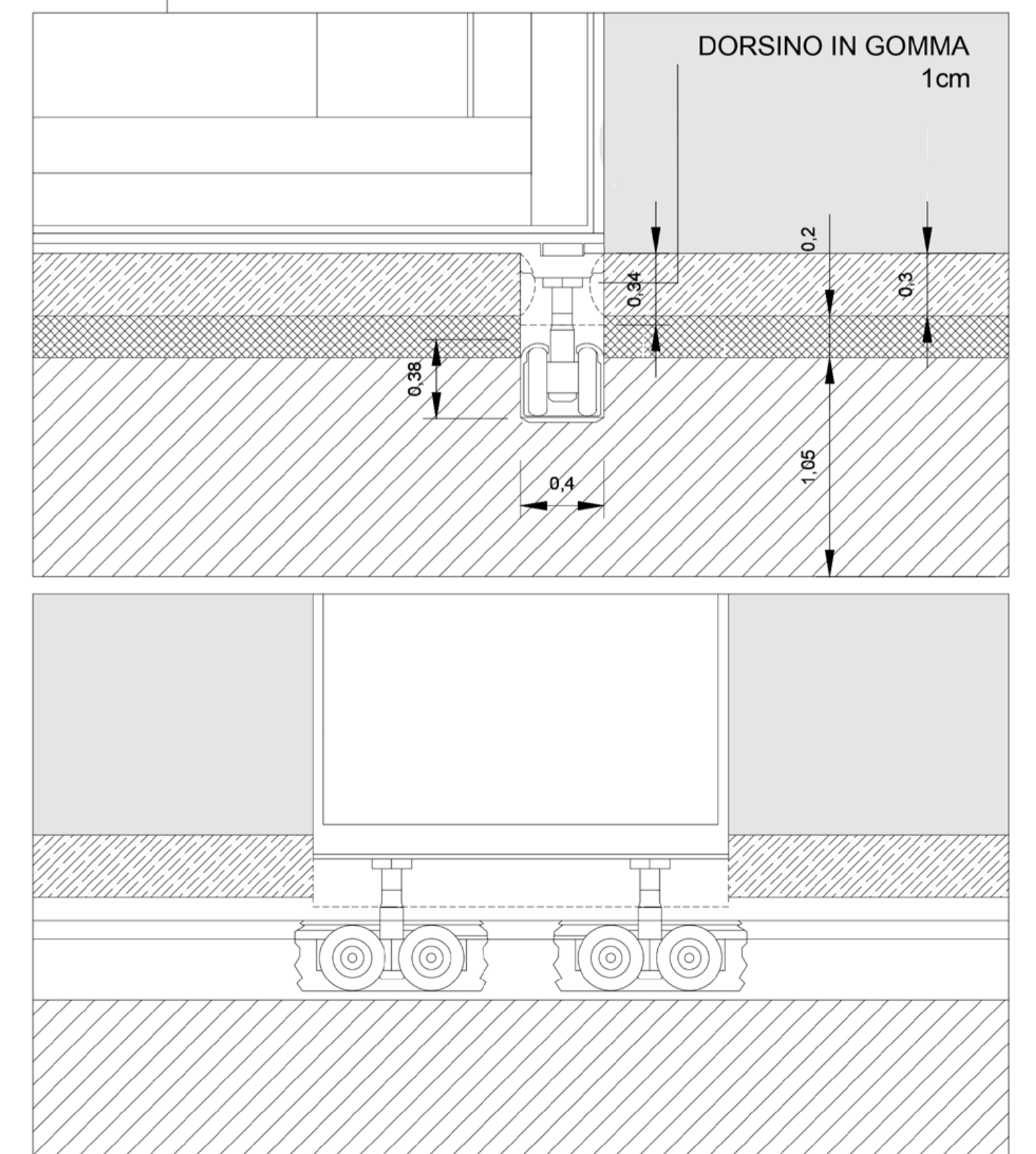
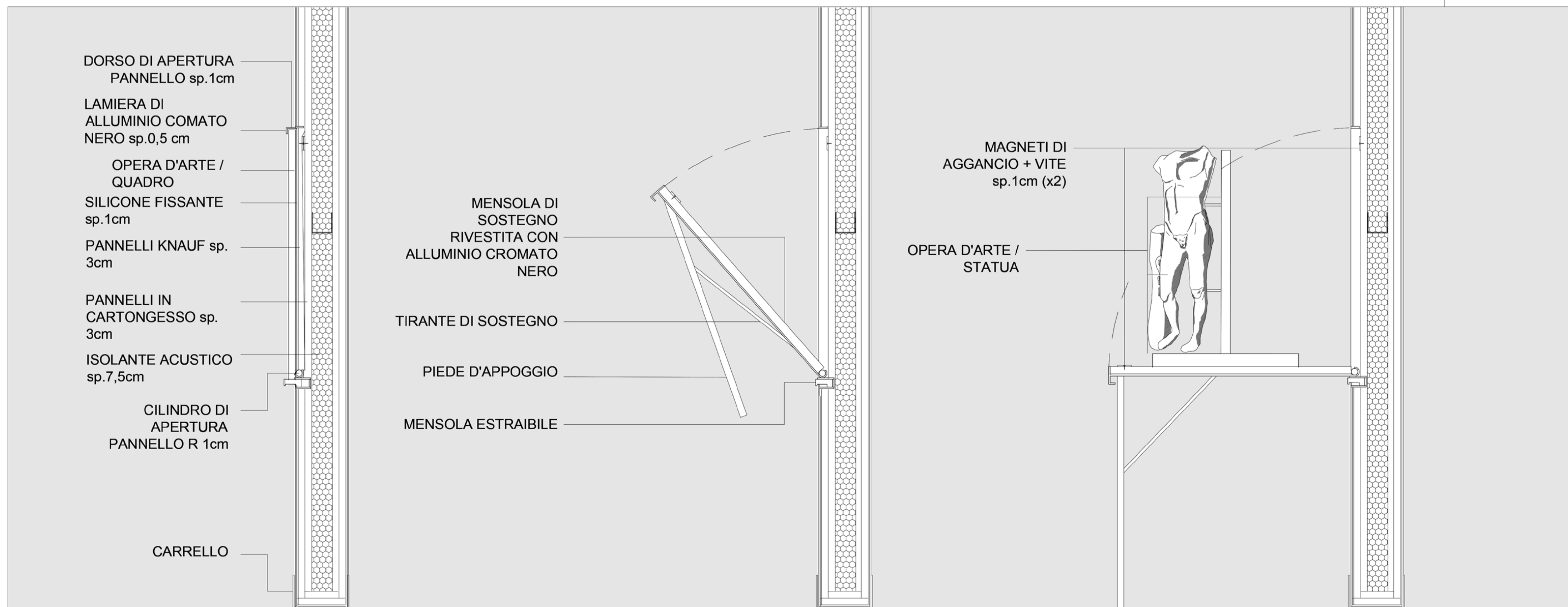
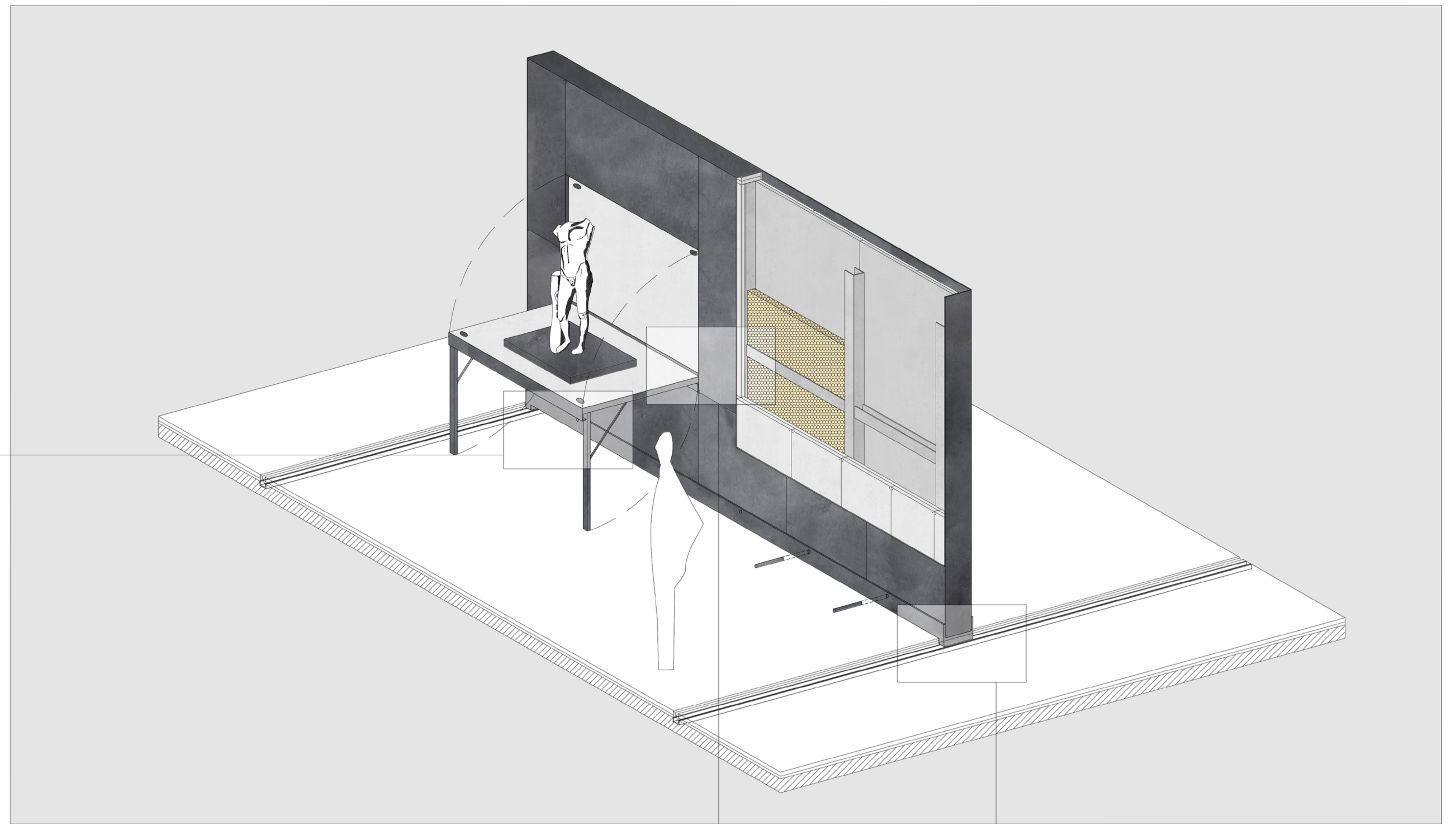
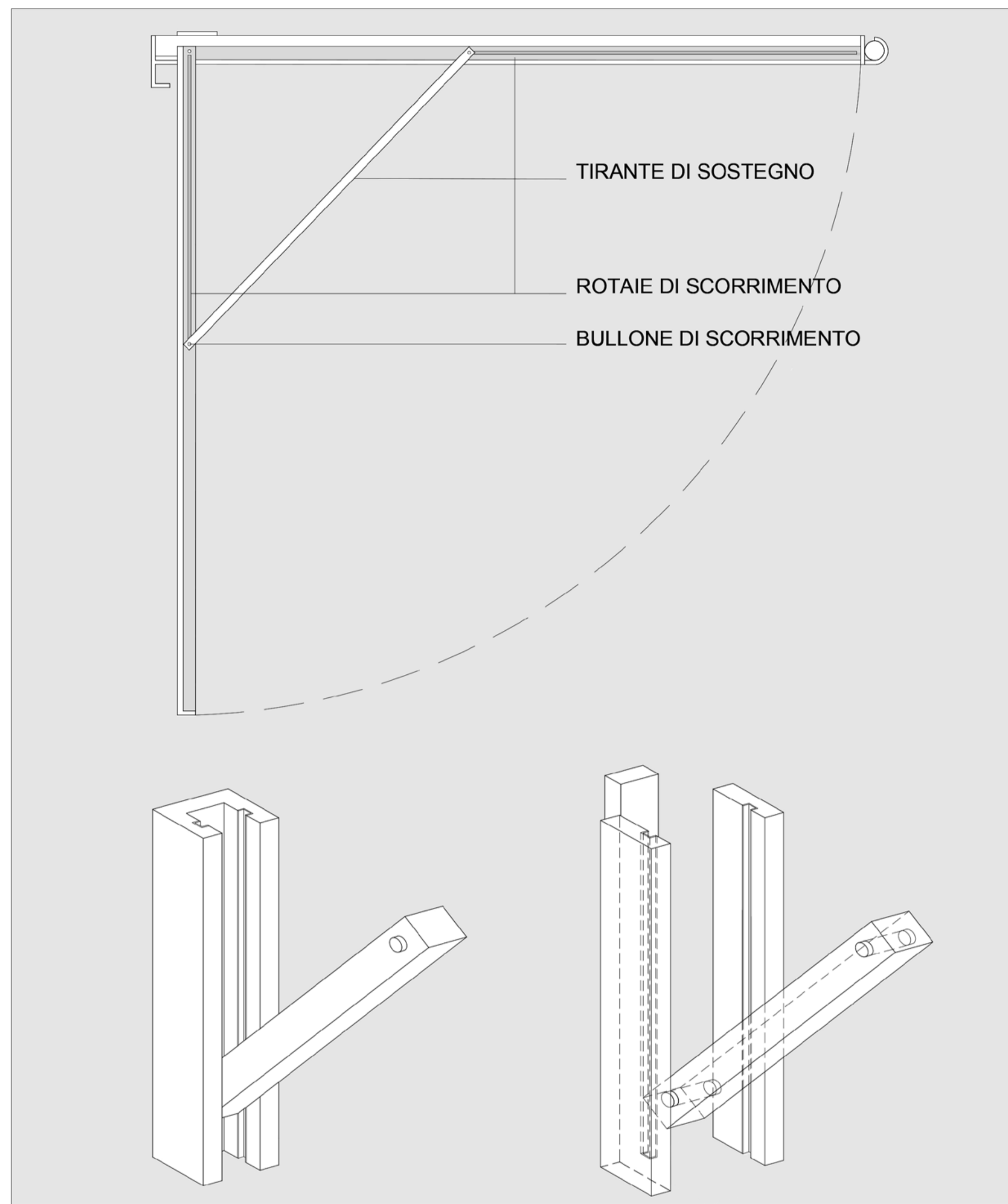



- UNITA DI CONTROLLO
- INTERRUTTORE
- LUCE ZENITALE
- LUCE LAMIERA TORRE
- PUNTO LUCE

1

220 - 240 V
50 / 60 Hz
Max 10 W led
GU10
ORIENTABILE

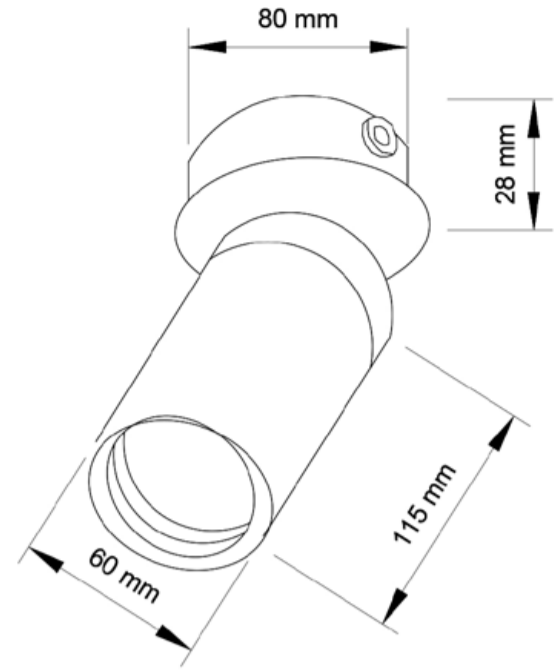

2

220 - 240 V
50 / 60 Hz
Max 10 W led
GU10
ORIENTABILE

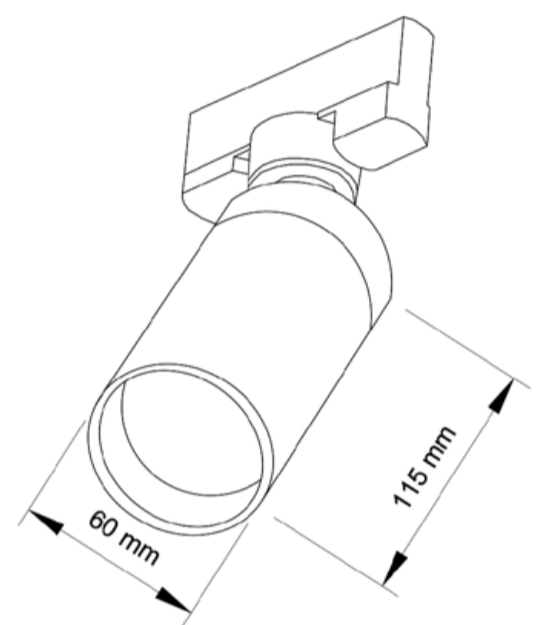

3

SISTEMA
STANDARD
BINARIO 3M

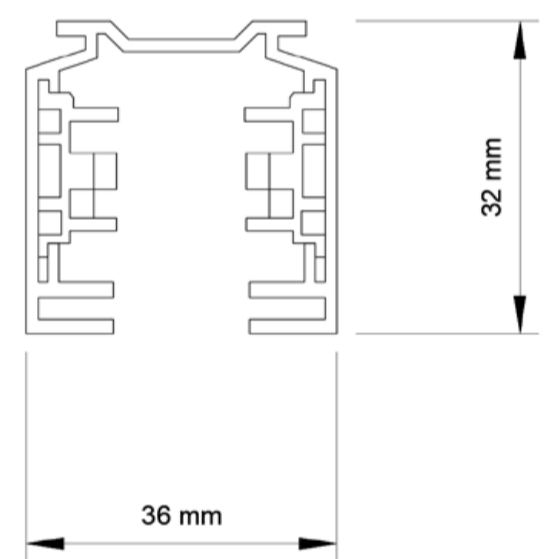

4

CAVO DI
SOSPENSIONE
REGOLABILE

AGGANCIO
SOSPENSIONE

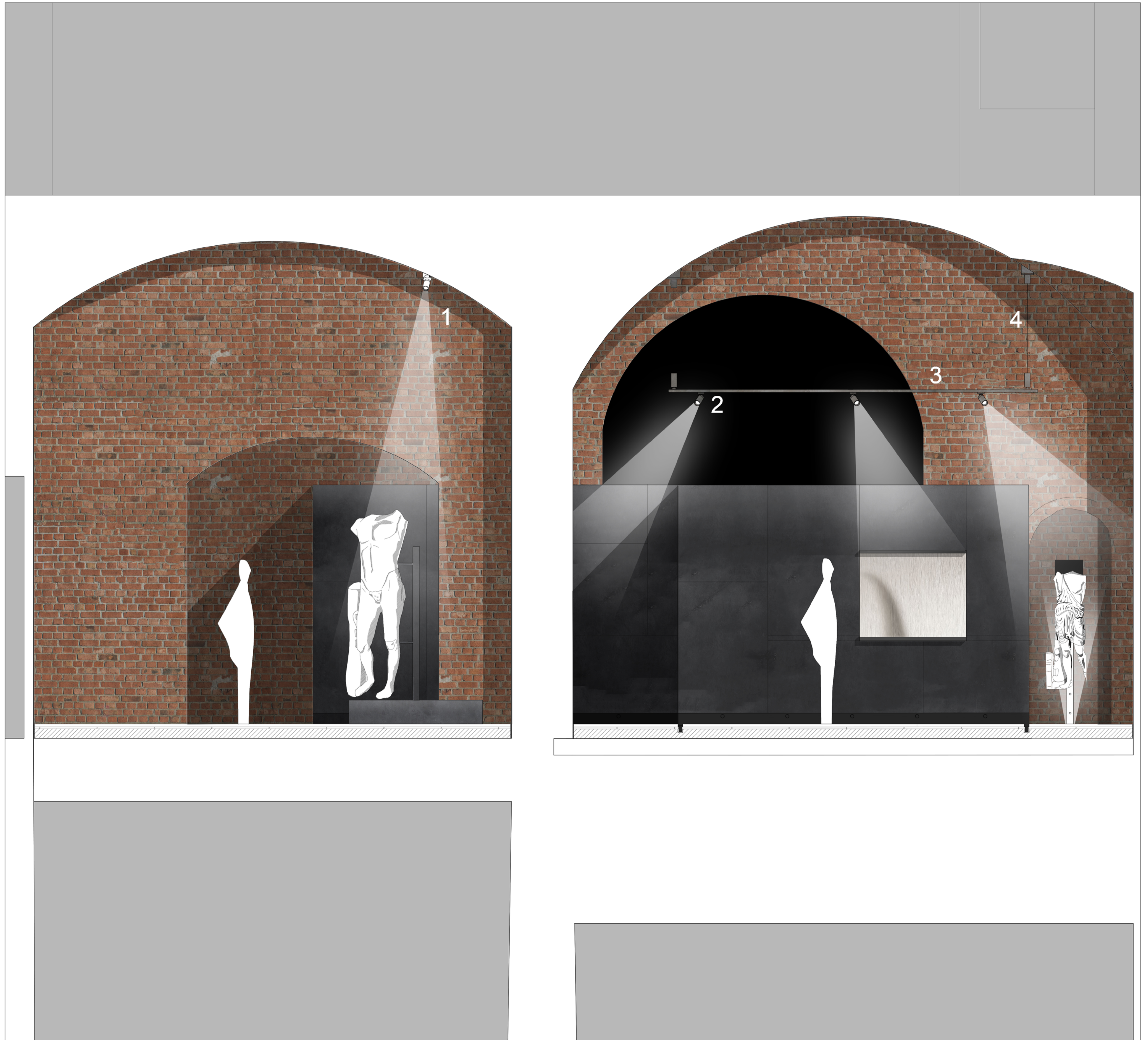
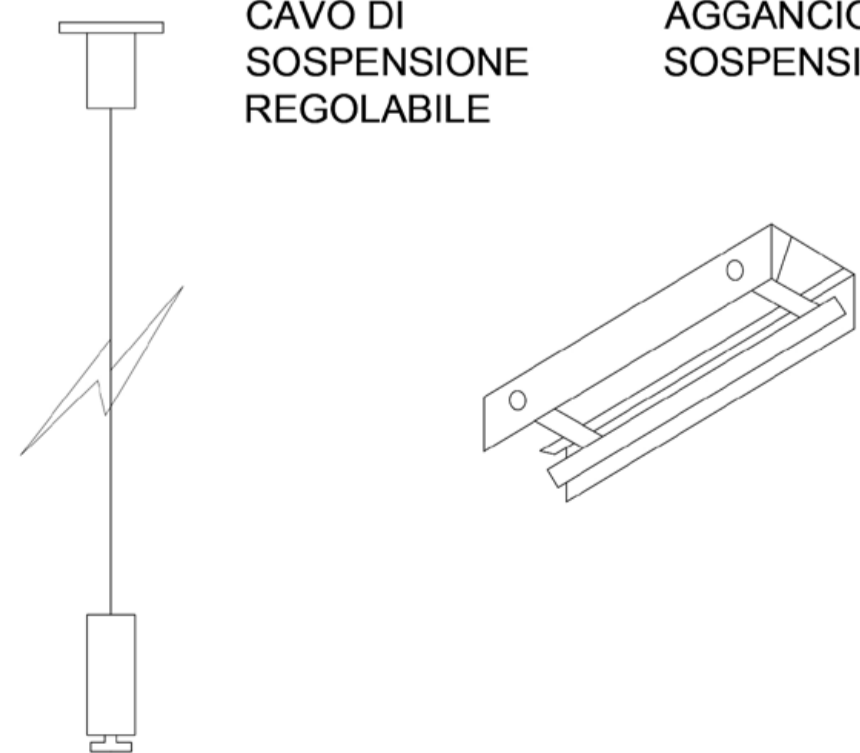

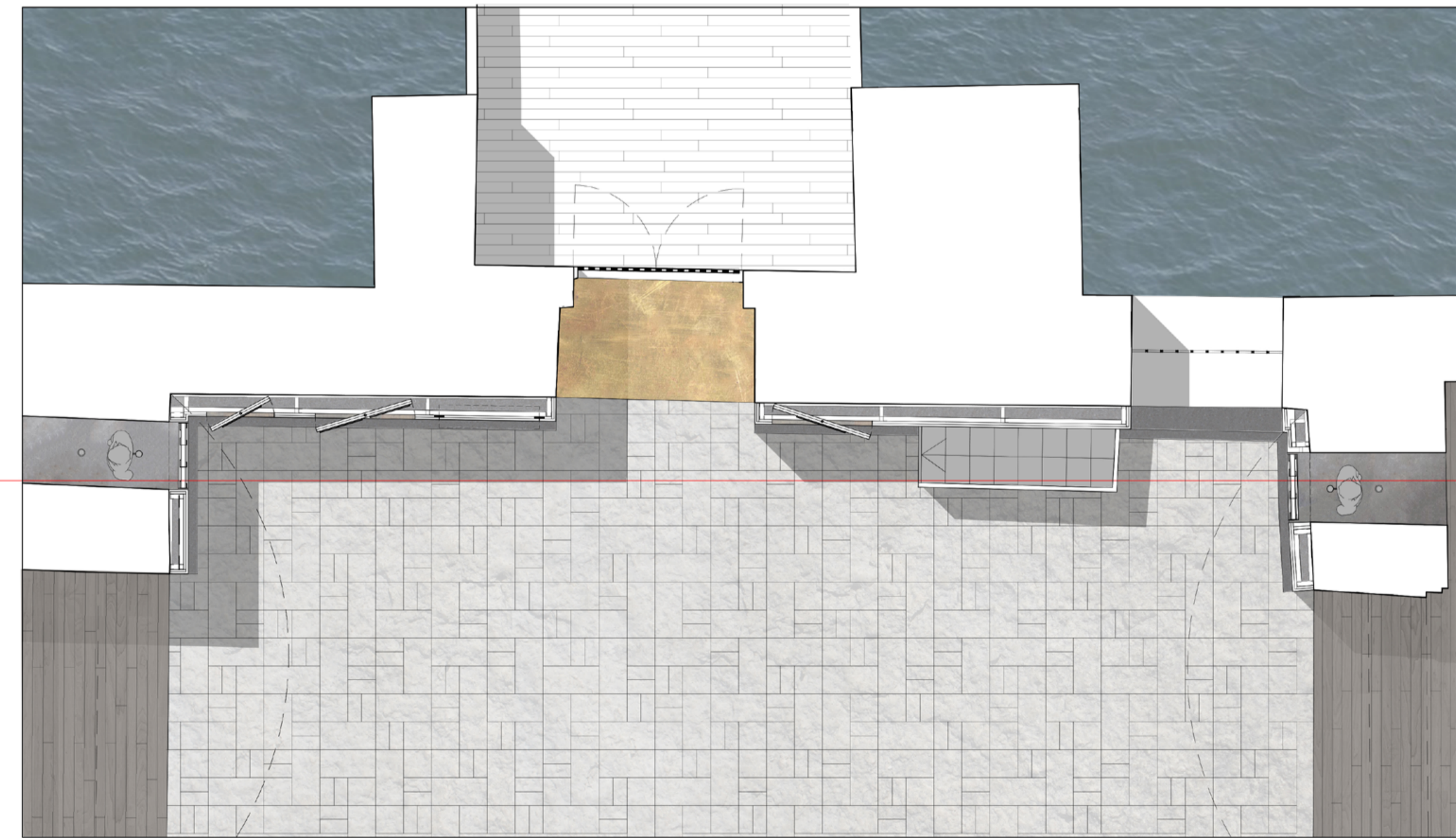
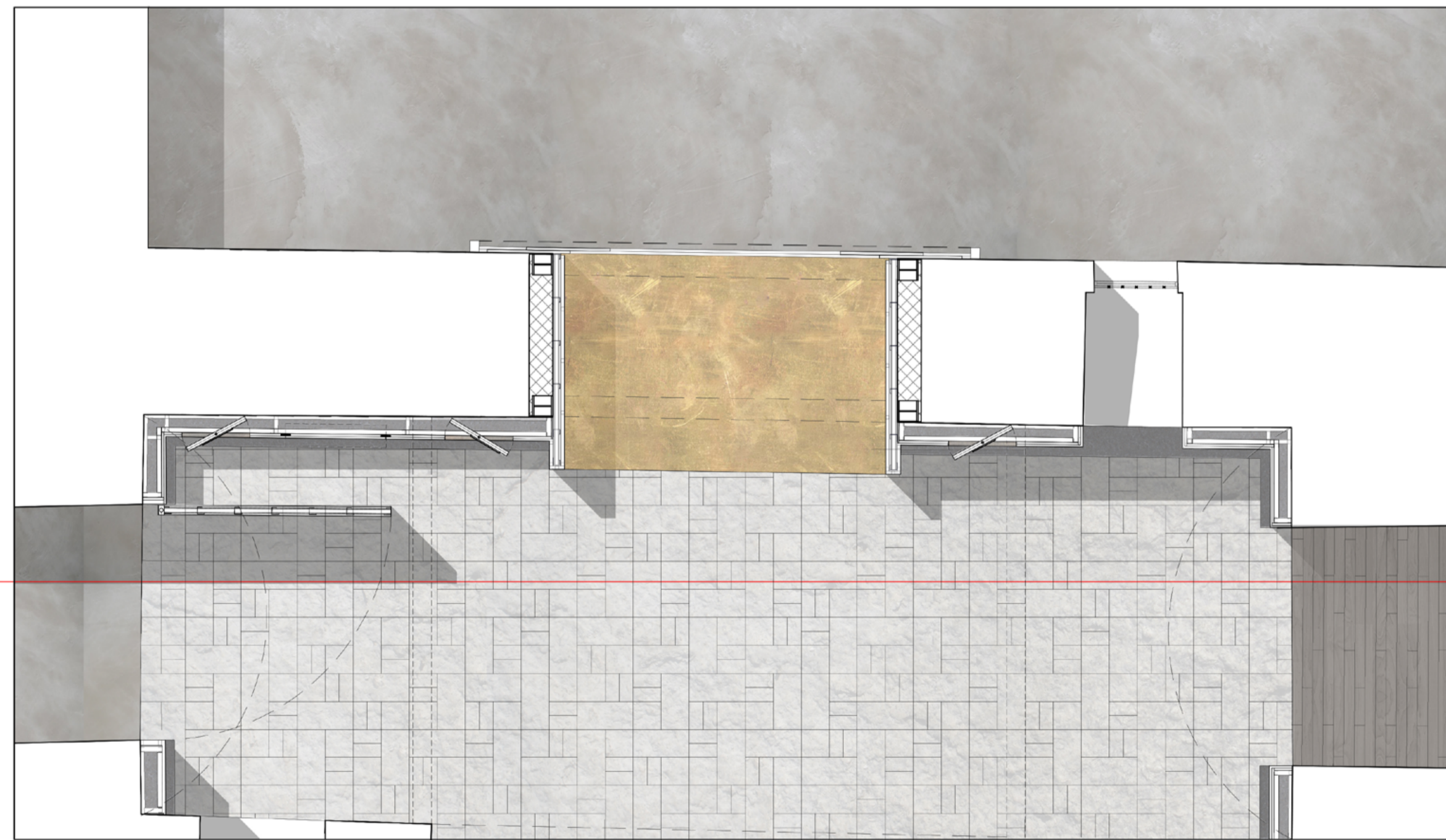
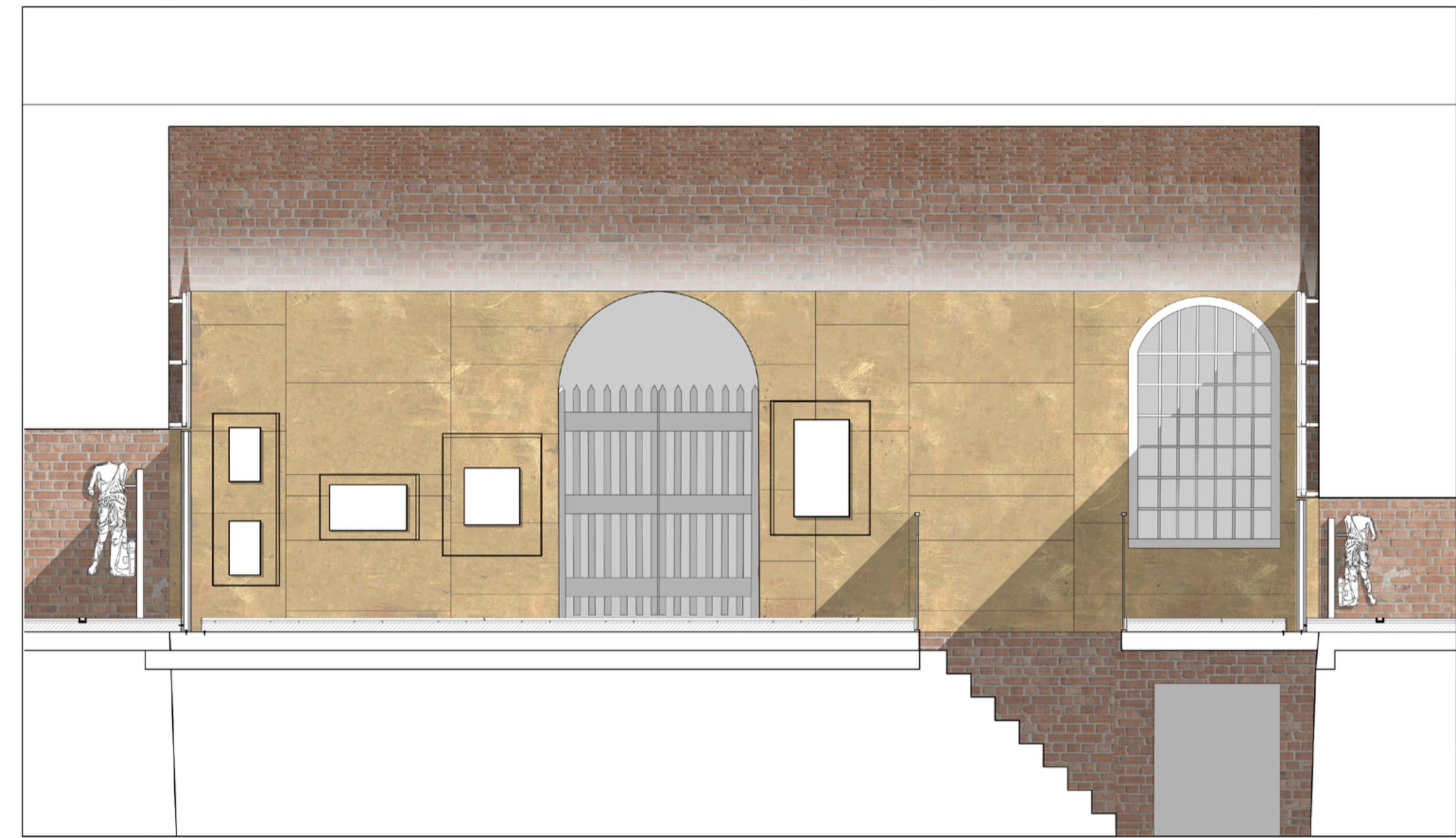

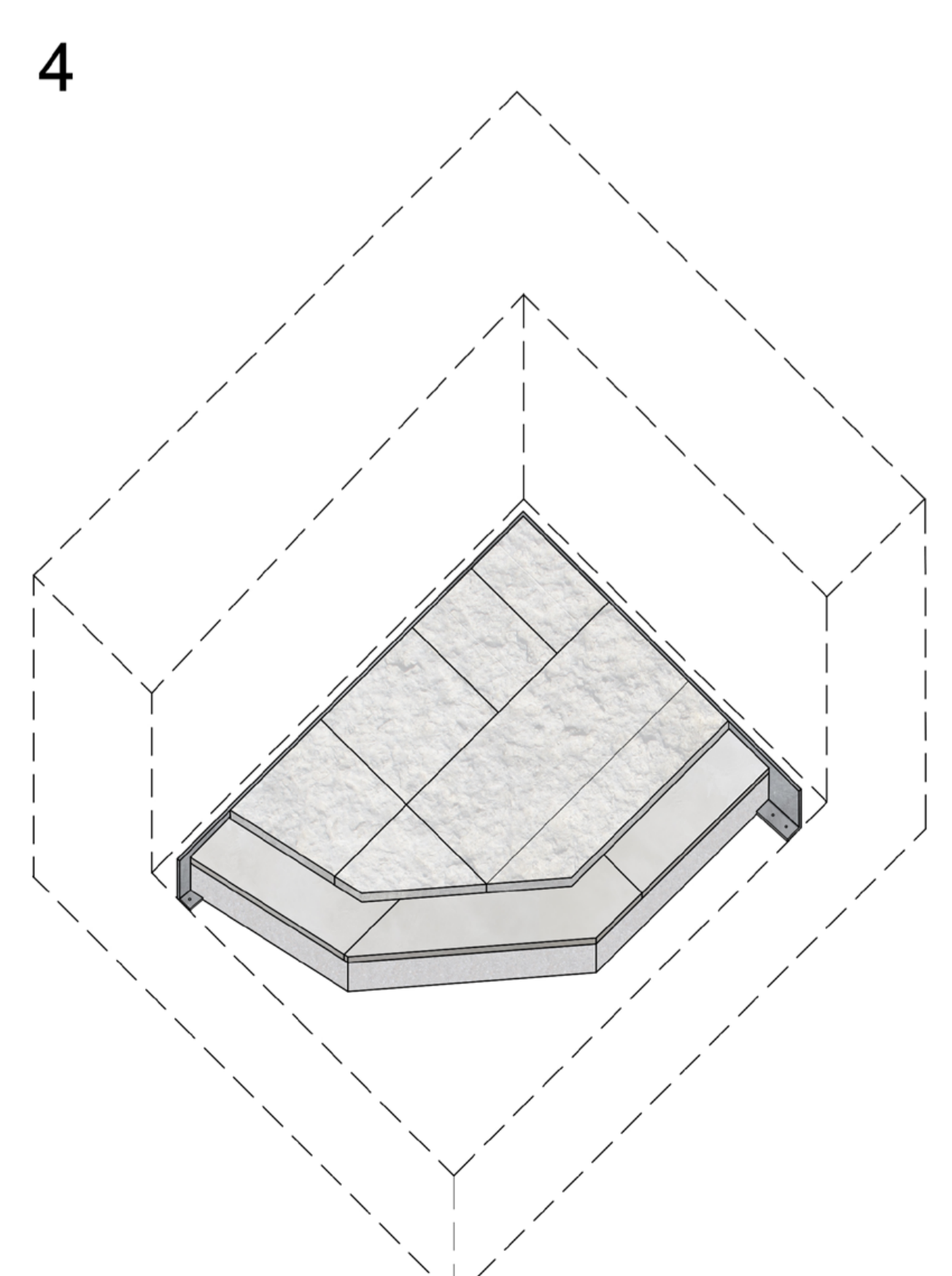
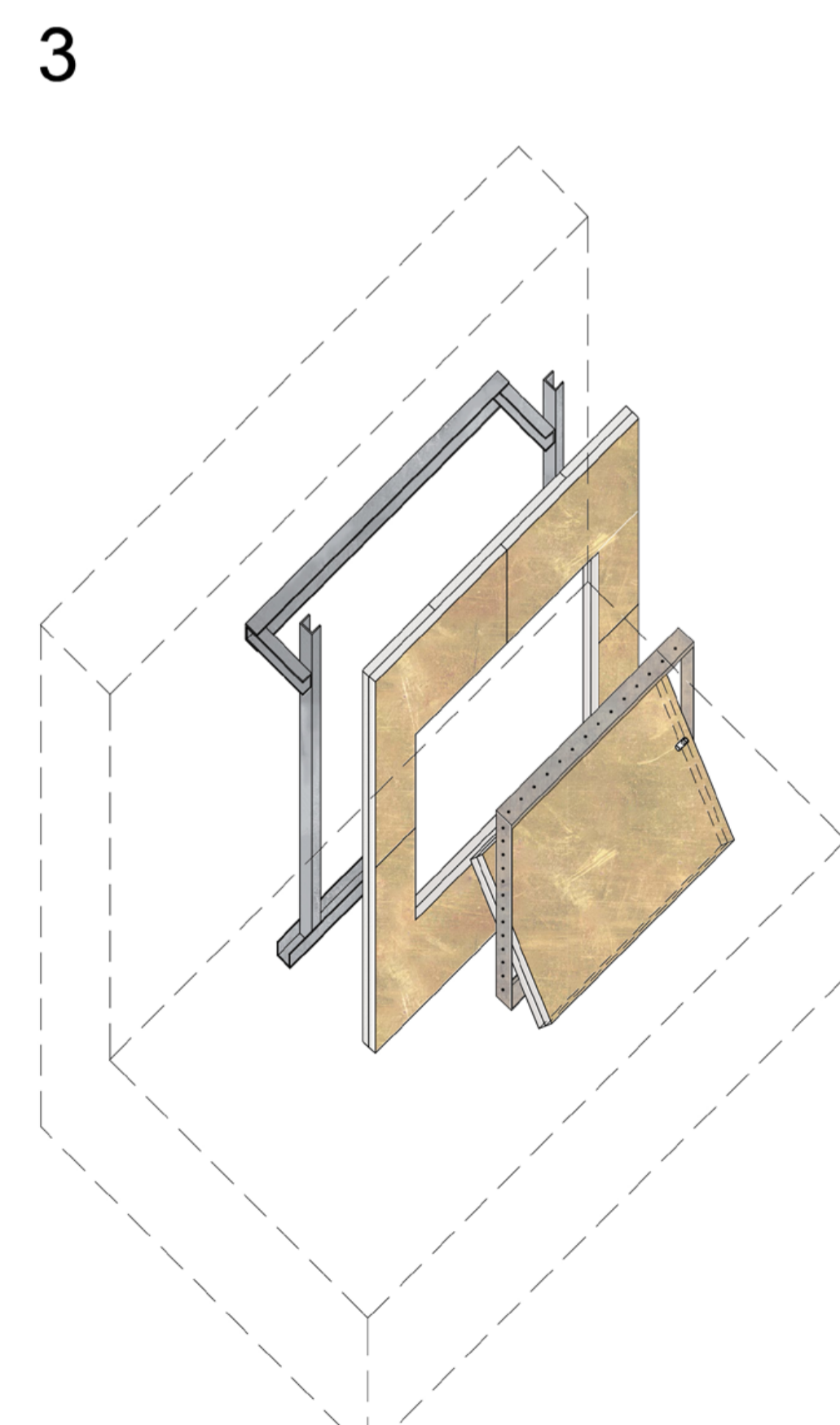
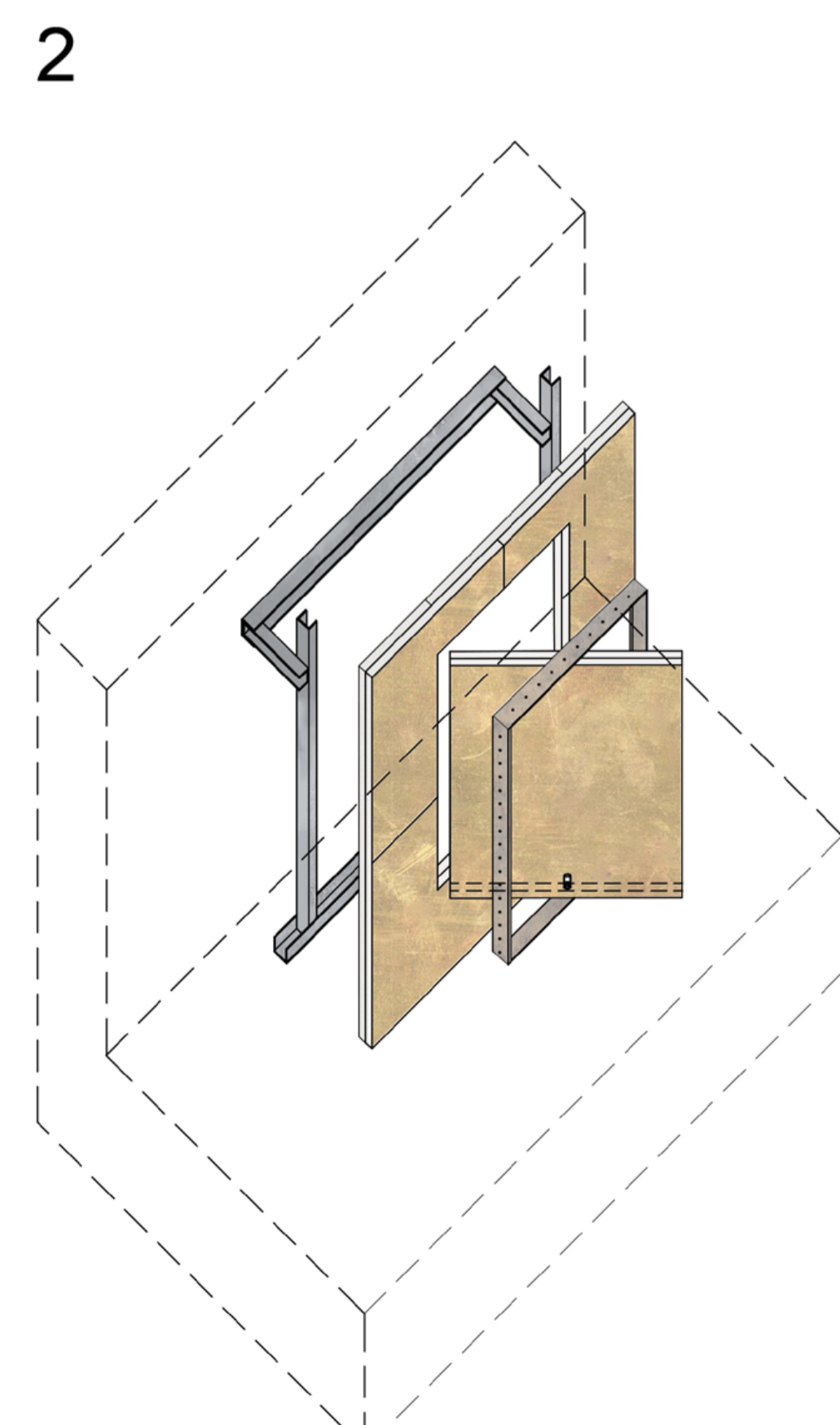
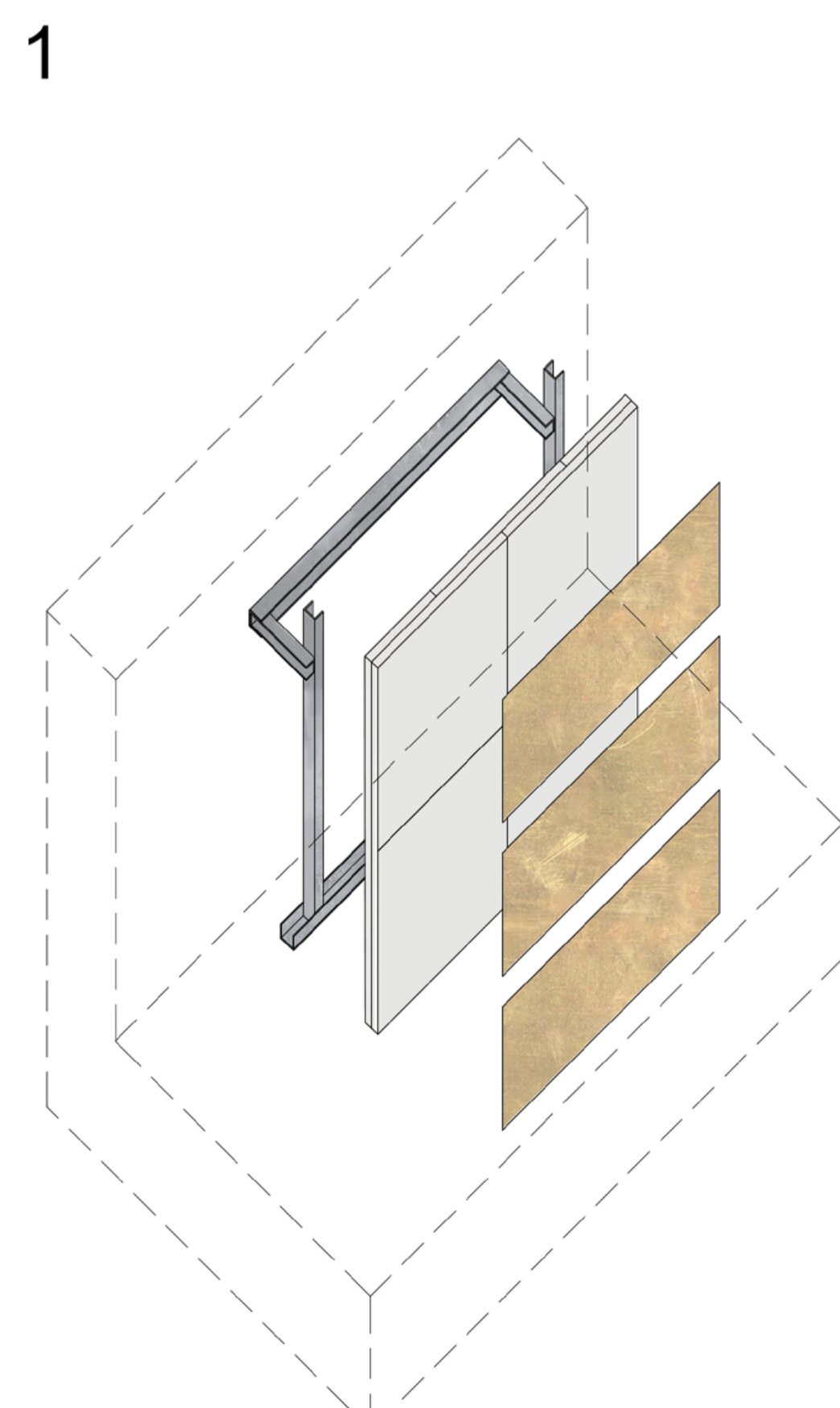
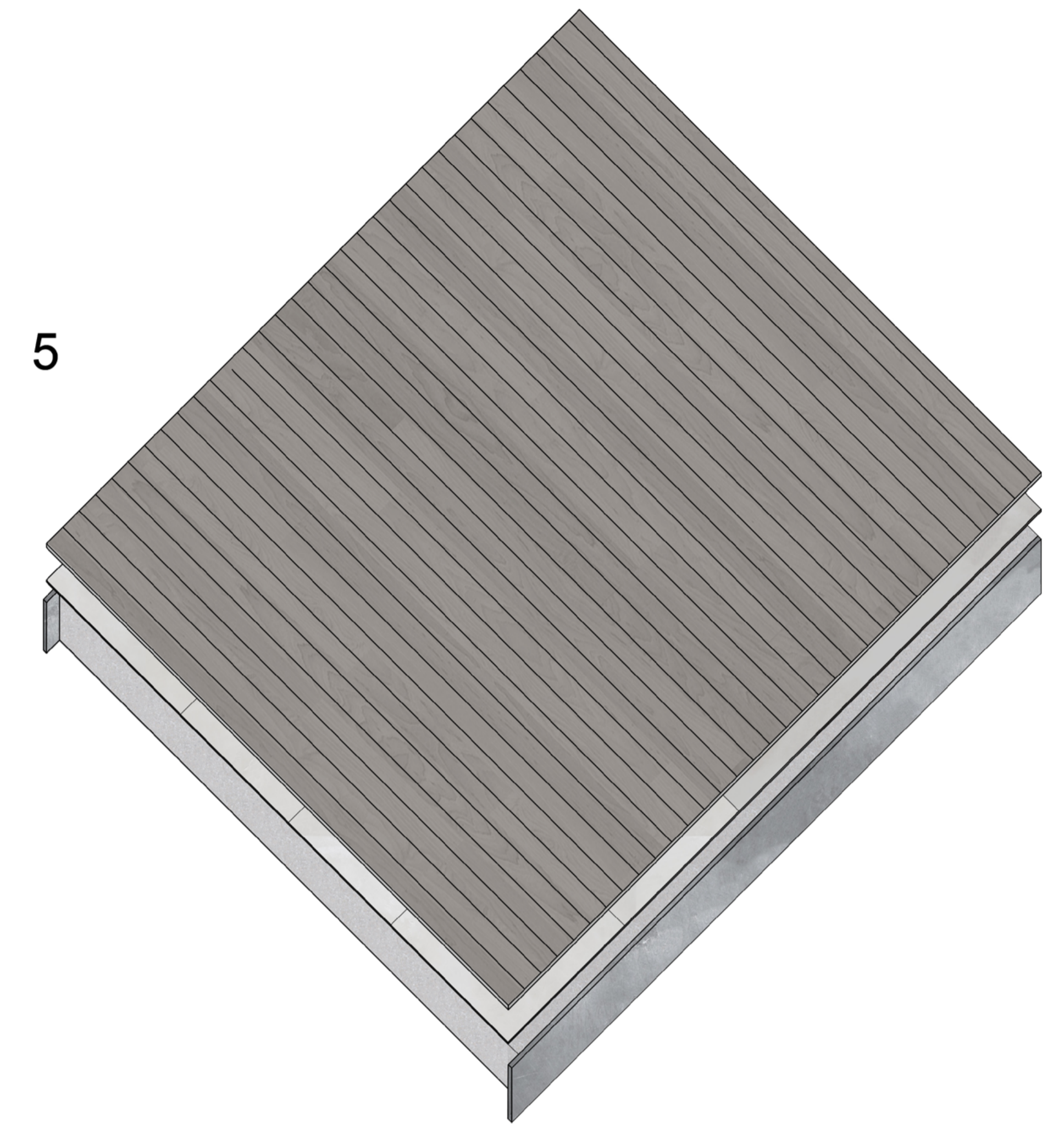
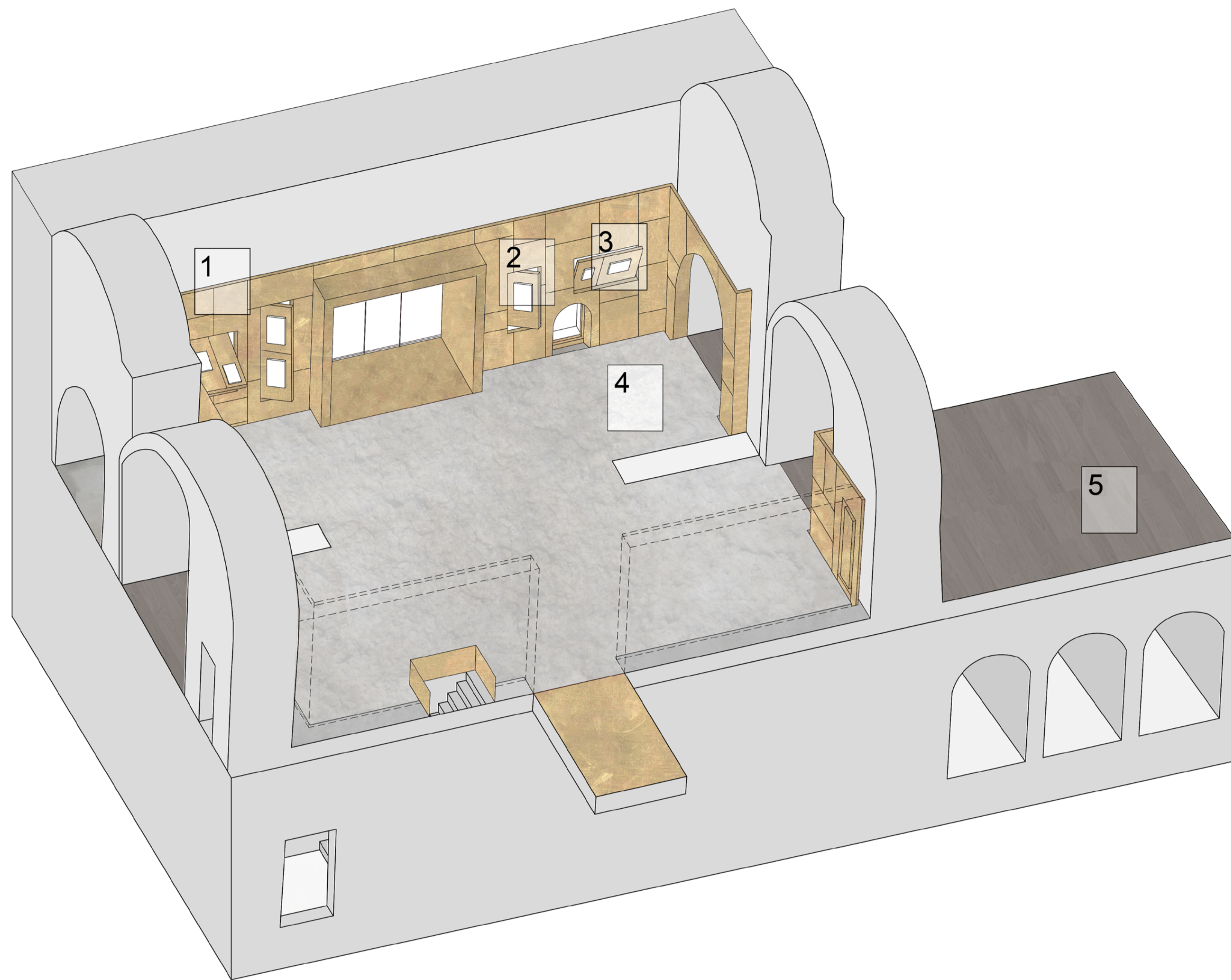

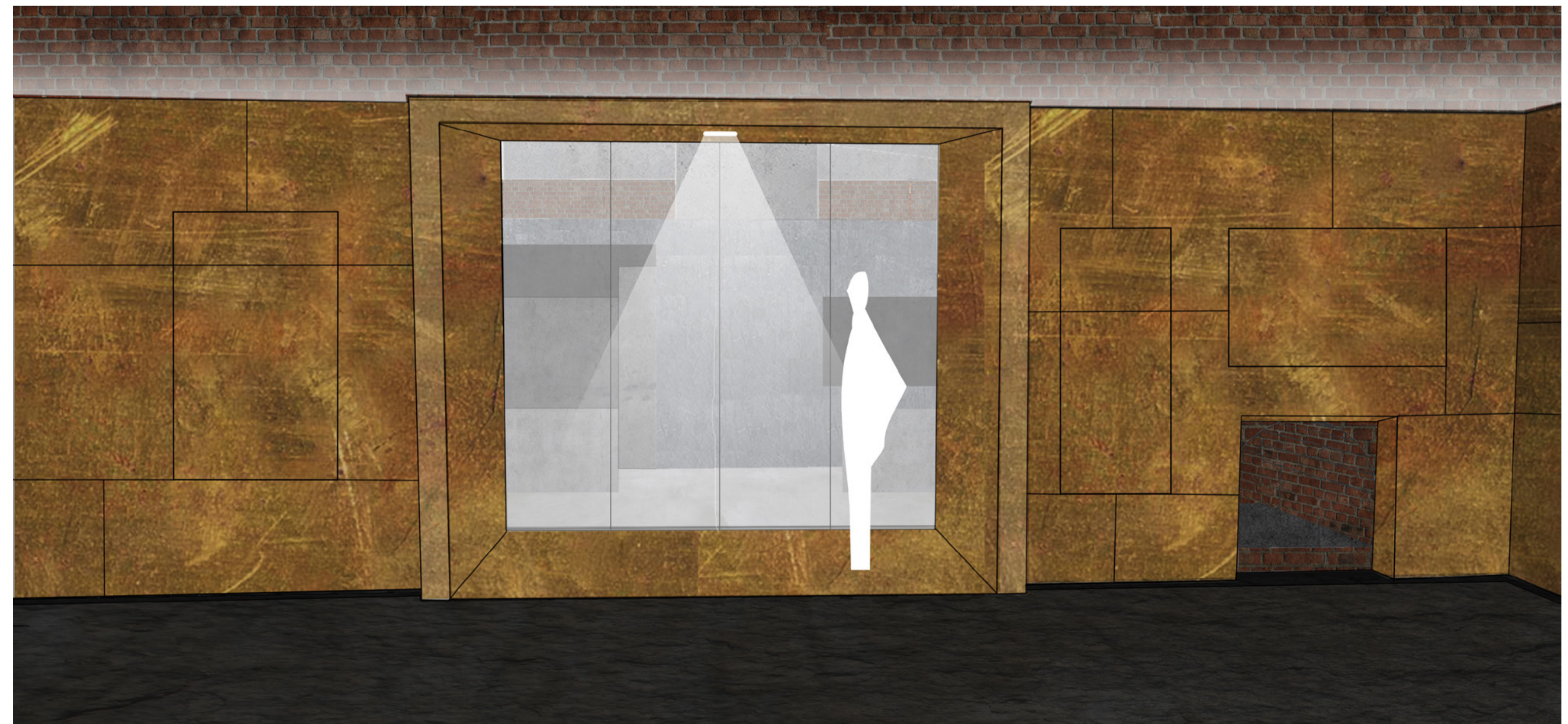
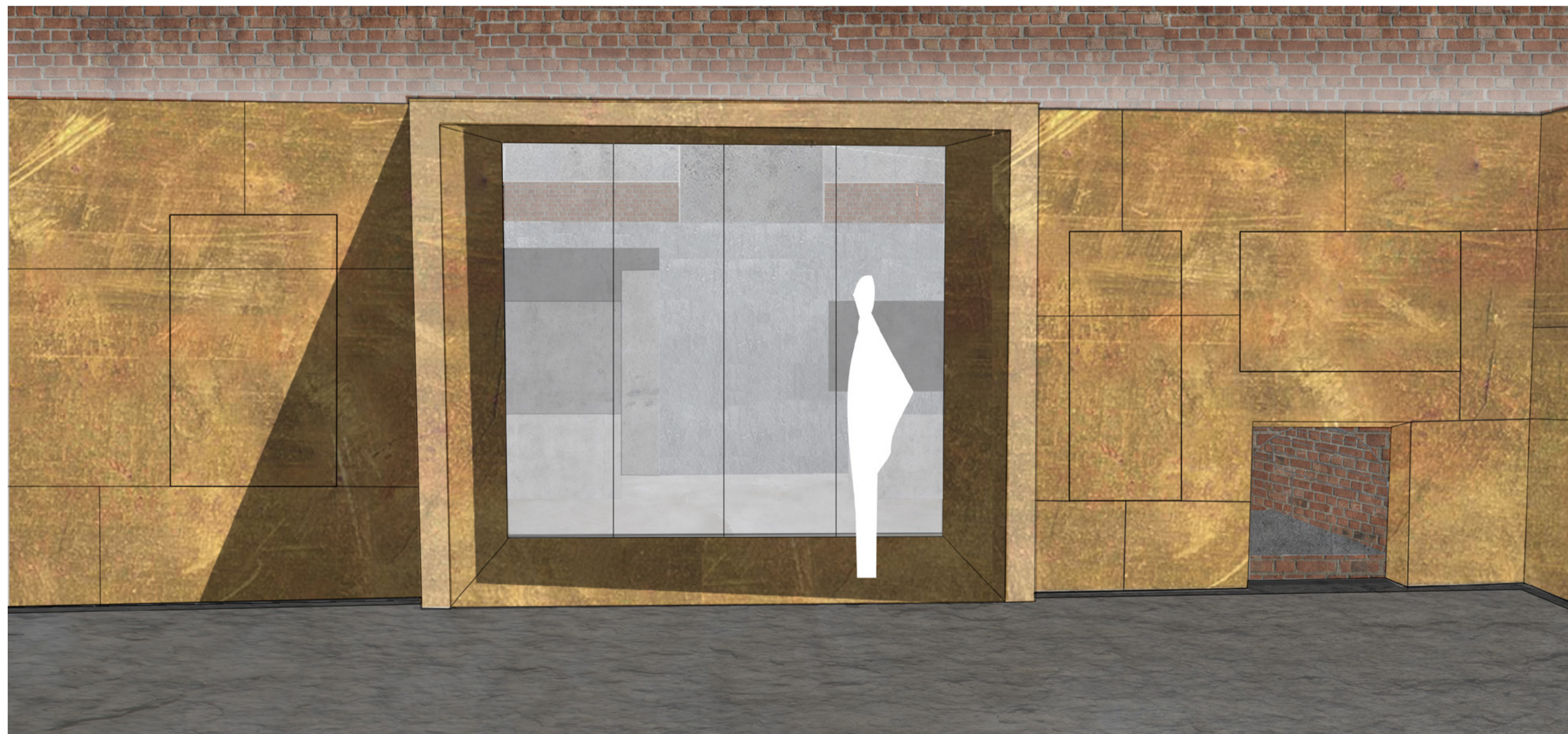
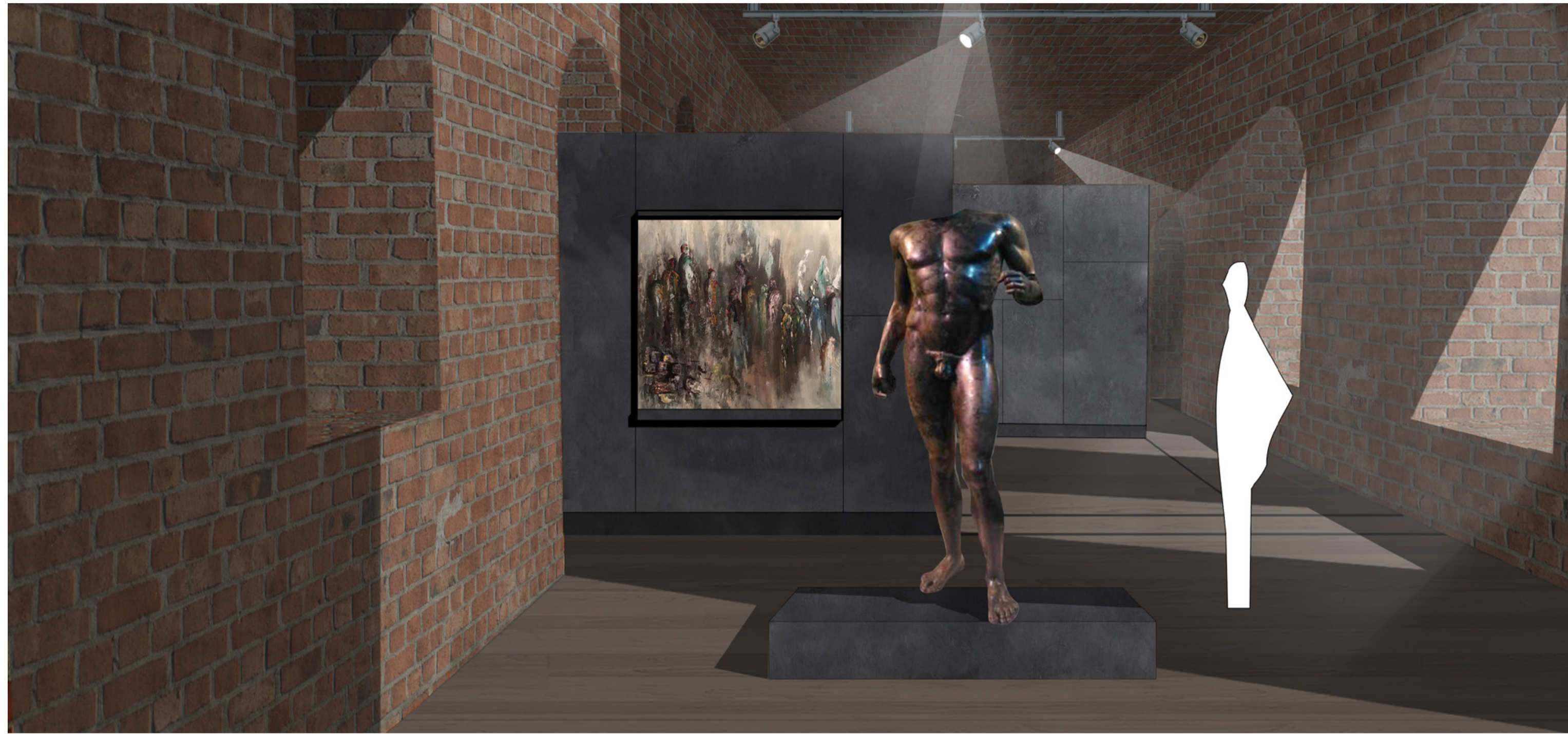

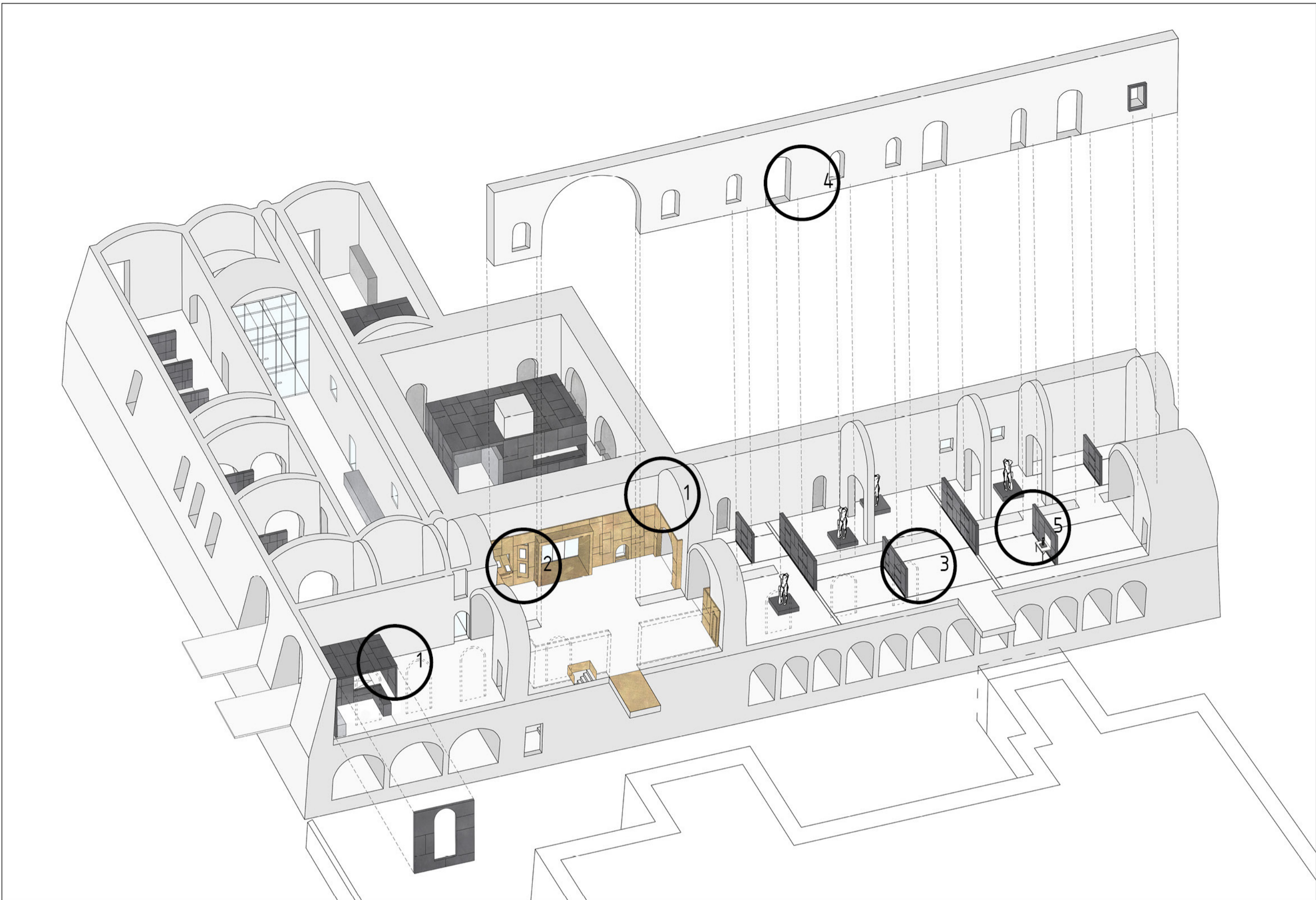

3 Basilica paleocristiana di San Paolo, Emanuele Fidone, Siracusa
 Early Christian Basilica of San Paolo, Emanuele Fidone, Syracuse
 Temi:
 - Uso del pannello scorrevole su rotaia rivestito in metallo.



4 Museo archeologico di Complesso museale di Santa Maria della Scala, Guido Canali, Siena
 Archaeological Museum of Santa Maria della Scala Complex, Guido Canali, Siena
 Temi:
 - abbattimento delle nicchie preesistenti senza valore storico per riproporre lo spazio di progetto simile al sistema distributivo antico.

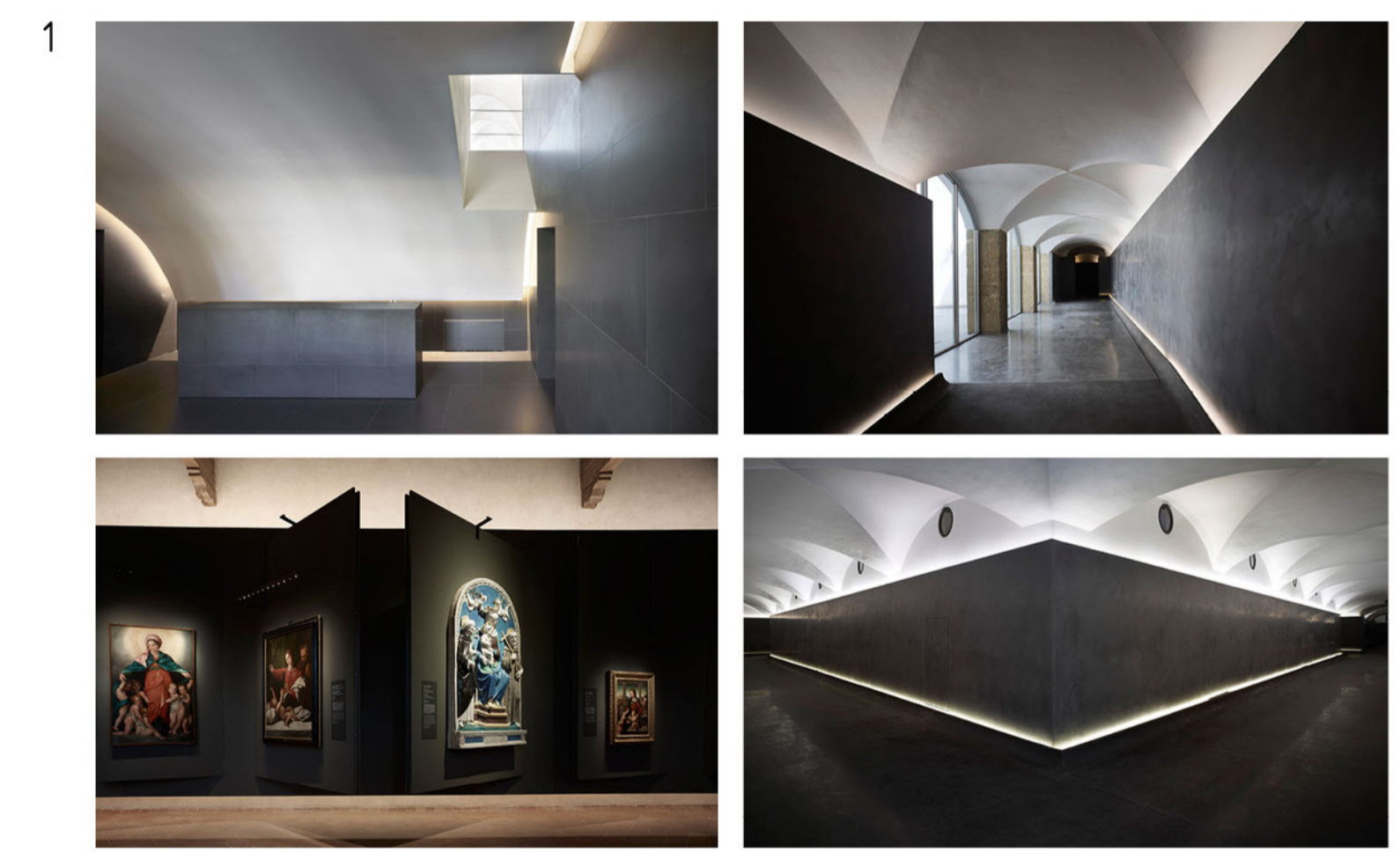

1 Museo dell'Ospedale degli Innocenti, Ipostudio, Firenze
 Innocenti's Hospital Museum, Ipostudio, Florence
 Temi:
 - Uso della lamiera in alluminio cromato nero per gli elementi di progetto.
 - Uso dell'illuminazione lineare tra lama e muro, per far risaltare il progetto che la preesistenza e per donare illuminazione diffusa agli spazi.



5 Museo Ala Ponzzone, Cremona
 Ala Ponzzone's Museum, Cremona
 Temi:
 - Uso della sistema espositivo a pannelli mobili.



2 Storefront per Arte e Architettura, Steven Holl, New York
 Storefront for Art and Architecture, Steven Holl, New York
 Temi:
 - Uso dei pannelli mobili per la facciata.

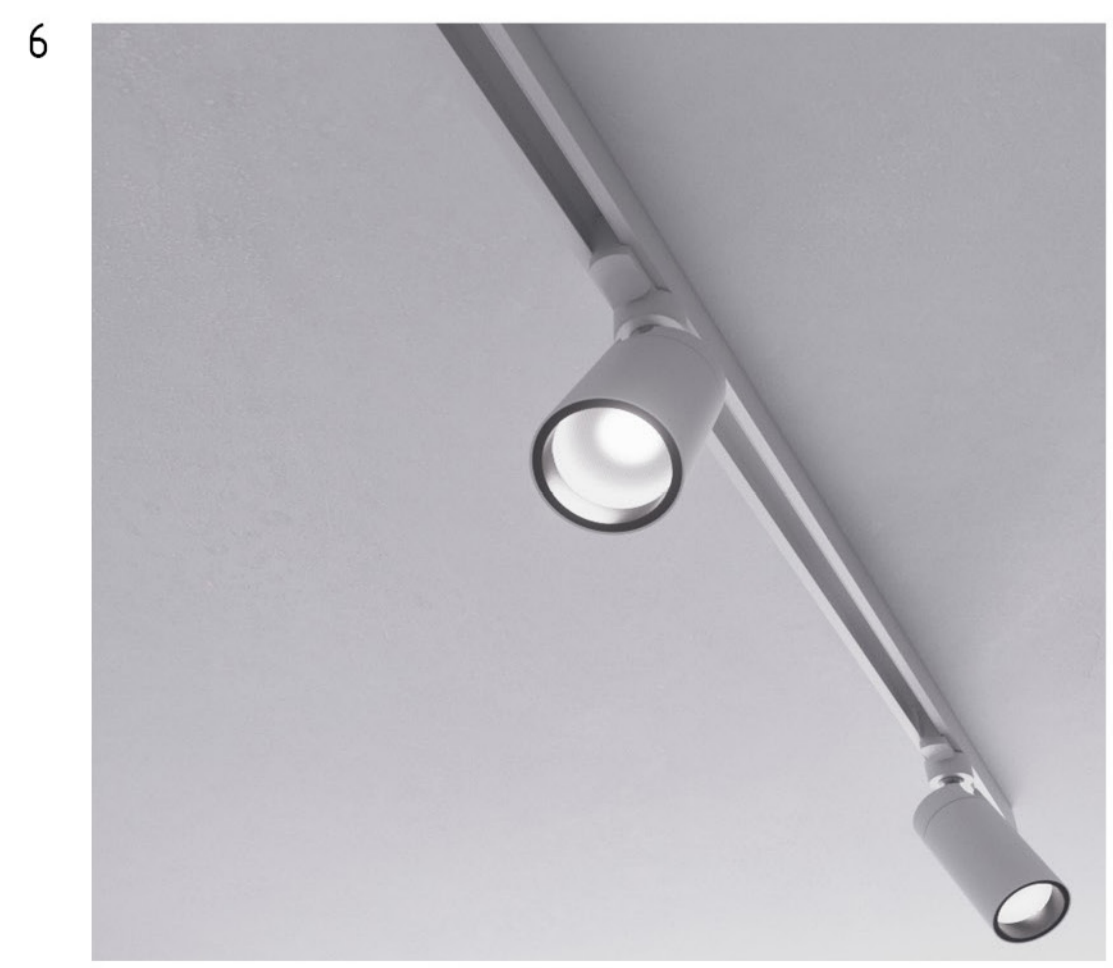

6 Sistema di illuminazione, Davide Groppi
 Lighting system, Davide Groppi
 Temi:
 - Sistema di illuminazione puntuale per far risaltare le opere d'arte.