

Work-**net**

Technical drawings

Plans and Sections

Politecnico di Milano

School of Design
Master's Degree in Interior Design

Thesis supervisor: prof. Davide Fassi

Student: Irina Nikolova
Matricola n° 883284

a.a. 2018/2019

0 High basement Floor

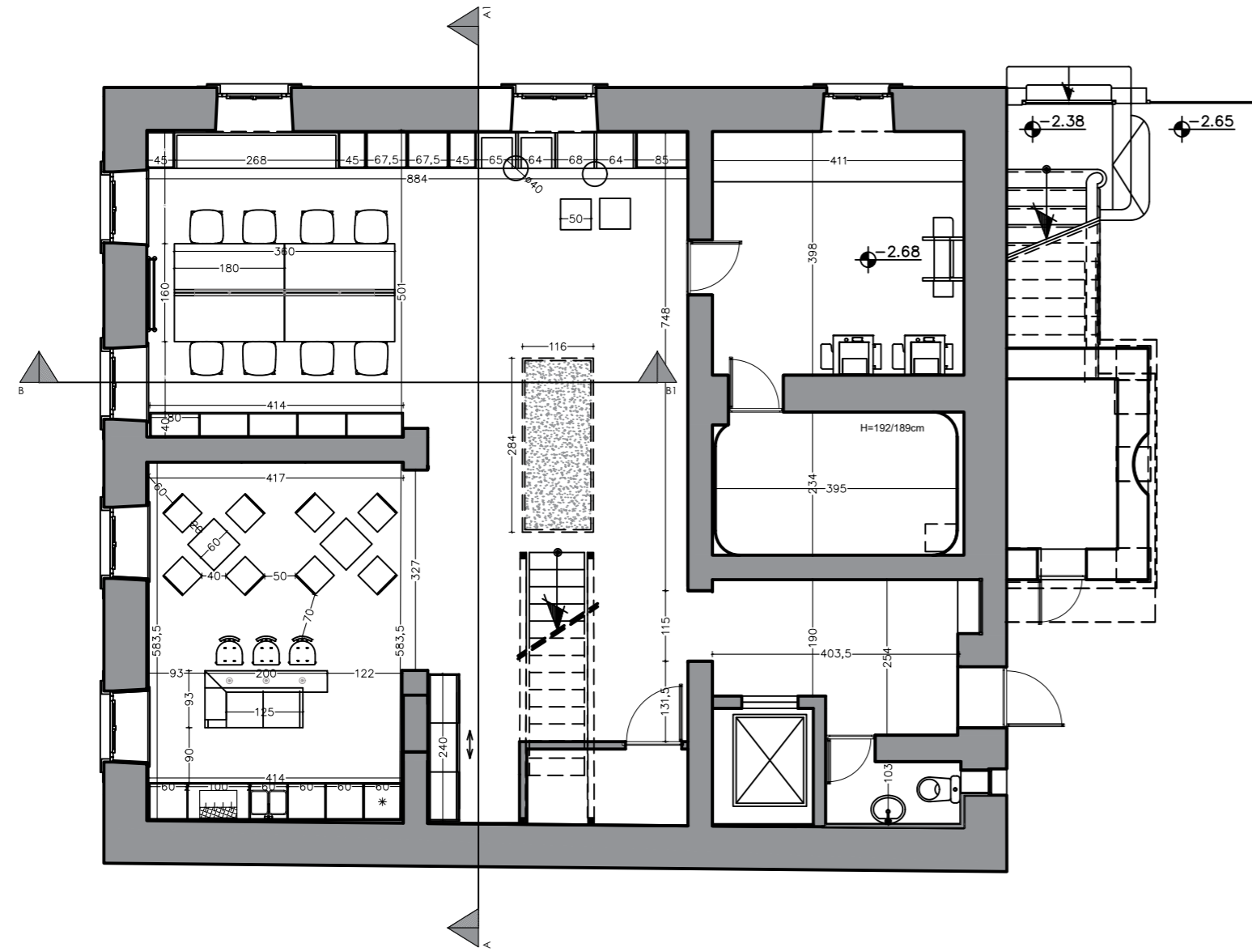

M: 1: 100

0

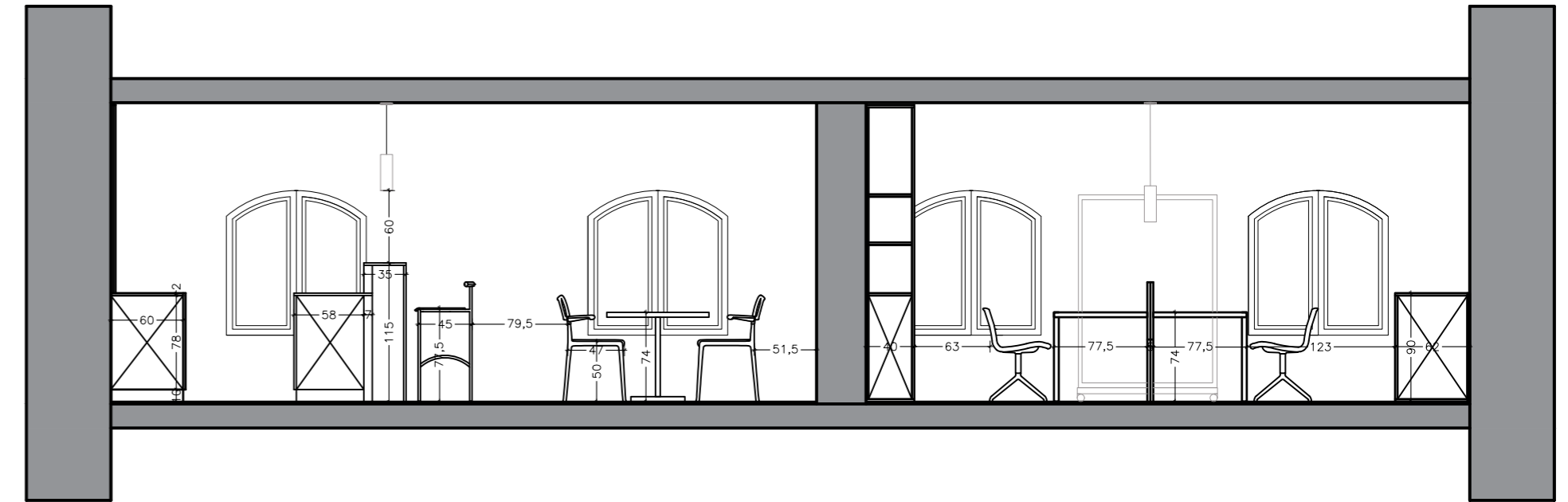

Section A-A1

M: 1: 50

0

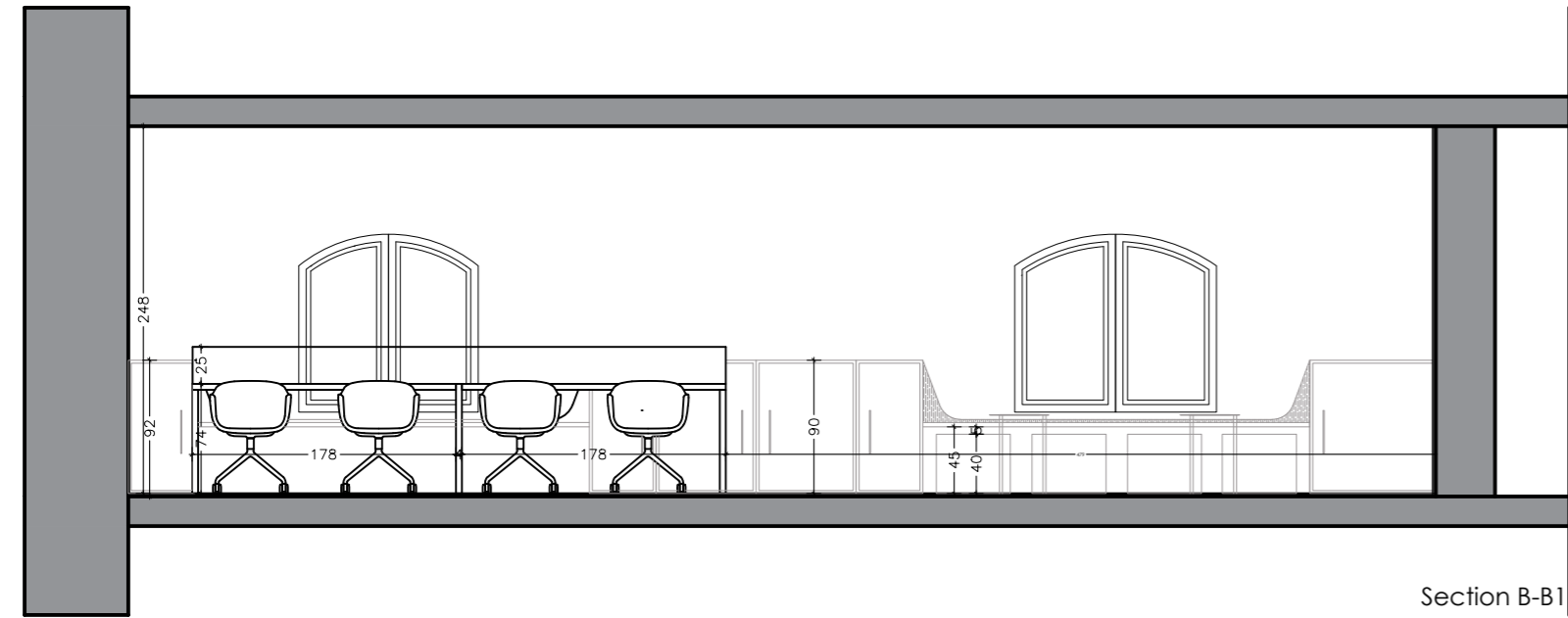

M: 1: 50

1 First Floor

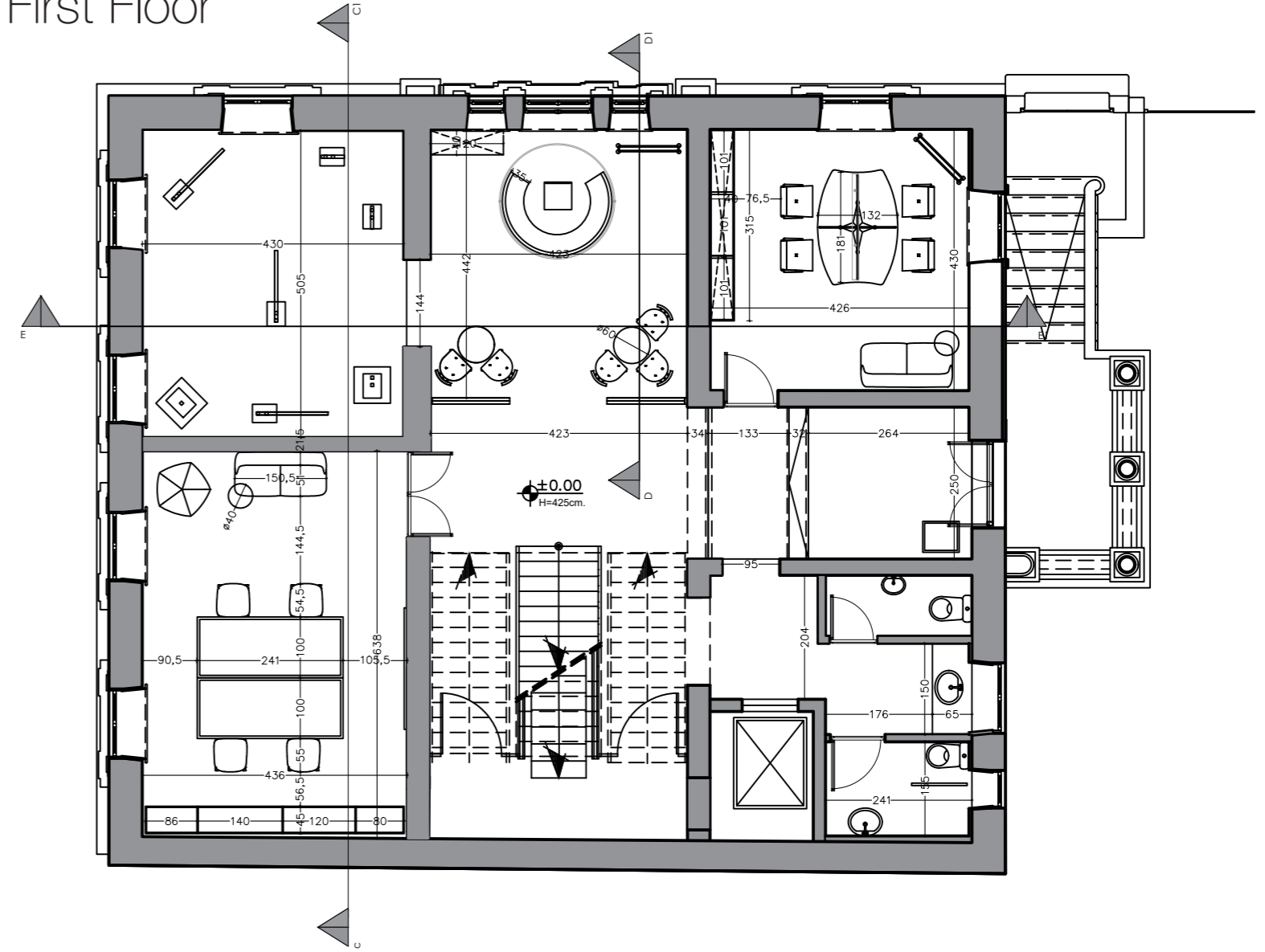

M: 1: 100

1

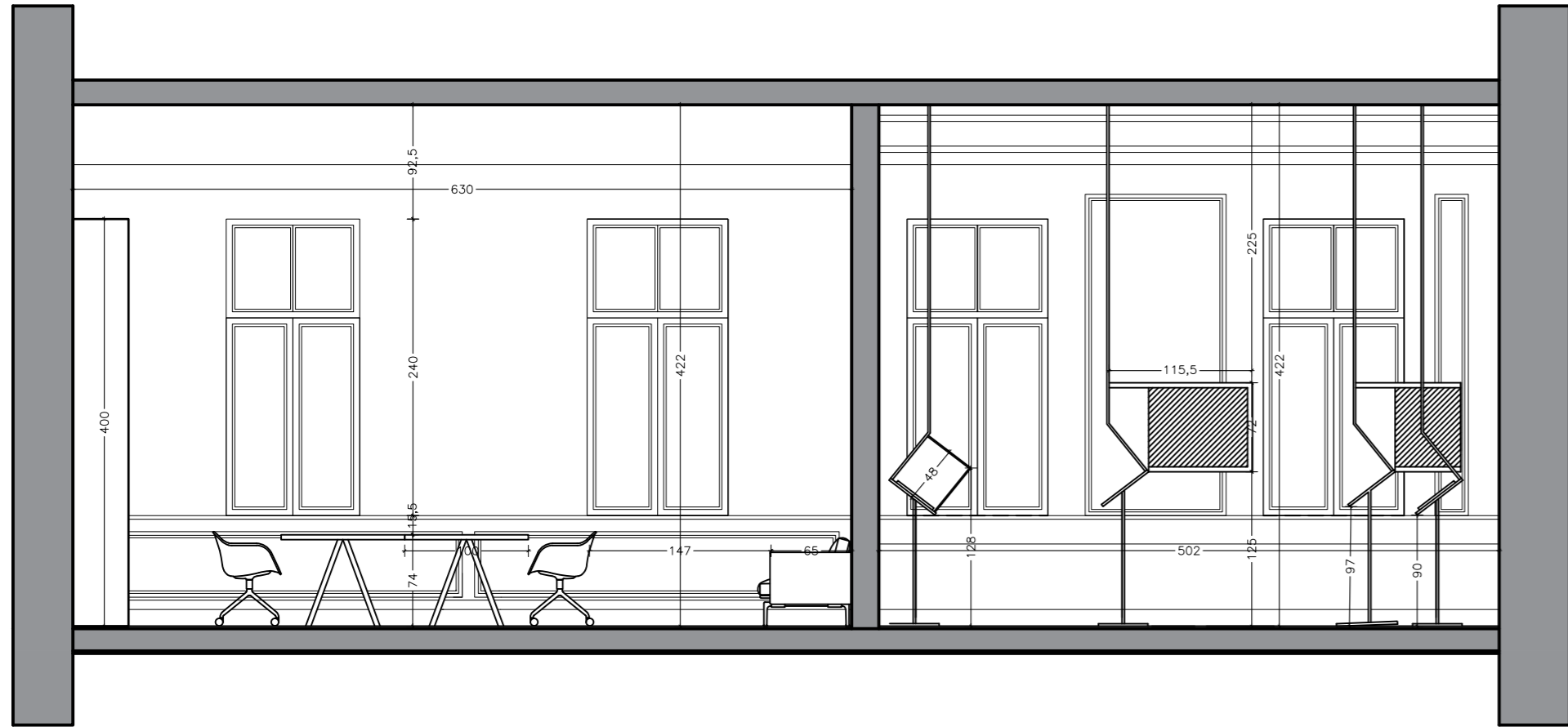

Section C-C1

M: 1: 50

1

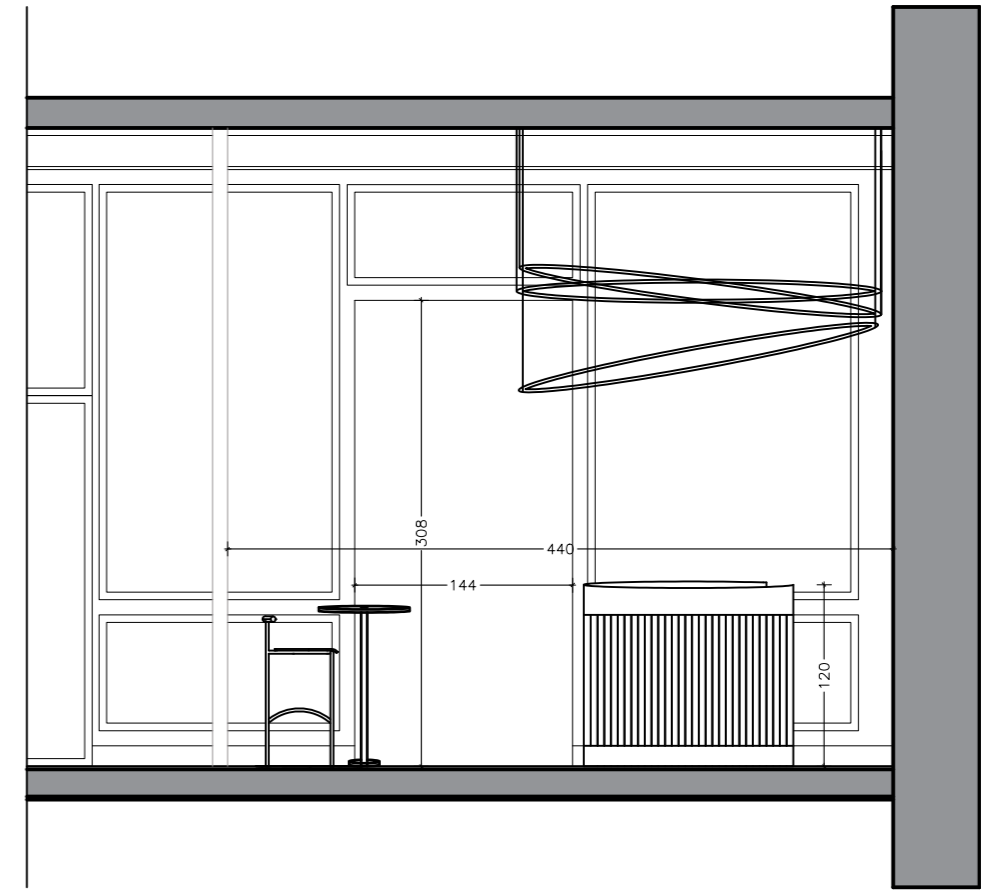

Section D-D1

M: 1: 50

1

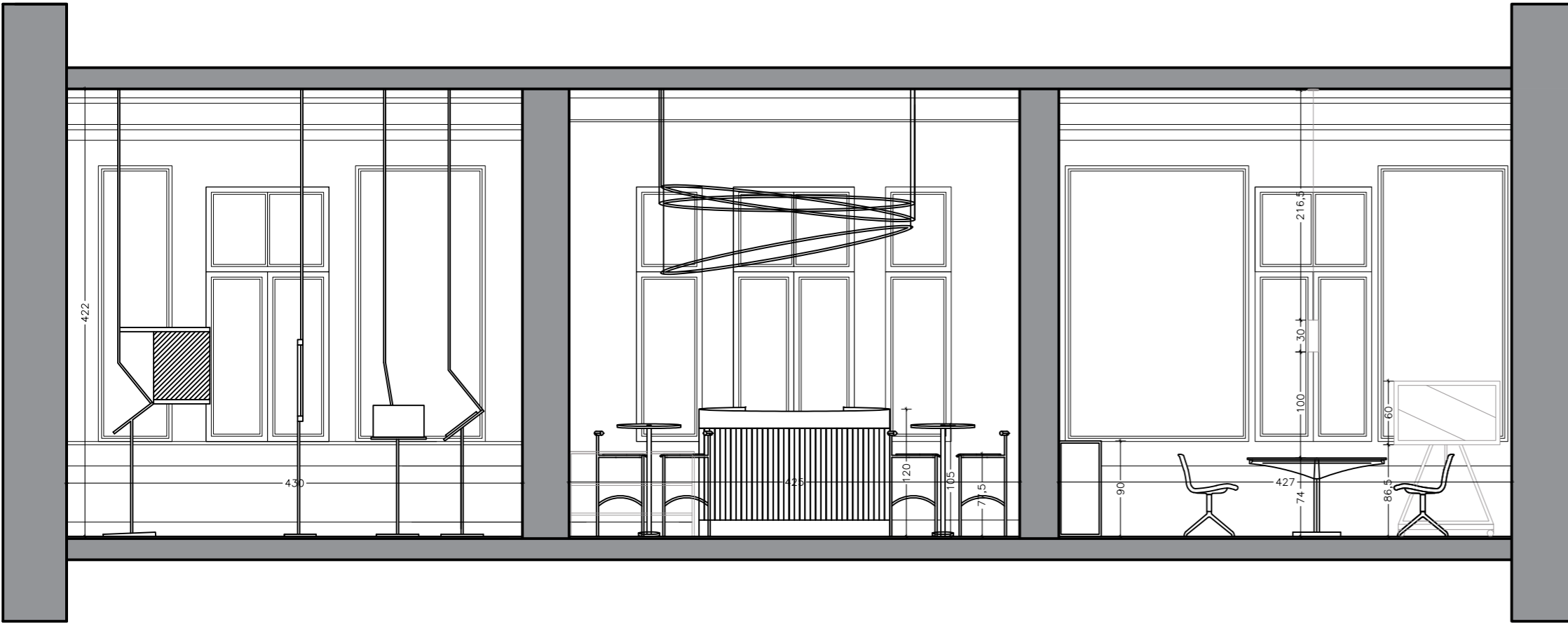

Section E-E1

M: 1: 50

2 Second Floor

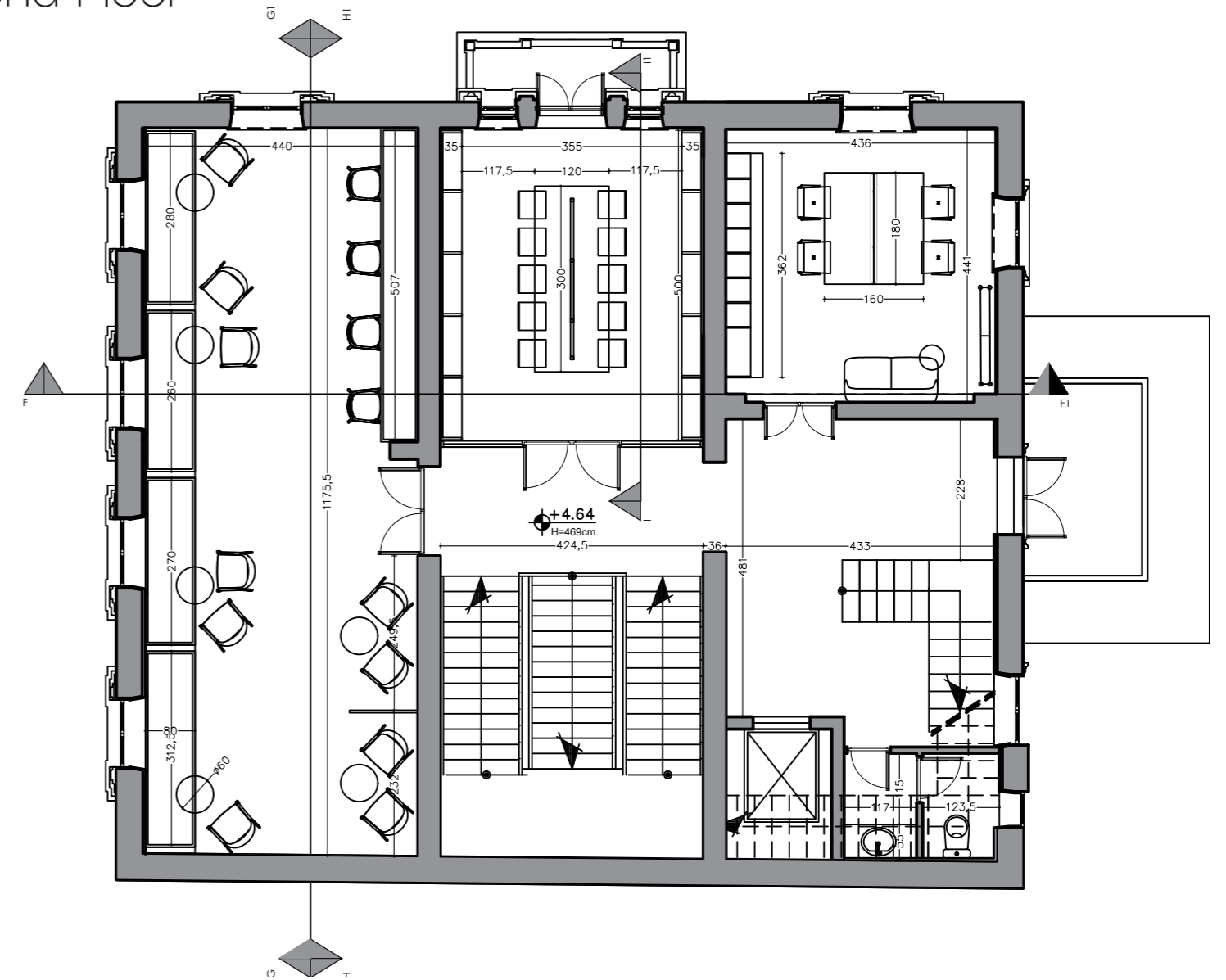

M: 1: 100

2

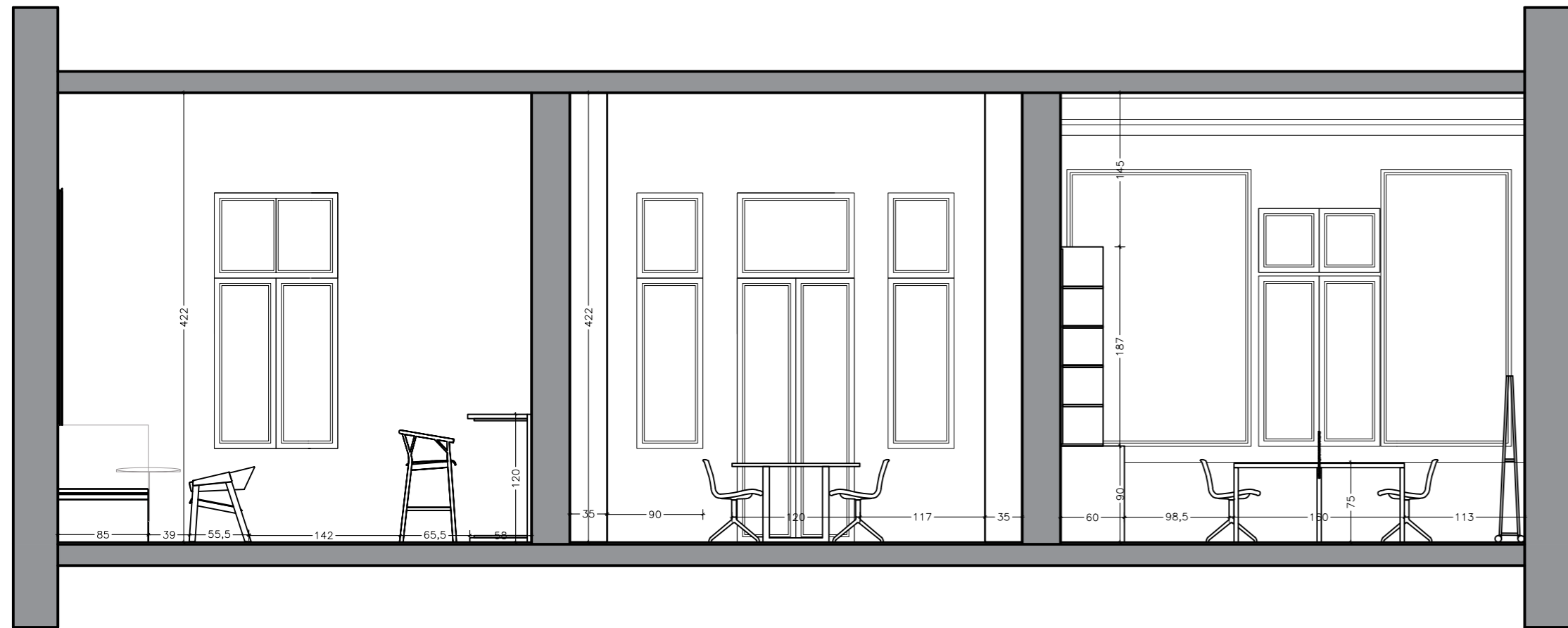

Section F-F1

2

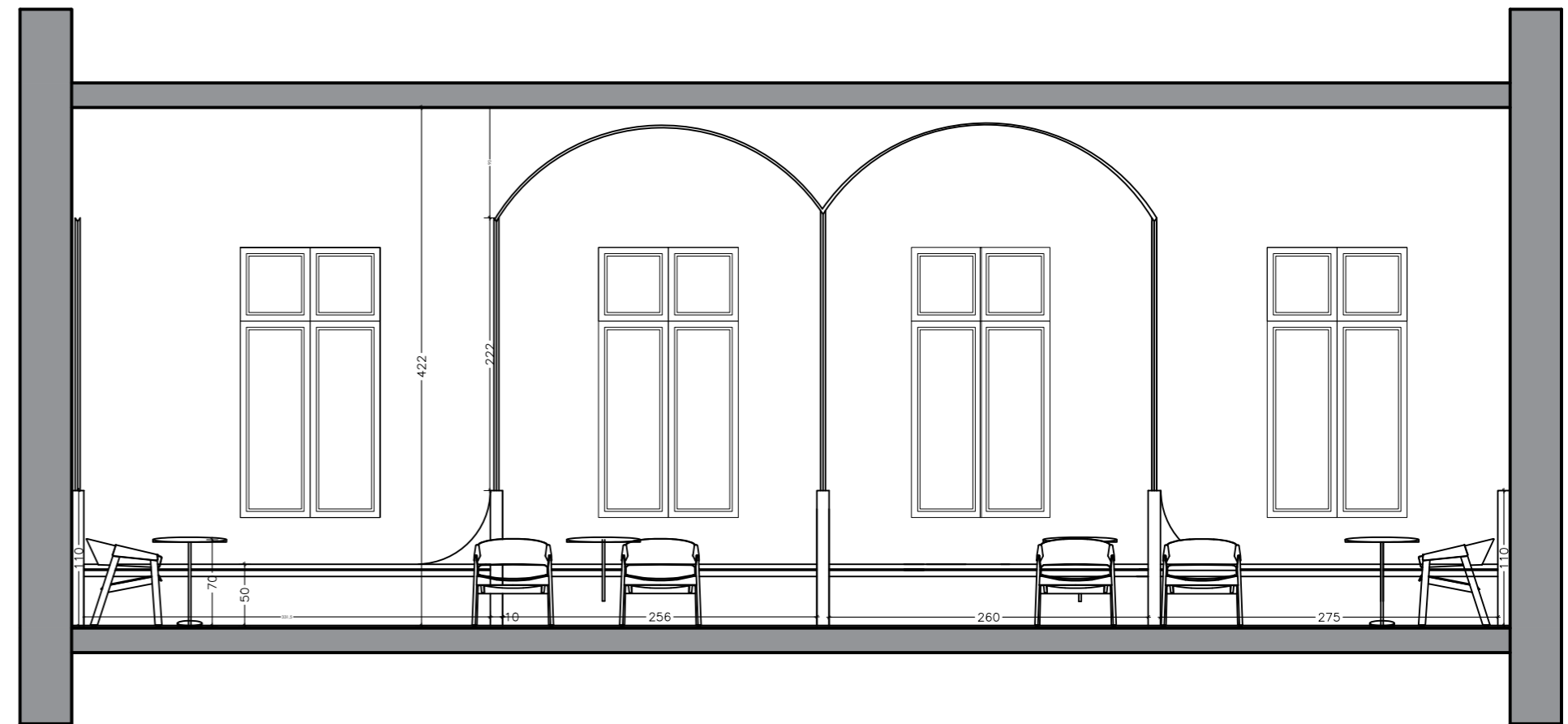

Section G-G1

M: 1: 50

M: 1: 50

2

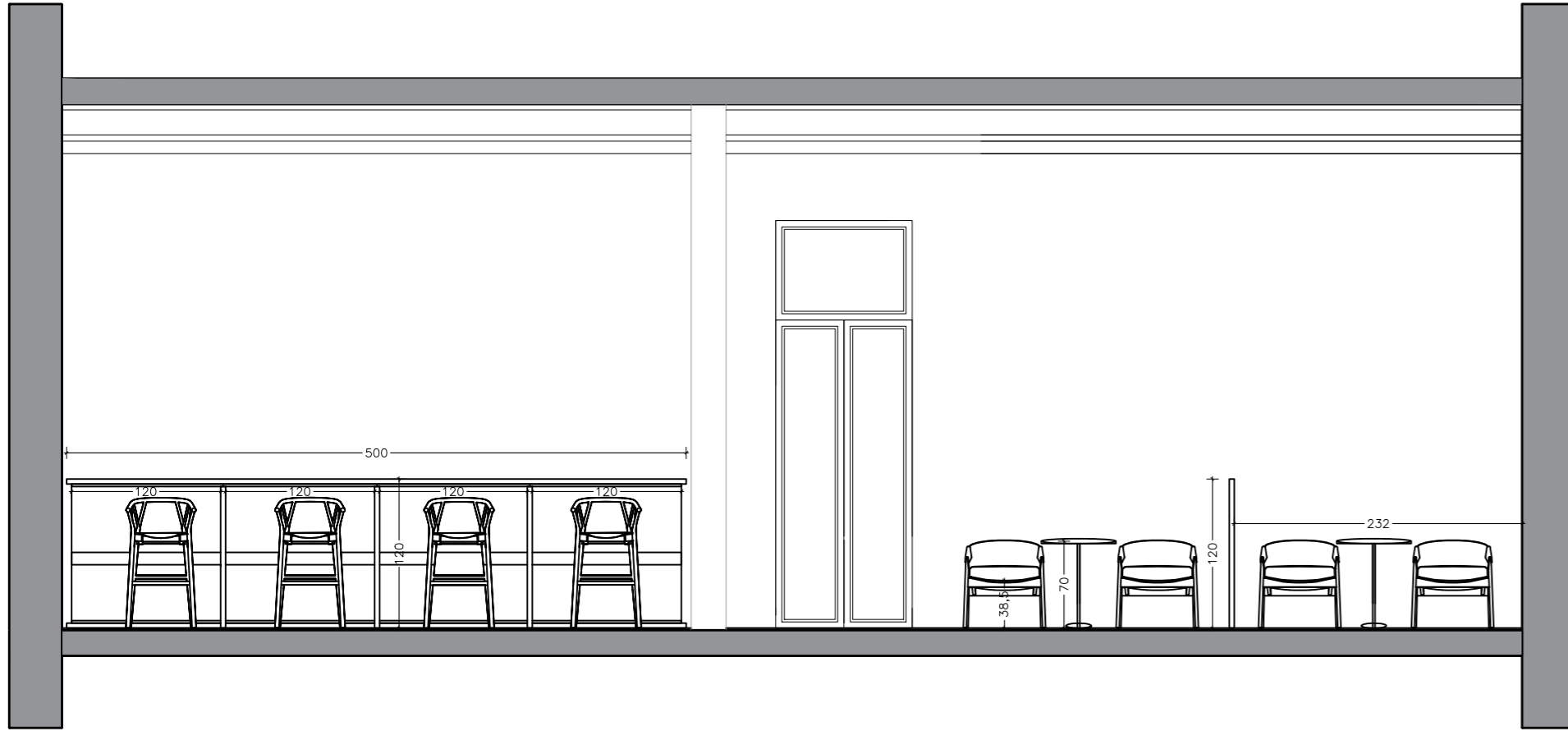

Section H-H1

M: 1: 50

2

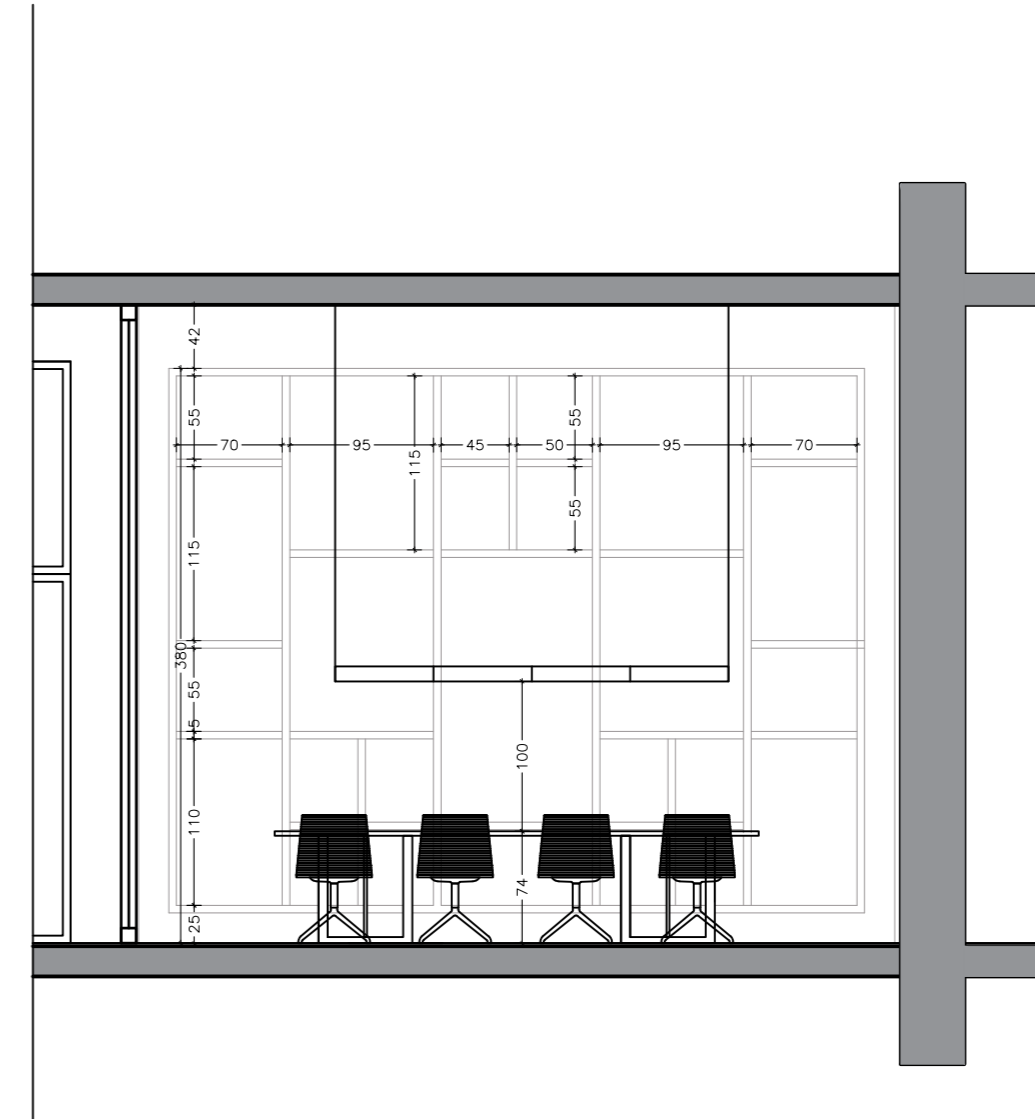

Section I-I1

M: 1: 50

3 Third Floor

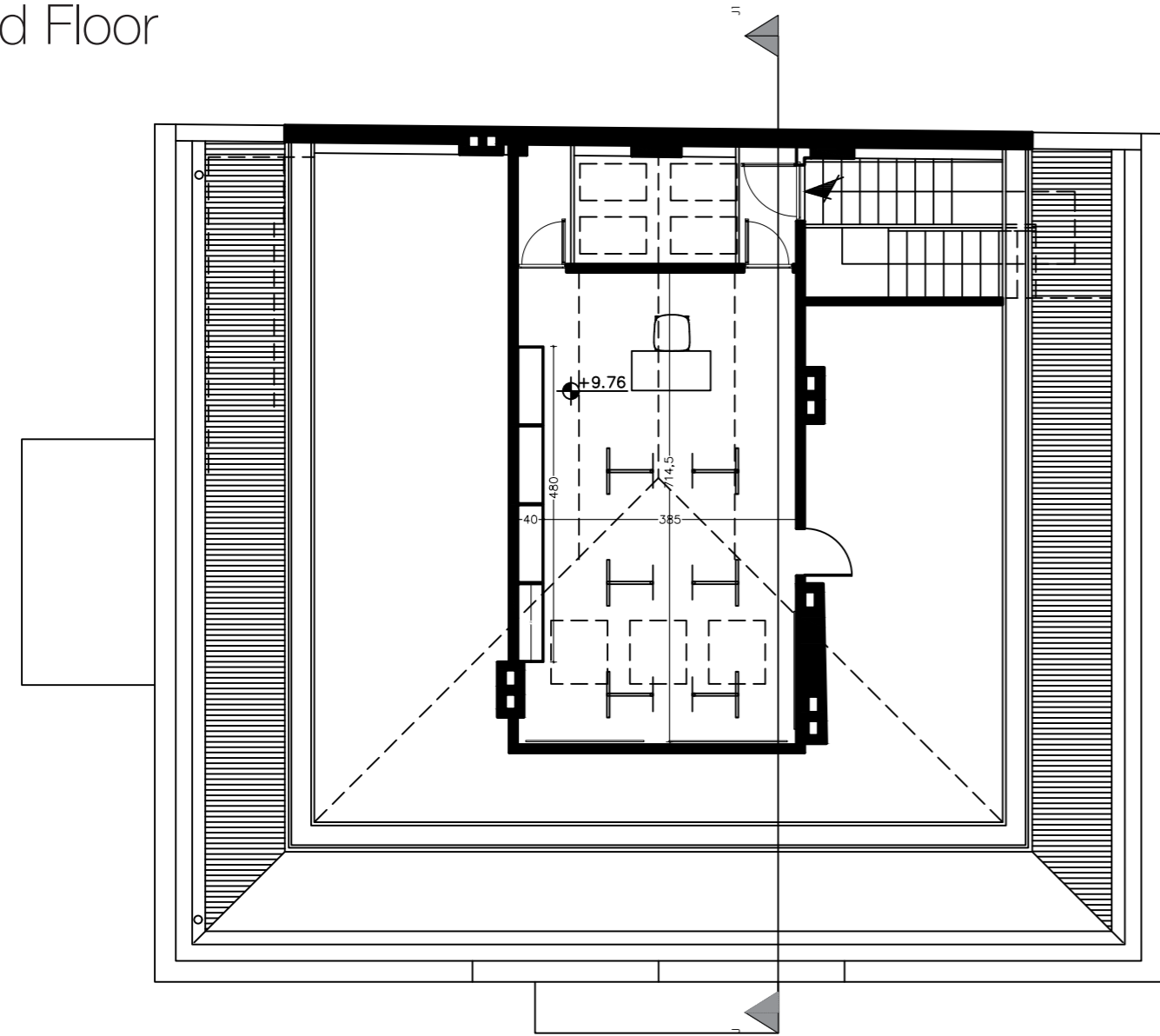

M: 1: 100

3

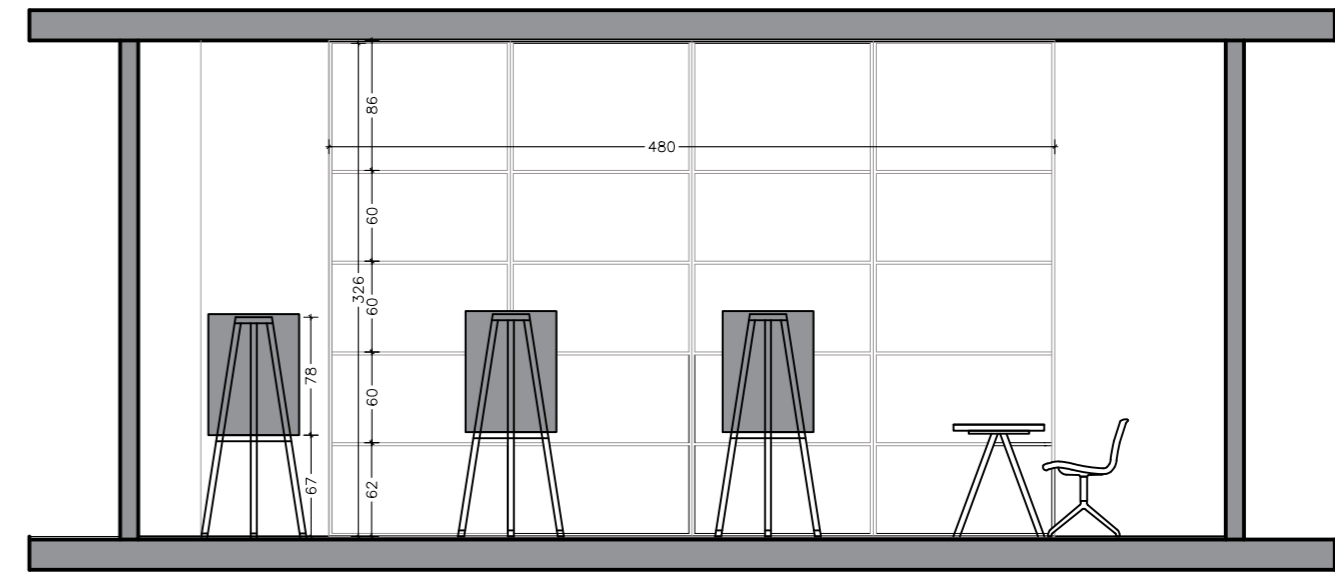

Section J-J1

M: 1: 50

