

Building 2
 "Tetto Alla Lombarda su Pareti Trasversali"

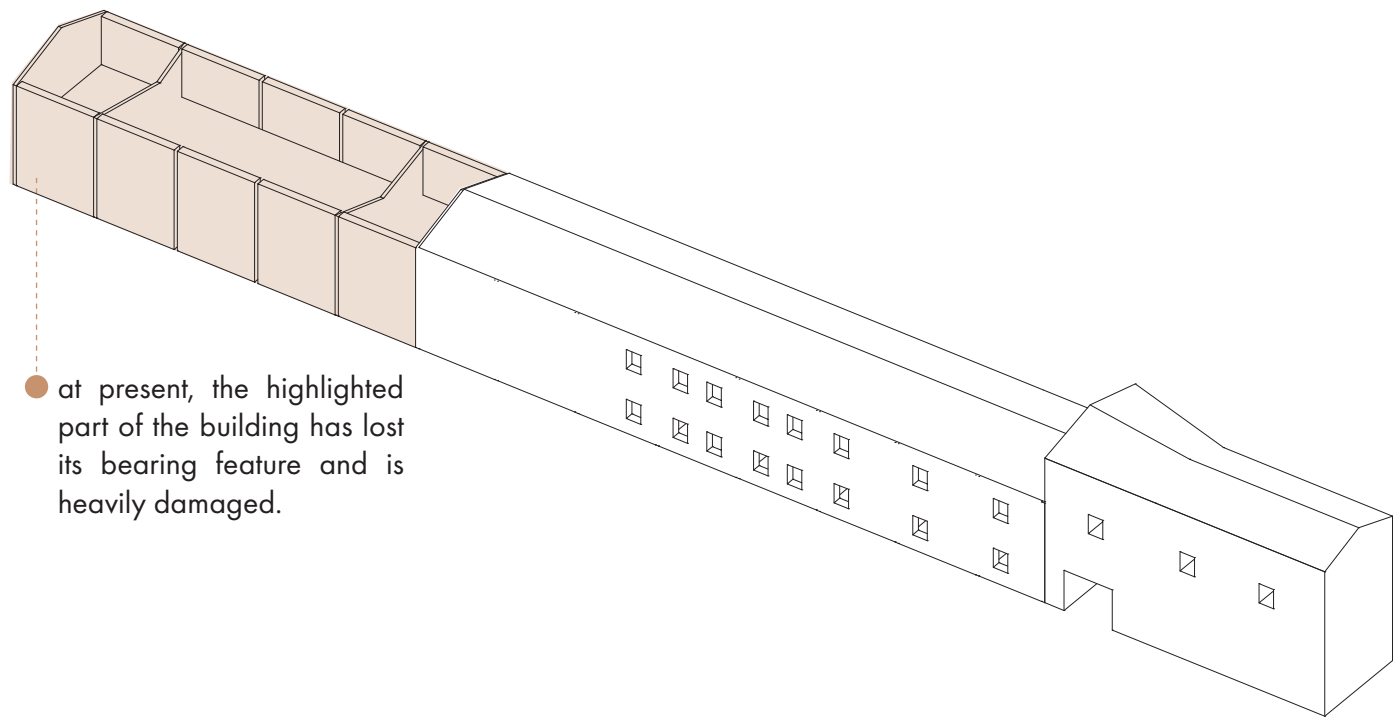

at present, the highlighted part of the building has lost its bearing feature and is heavily damaged.

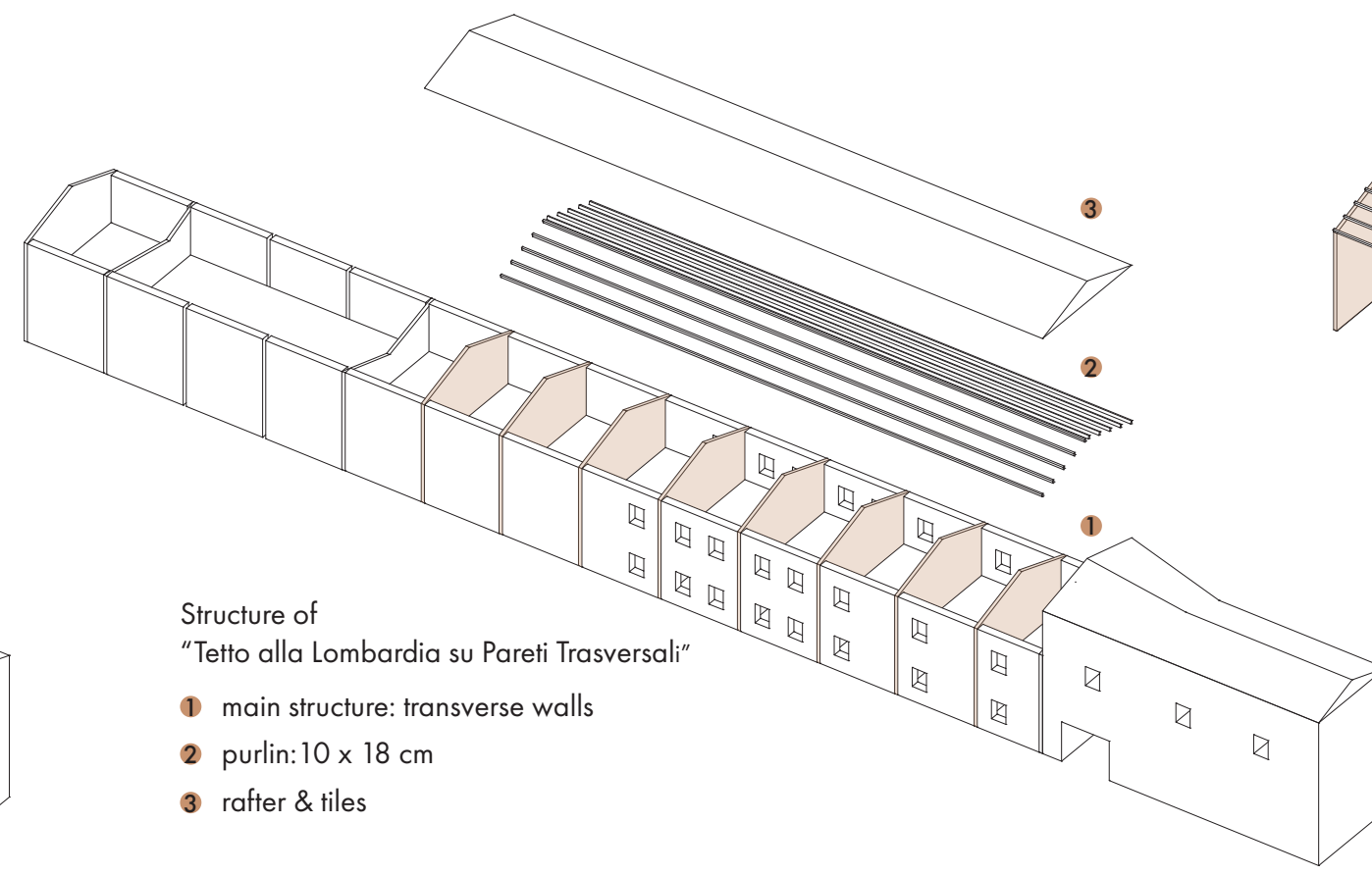

Structure of "Tetto alla Lombardia su Pareti Trasversali"

- 1 main structure: transverse walls
- 2 purlin: 10 x 18 cm
- 3 rafter & tiles

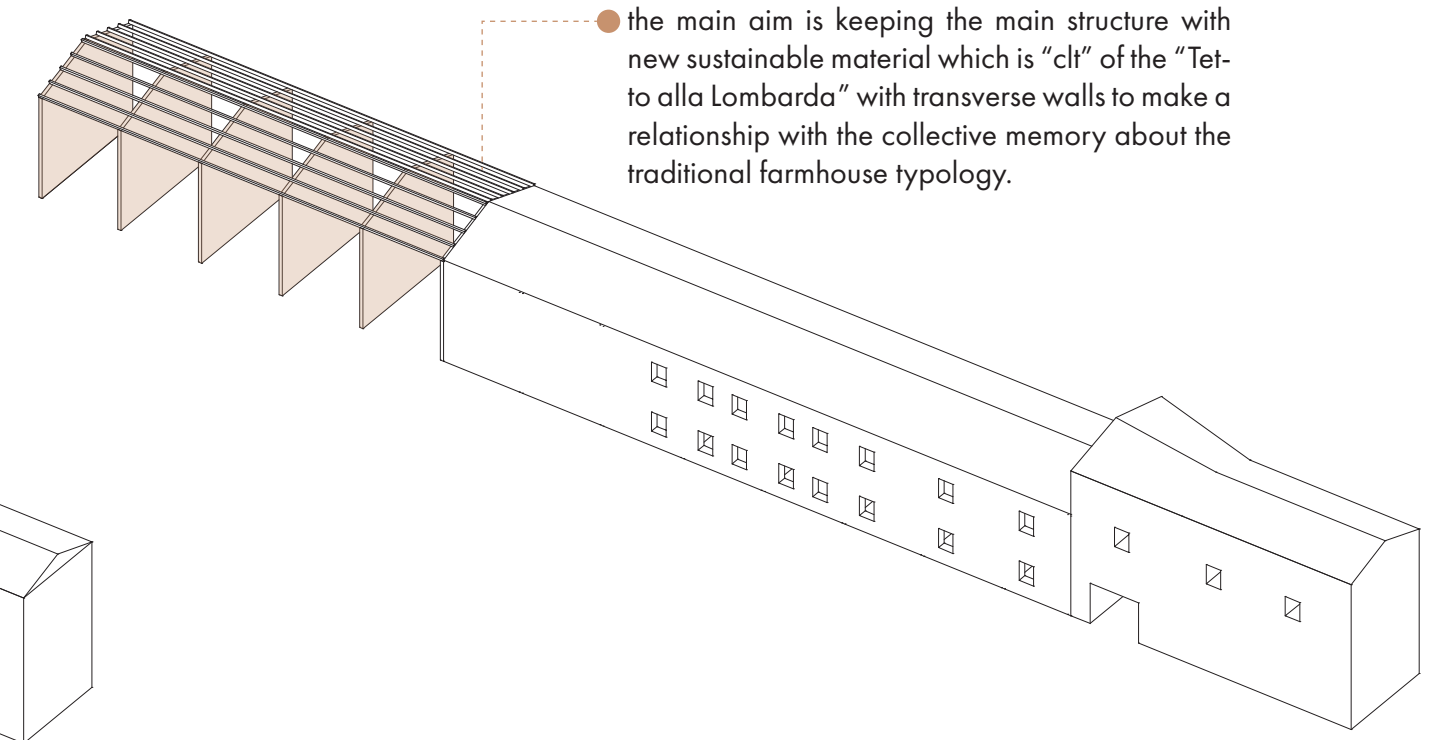

the main aim is keeping the main structure with new sustainable material which is "clt" of the "Tetto alla Lombardia" with transverse walls to make a relationship with the collective memory about the traditional farmhouse typology.

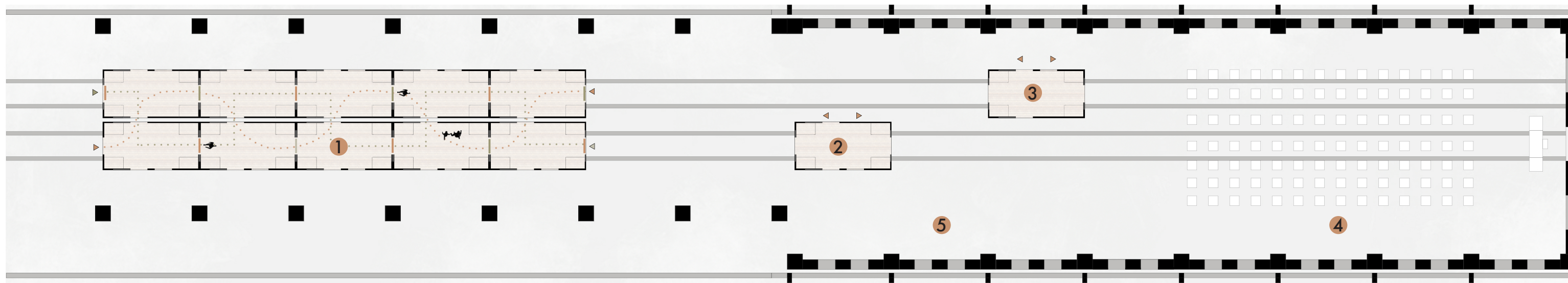

Building 1: option 1
 Ground Floor Plan: 1/200

- 1 Temporary Exhibitin Area
- 2 Coffee Spot
- 3 Snack Spot
- 4 Temporary Event Hall
- 5 Foyer



Building 1: option 2
 Ground Floor Plan: 1/200

- 1 Study Room
- 2 Co-work
- 3 Coffee Spot
- 4 Snack Spot
- 5 Foyer



- 1 Building 1
- 2 Building 2
- 3 Agroforestry
- 4 Piazzetta
- 5 Ecologic Corridor
- 6 Public Park
- 7 Lago Verde