

TERRITORIAL AND LANDSCAPE CONFORMATION

Source: P1CP Mantova - Favole di Piano

-  **ensemble beauties**
D. Lgs. 42/2004, art. 136, comma 1, lettere c) e d); Indirizzi Normativi P1CP Mantova art. 16.1
-  **reserves and natural parks**
D. Lgs. 42/2004, art. 142, comma 1, lettera f); Indirizzi Normativi P1CP Mantova art. 16.3
-  **areas of conservation and restoration of agricultural natural values**
D. Lgs. 42/2004, art. 143, comma 1, lettera g); Indirizzi Normativi P1CP Mantova art. 33.3
-  **areas with significant natural vegetation**
D. Lgs. 42/2004, art. 142, comma 1, lettera h); Indirizzi Normativi P1CP Mantova art. 21.2
-  **restocking and capture areas**
D. Lgs. 42/2004, art. 143, comma 1, lettera g); Indirizzi Normativi P1CP Mantova art. 33.5
-  **primary green corridors**
Indirizzi Normativi P1CP Mantova art. 33.1
-  **secondary green corridors**
Indirizzi Normativi P1CP Mantova art. 33.2
-  **floodplain areas**
D. Lgs. 42/2004, art. 142, comma 1, lettera c); Indirizzi Normativi P1CP Mantova art. 22
-  **woods**
D. Lgs. 42/2004, art. 142, comma 1, lettera g); Indirizzi Normativi P1CP Mantova art. 21.1
-  **waters**
P1CP Mantova - IdP 1 e 2
-  **Natura 2000 network**
D. Lgs. 42/2004, art. 142, comma 1, lettera f); Indirizzi Normativi P1CP Mantova art. 16.2
-  **embankments**
Indirizzi Normativi P1CP Mantova, art. 23.4
-  **municipal administrative limits**
P1CP Mantova - IdP 2
-  **provincial administrative limits**
P1CP Mantova - IdP 2
-  **regional administrative limits**
P1CP Mantova - IdP 2

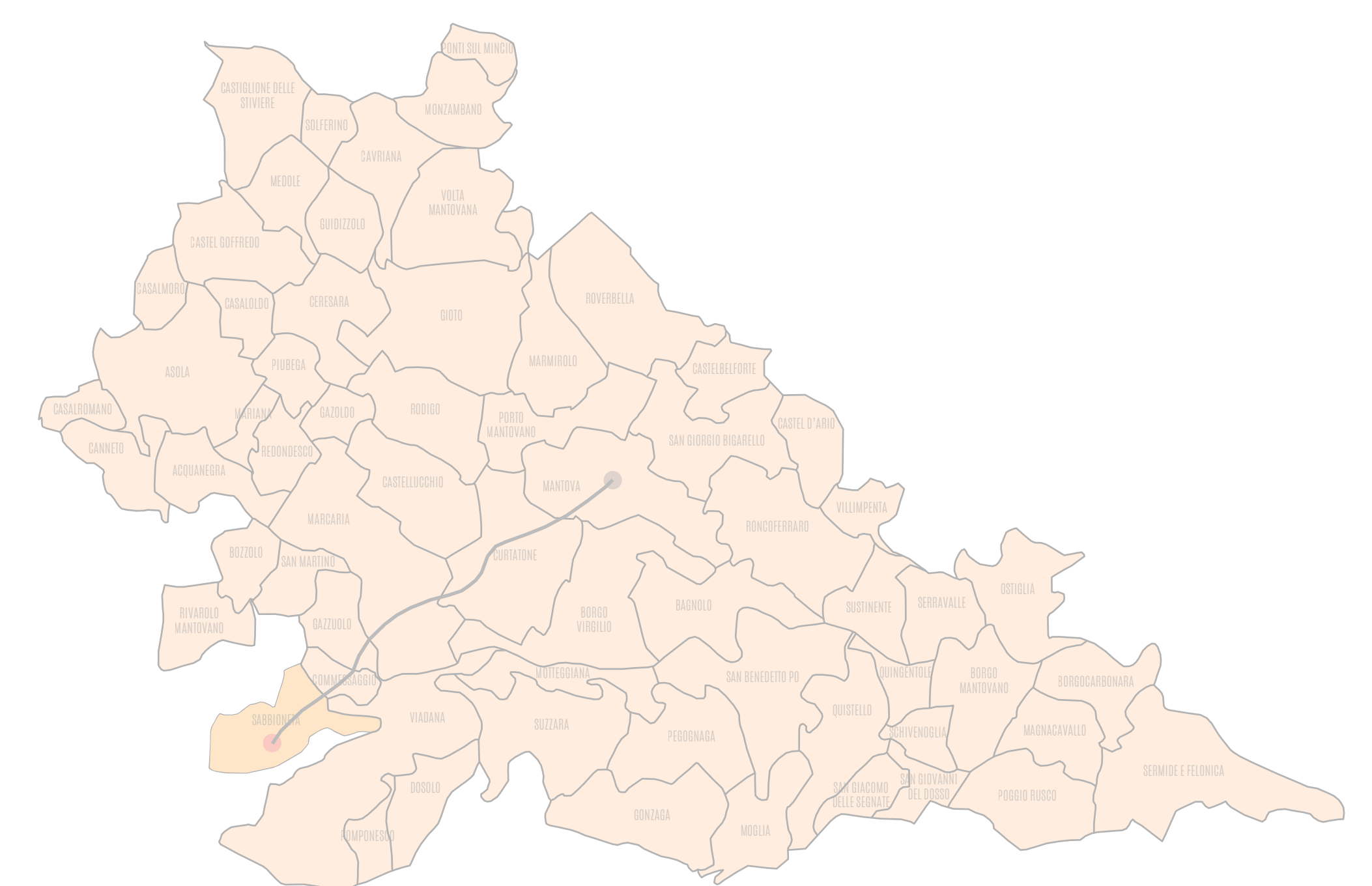
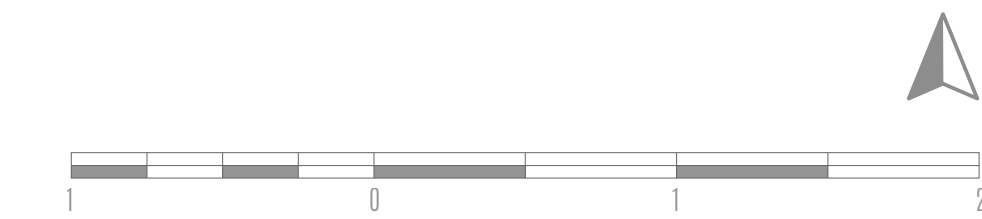
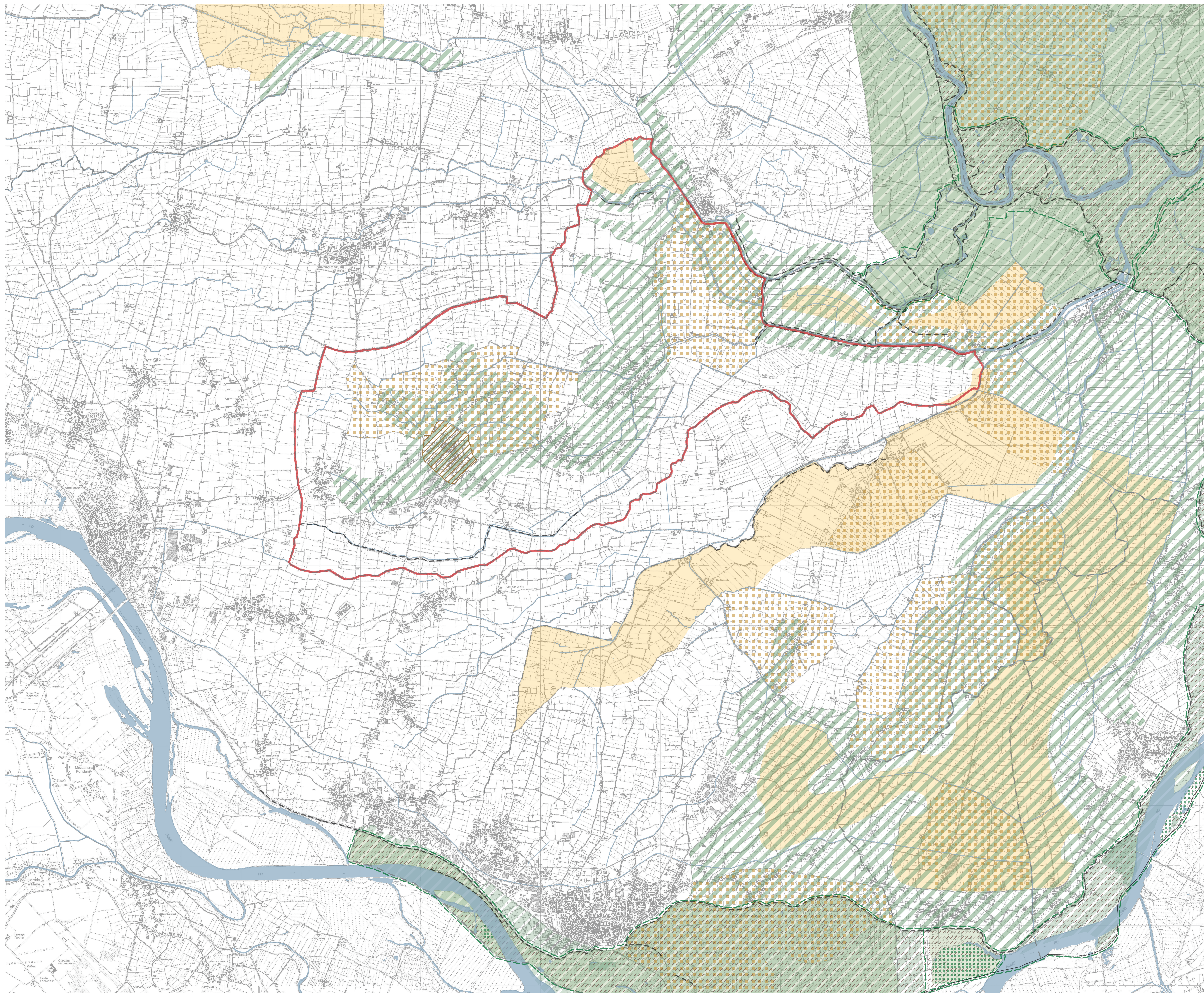

water system

The Mantuan countryside is rich in spontaneous **water canals**, caused by the **flat and waterproof soil**, subjected to **floods**. Various **drainage works** have been done in order to organize waters, aiming to the maximization of the agricultural productivity. The landscape of this area of the Pianura Padana have always been characterized by **canals and artificial watercourses**, often sided by **cycle paths or tree rows**.



woods and cultivated areas

The open flat land is alterned to **woods** and "alberate" (**tree rows**). The landscape is characterized by **big open spaces**, mostly occupied by **cereal cultivations, woods or orchards**. Thus, the prevalent **horizontality** of the flat land is **softened** by the **presence of vertical elements**, less big but still much relevant in this kind of context.



POLITECNICO DI MILANO
Polo Territoriale di Mantova
MoS in Architectural Design and History
The rural landscape around Sabbioneta (MN), UNESCO heritage. Management and enhancement proposals.

Final project - Silvia Onori, 017.452
Relatrice Prof.ssa Cazzani Alberta
A.Y. 2020-2021
TAV_03 Territorial and landscape conformation
Scale 1:25000