

FIRST FLOOR AND FOUNDATION

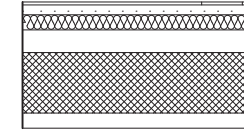

- | | | |
|----|--------------------------------|-------|
| 1. | WOODEN FLOOR | 2 cm |
| 2. | HEATING SYSTEM | 6 cm |
| 3. | INSULATION | 10 cm |
| 4. | INSTALLATIONS LAYER | 15 cm |
| 5. | REINFORCED CONCRETE FOUNDATION | 40 cm |
| 6. | OVERSITE CONCRETE | 10 cm |

SECOND FLOOR

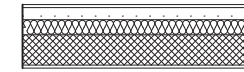

- | | | |
|----|----------------------|-------|
| 1. | WOODEN FLOOR | 2 cm |
| 2. | HEATING SYSTEM | 6 cm |
| 3. | INSULATION | 10 cm |
| 4. | BRICK-CONCRETE FLOOR | 20 cm |
| 5. | PLASTER | 1 cm |

ROOF

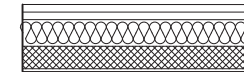

- | | | |
|----|-----------------------------------|-------|
| 1. | ROOFING LAYER IN CORRUGATED SHEET | 5 cm |
| 2. | VENTILATION CANAL | 5 cm |
| 3. | INSULATION | 18 cm |
| 4. | BRICK-CONCRETE STRUCTURE | 15 cm |
| 5. | PLASTER | 1 cm |

NEW CONSTRUCTION WALL

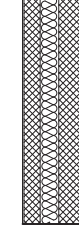

- | | | |
|----|-----------------------------|-------|
| 1. | INTERNAL PLASTER | 1 cm |
| 2. | REINFORCED CONCRETE | 10 cm |
| 3. | FORMWORK TO LOSE INSULATION | 12 cm |
| 4. | EXPOSED REINFORCED CONCRETE | 17 cm |

EXISTING WALL

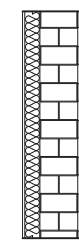

- | | | |
|----|------------------|-------|
| 1. | EXTERNAL PLASTER | 1 cm |
| 2. | INSULATION | 10 cm |
| 3. | BRICK WALL | 25 cm |
| 4. | INTERNAL PLASTER | 1 cm |

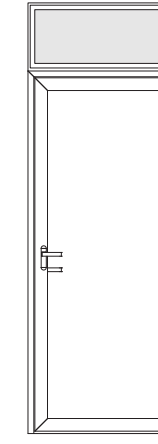

ENTRANCE DOOR
100 x 280
ARMORED DOOR
OVER FRAME WINDOW

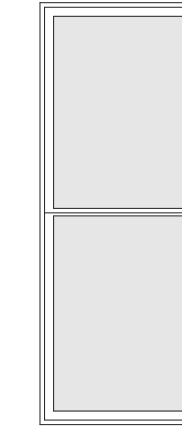

MAIN FACADE WINDOW
100 x 275
FIXED BOTTOM

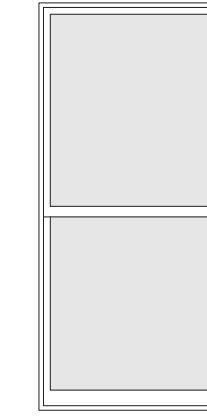

WINDOW var.2
120 x 275
FIXED BOTTOM

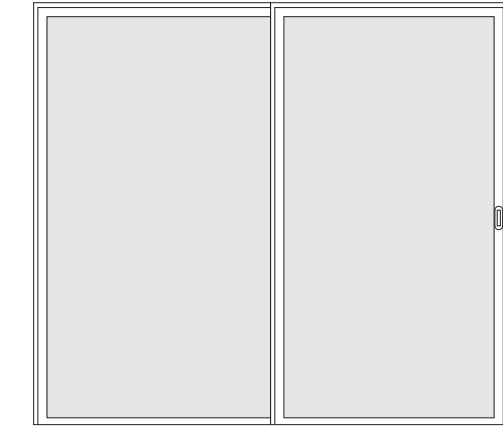

INTERNAL COURTYARD DOOR
310 x 280
SLIDING DOORS

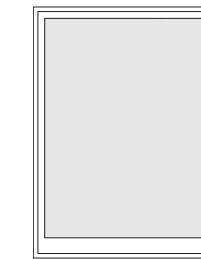

WINDOW var.1
120 x 160

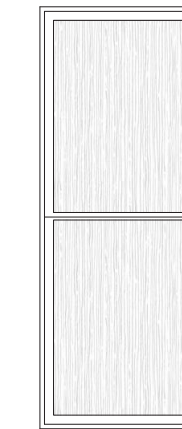

MAIN FACADE WINDOW var.1
100 x 275
FIXED BOTTOM
FROSTED GLASS
FOR BATHROOMS

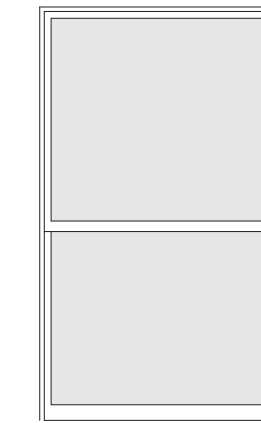

WINDOW var.3
160 x 275
FIXED BOTTOM

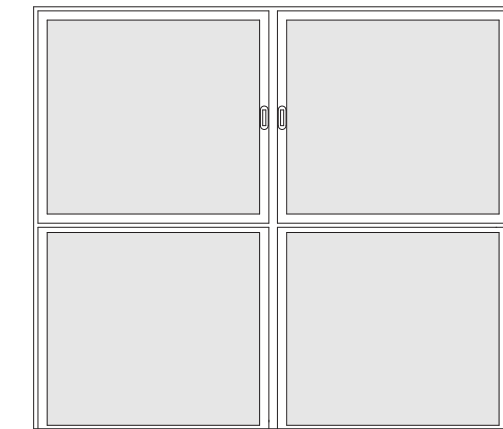

INTERNAL COURTYARD WINDOW
310 x 275
FIXED BOTTOM