

REGIONAL ANALYSIS

Topography map



Landuse map



- Salinas
- Coast
- Agriculture
- Uncultivated area
- Churches
- Water corridors
- Archeology
- Industrial
- Resort urbanization
- Port
- Resorts
- Old town
- Guesthouses
- Underground water corridors
- Piazza

Anfeh 1962



- Olive grooves
- Town
- Functional salinas
- Wind turbines
- Train track
- Roads
- Highway

Anfeh 2021



- Olive grooves
- Functional salinas
- Non-functional salinas
- Highway
- Train track

Ecological values



Agriculture



Agriculture

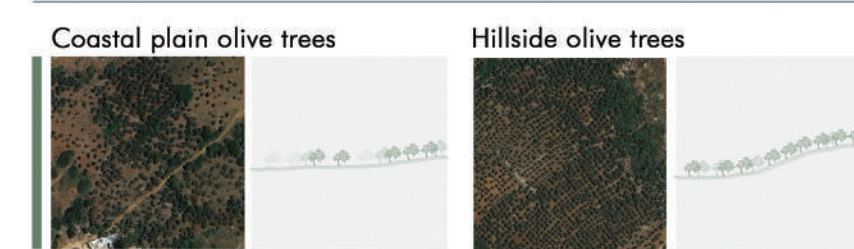

Urban settlements



- Natural Landscape
- Semi-Natural Landscape
- Cultural Landscape

COASTLINE

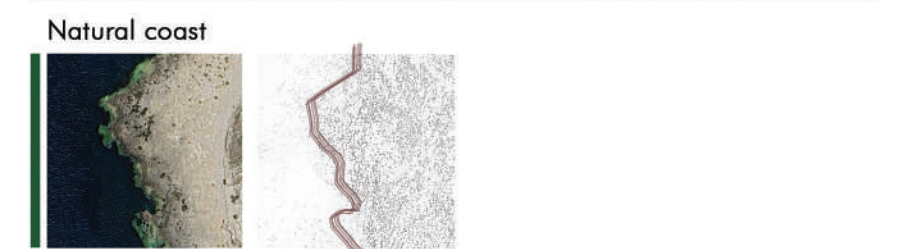

COASTLINE



COASTLINE



SALT PRODUCTION IN ANFEH

1400

1940

1990

2021

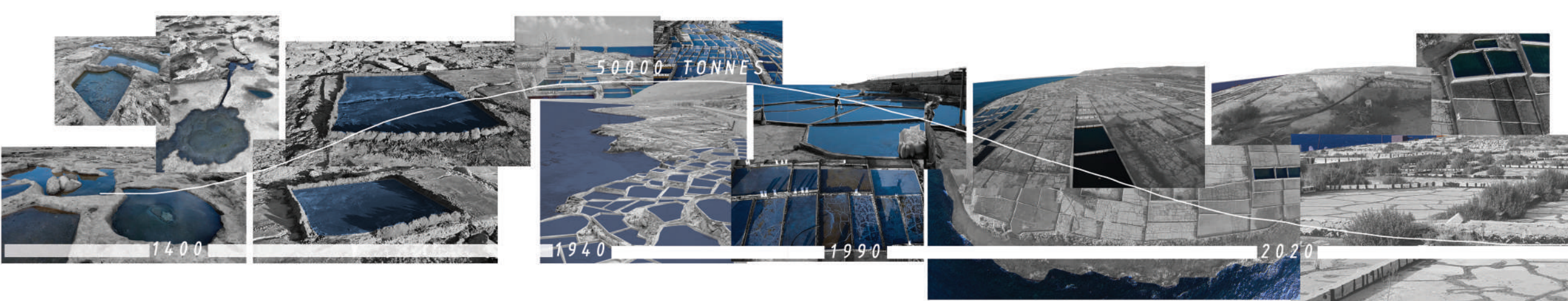

1400 1940 1990 2020

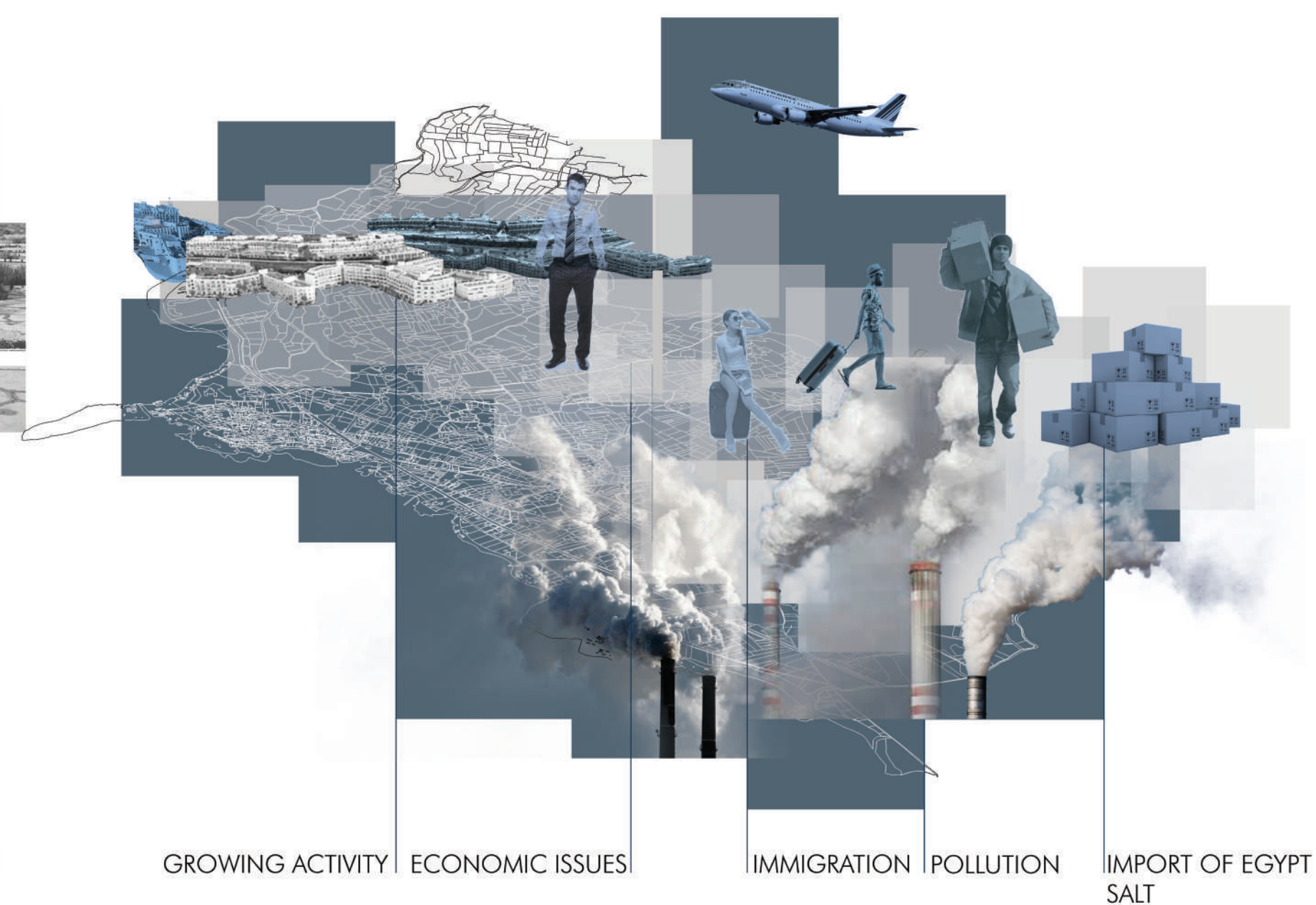



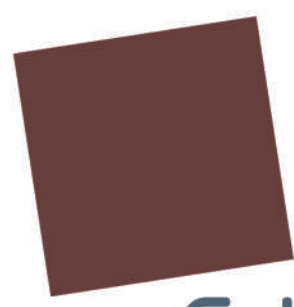

IMPACT OF NEW CONSTRUCTION

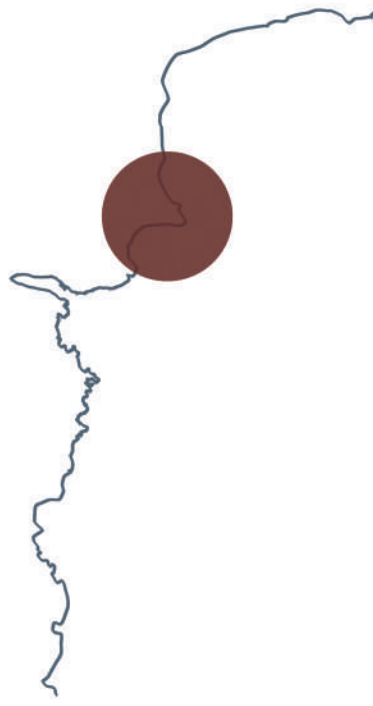

MARCH 2023



JULY 2023



PATTERN ANALYSIS

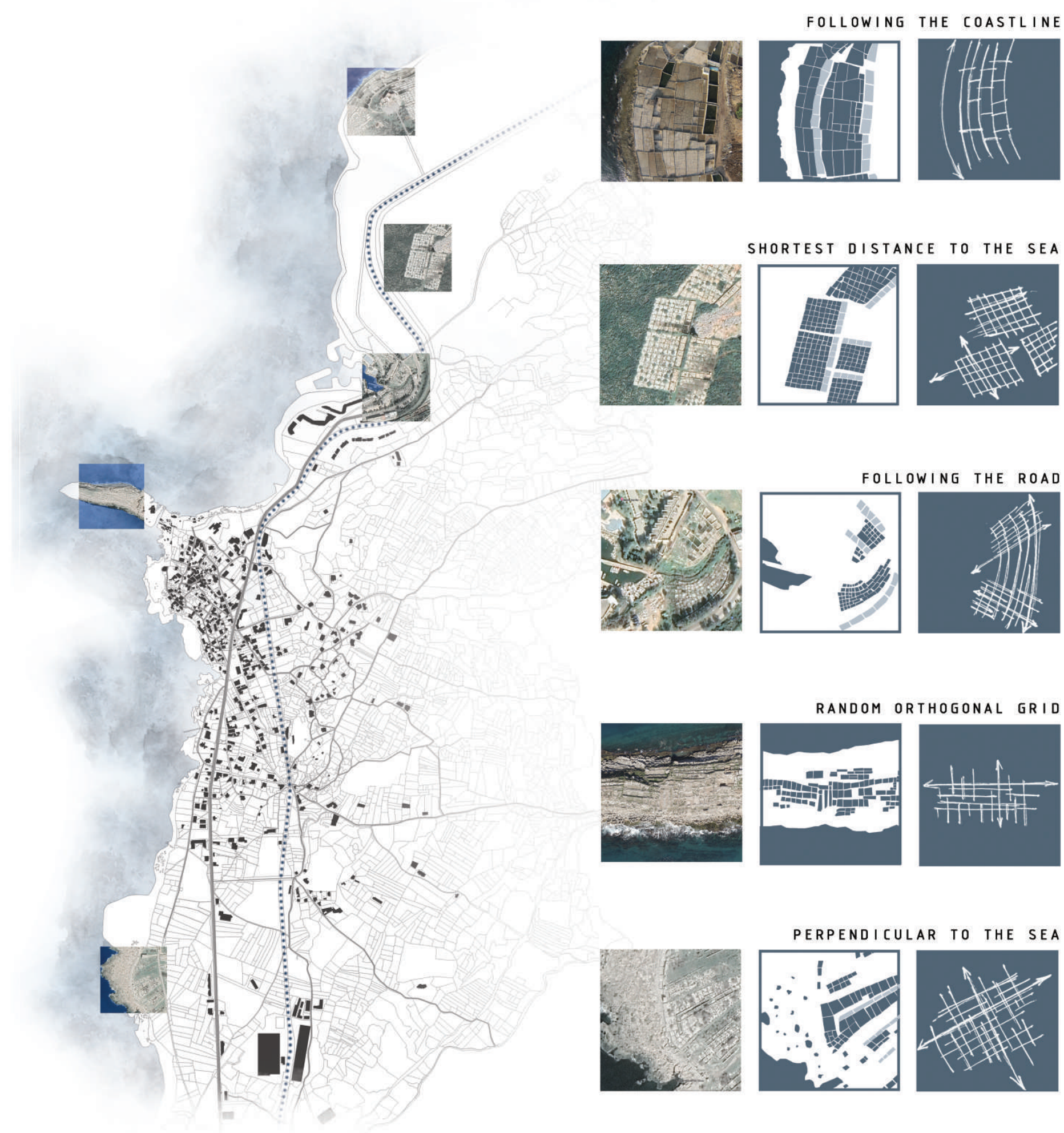

SALT PRODUCTION PROCEDURE

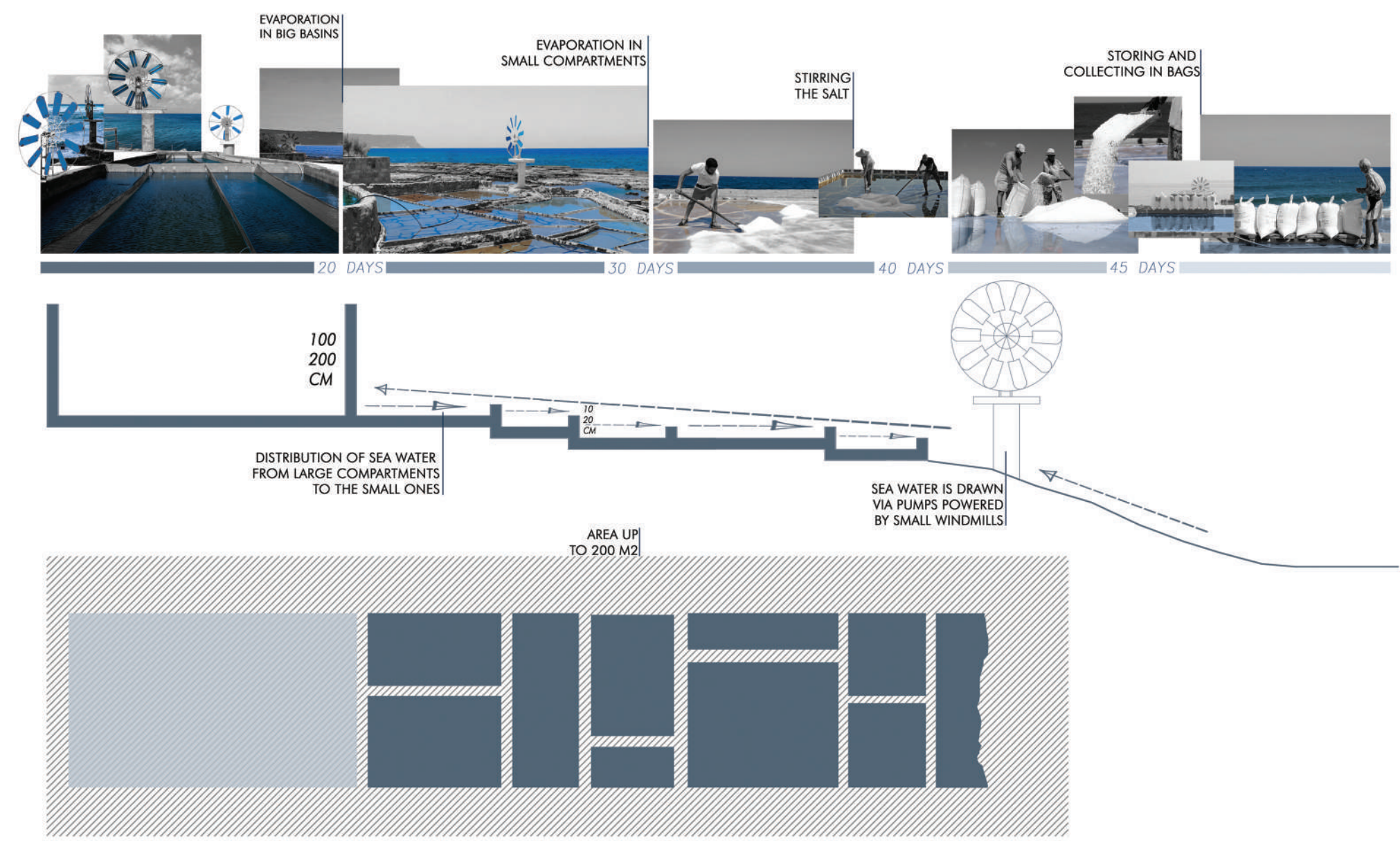

CHALLENGES

- NEGLECTED SALINAS
- ACCESSIBILITY ISSUE
- PRESERVATION OF LANDMARKS
- ABANDONED GREEN SPACES
- ON GOING EXPANSIONS OF RESORTS
- POLLUTION



BIODIVERSITY AND VEGETATION

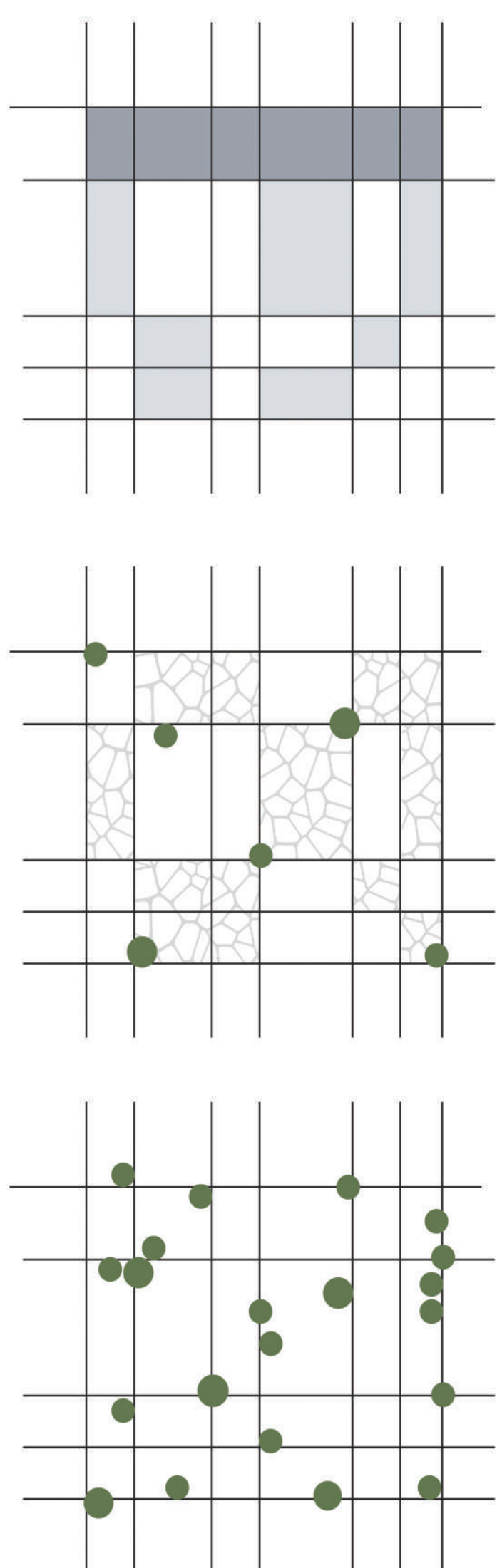

SUAEDA MARITIMA

FUNCTIONAL SALINA

NON FUNCTIONAL SALINA

FRACTURE ANALYSIS

SALINAS CRACKS

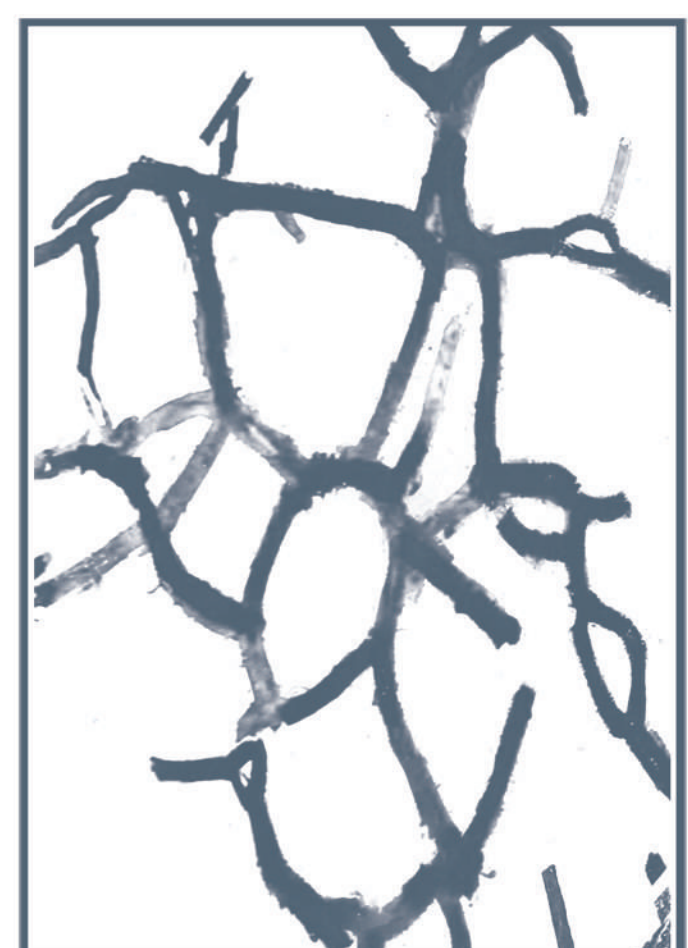

VORONOI

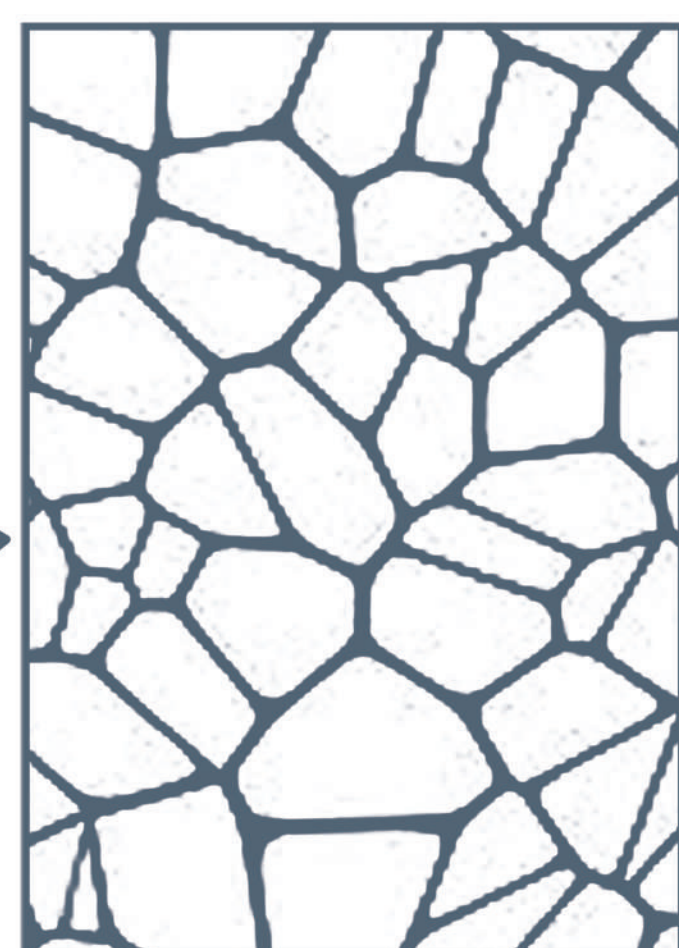



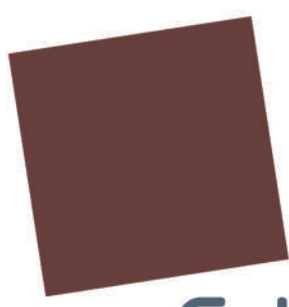

STRATEGY MAP



CONCEPT DIAGRAM

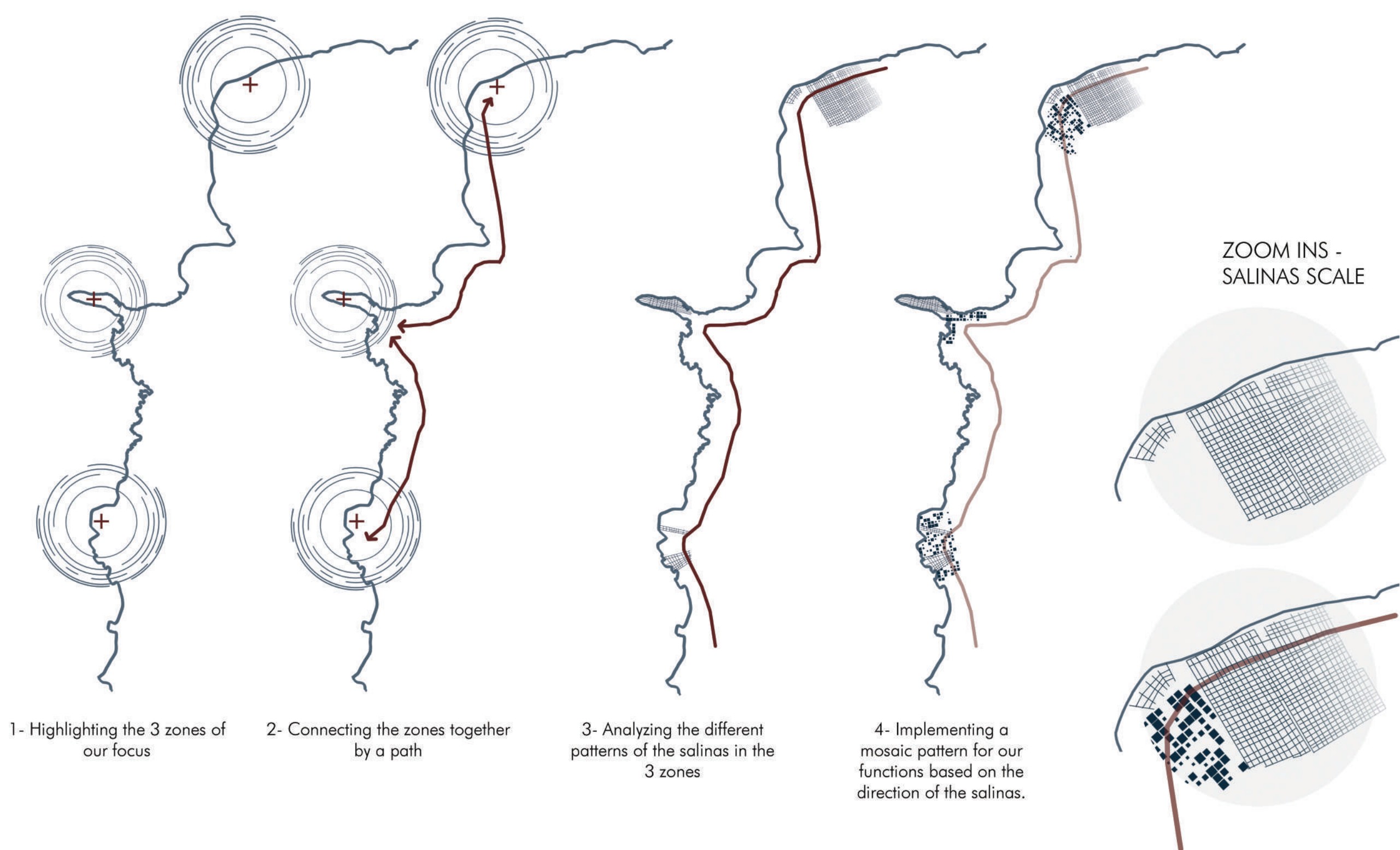

JOURNEY

REDISCOVERY AND NOSTALGIA

The storyline begins with the discovery of the forgotten salinas



Zone 1

BRINGING PAST AND PRESENT

We focus here on preserving and celebrating anfeh's cultural heritage



Zone 2

HEALING

Undoing years of pollution, we end the journey by healing the area



Zone 3

ZOOMED STRATEGIES

ZONE 1

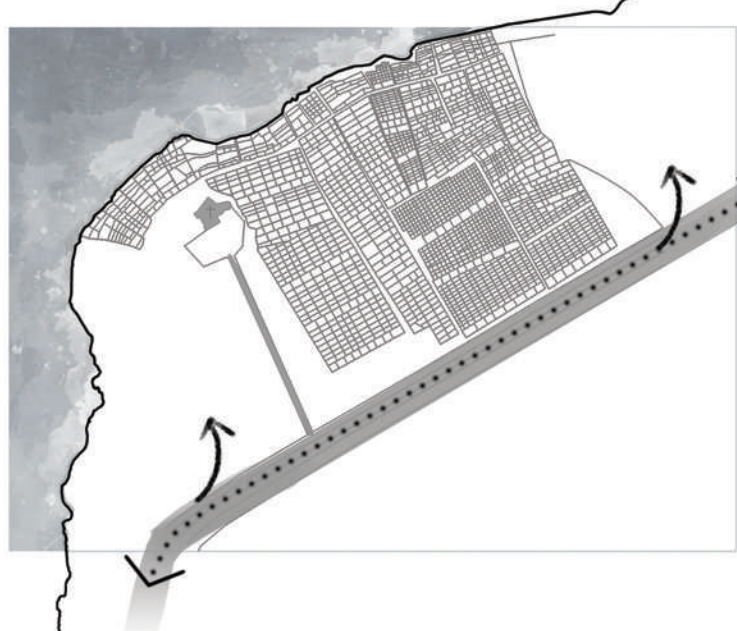

**ACCESSIBILITY PROBLEMS**  
Weak road connectivity in this zone poses a challenge for enhancing accessibility and connecting with the center.



**RESTORE NEGLECTED AREA**  
Revitalize the abandoned area to attract visitors and make it a desirable destination

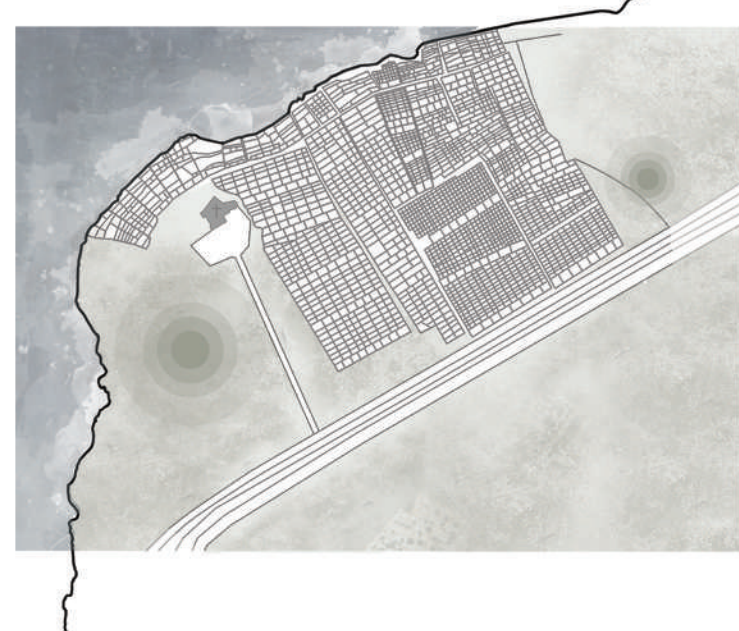

**RESTORE THE SALINAS**  
Creating a stronger connection with the surrounding



**CULTURAL PRESERVATION**  
Revitalize the salinas while preserving the cultural importance by balancing modern and history

BEFORE

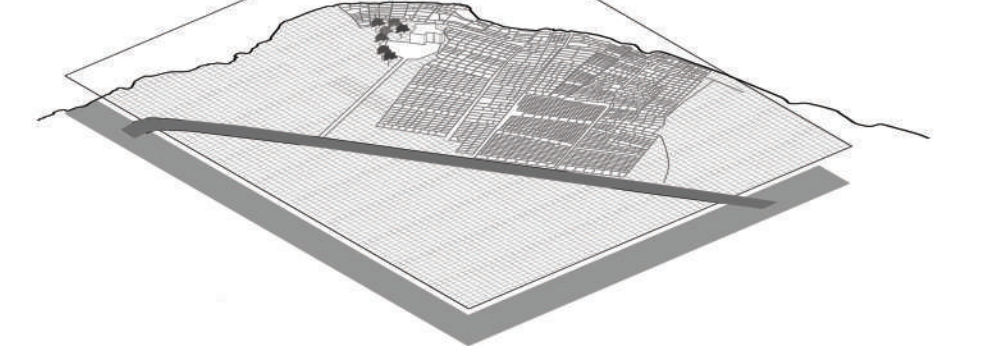

AFTER

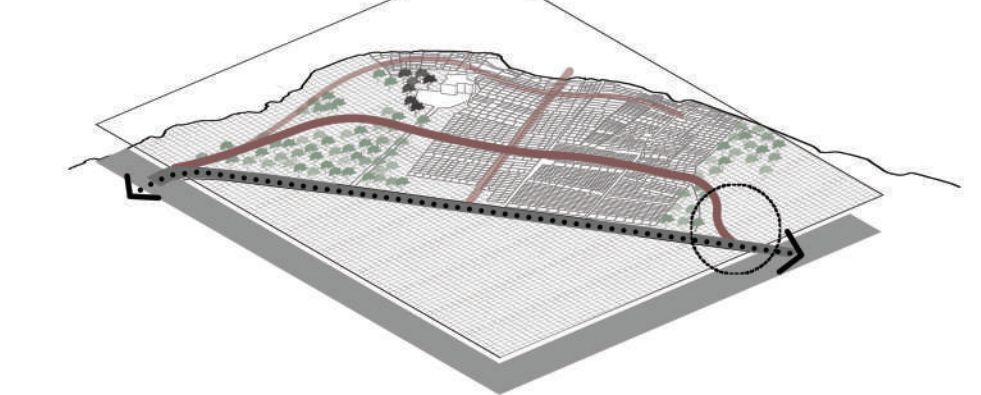

ZONE 2



**INFRASTRUCTURE DEVELOPMENT**  
Improve accessibility and create a connection between the archeological site and the center with the surrounding

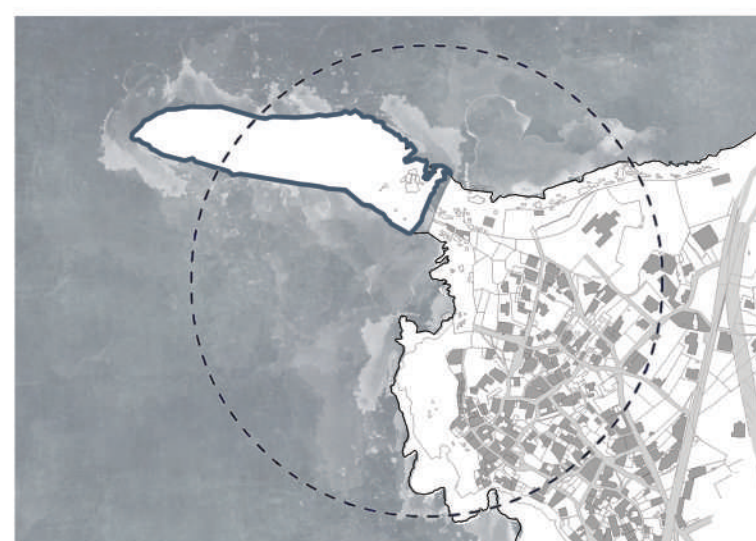

**CULTURAL PRESERVATION**  
Safeguarding local traditions and cultural heritage while promoting tourism



**TOURISM MANAGEMENT**  
Developing a sustainable tourism management plan to prevent overcrowding

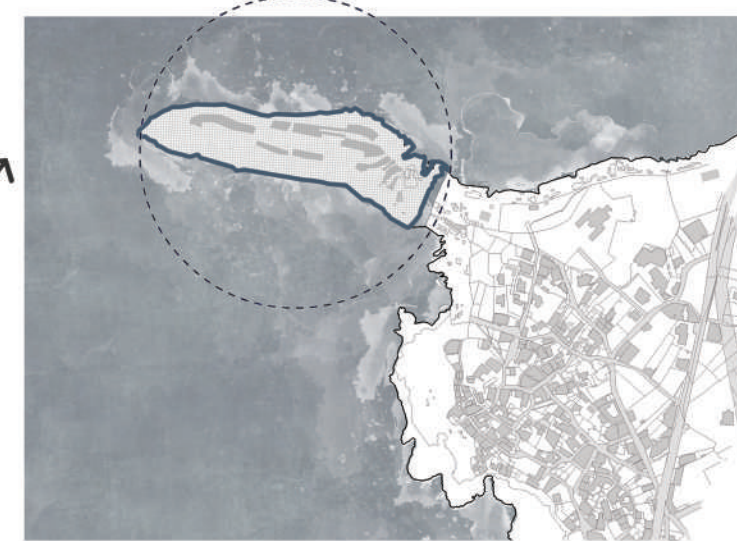

**ARCHEOLOGICAL CONSERVATION**  
Implementing conservation measures to protect the archeological artifacts and structures

BEFORE



AFTER

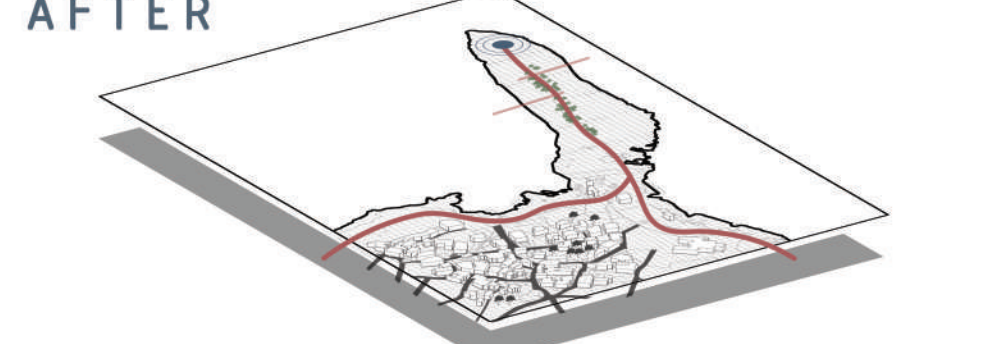

ZONE 3



**ABANDONED LAND RECLAMATION**  
Developing innovative strategies for repurposing abandoned lands, transforming them into functional spaces



**SALINAS RESTORATION**  
Restoring the abandoned salinas to their functional state, preserving their historical and cultural significance



**CONNECTIVITY ENHANCEMENT**  
Being an industrial area, it lacks appeal to visitors, resulting in limited accessibility



**POLLUTION MINIMIZATION**  
Implementing pollution control measures across the zone

BEFORE

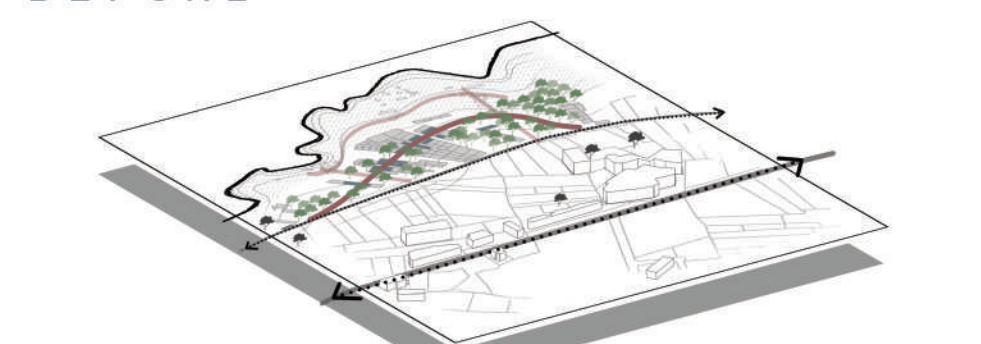

AFTER

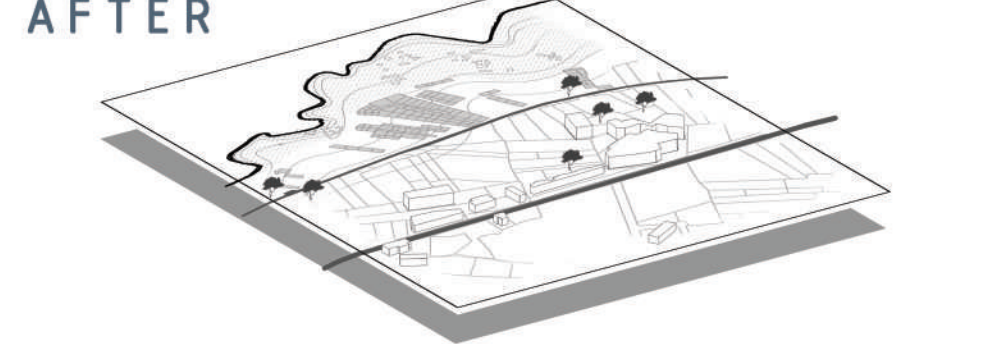





MASTERPLAN

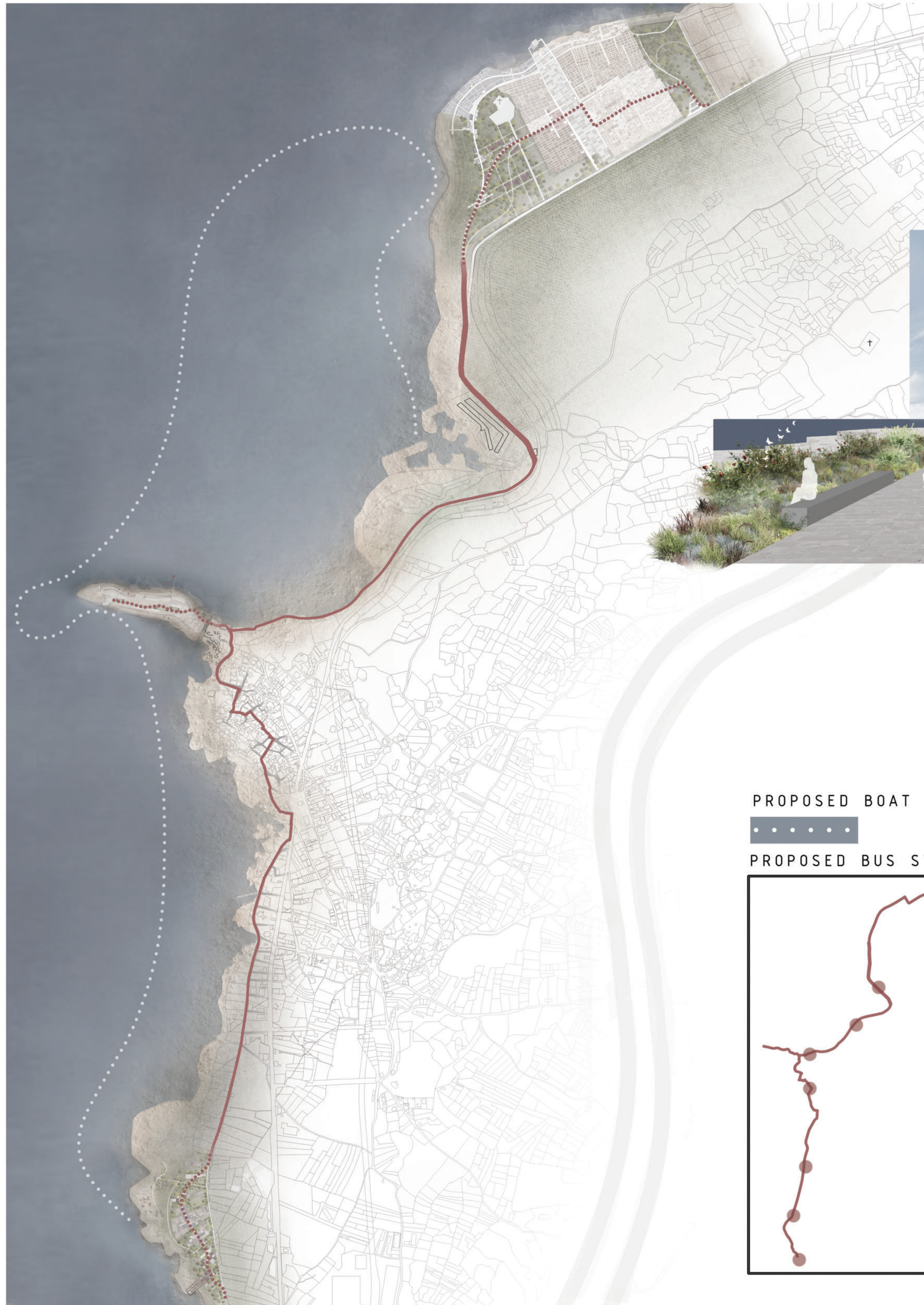

A PERSPECTIVE FOR OUR PATH



PROPOSED BOAT PATH

PROPOSED BUS STOPS

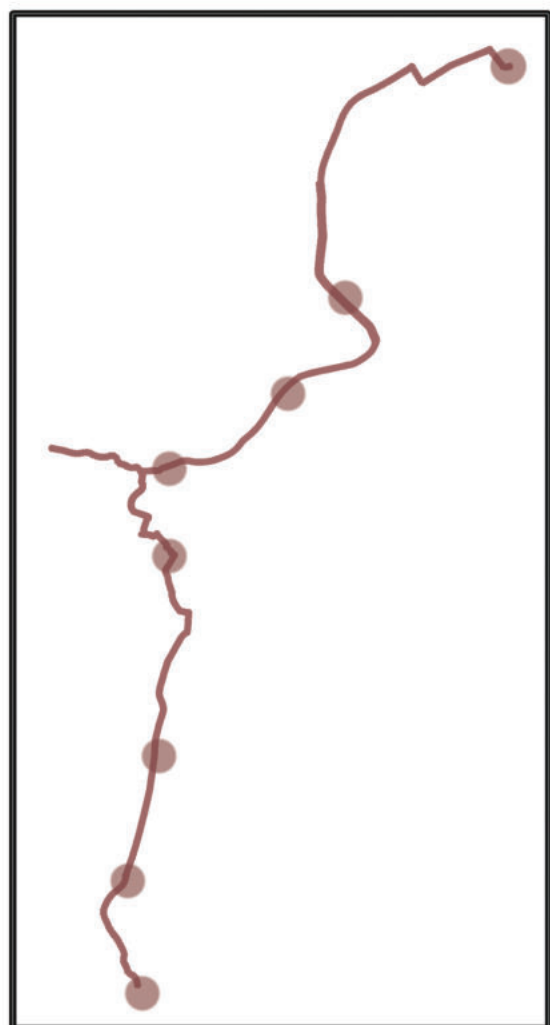

OUR VISION

Our primary objective revolves around strategically targeting key areas in Anfeh profoundly influenced by the salinas. Central to our mission is the seamless integration of these zones, weaving them together through a unique, salt-based urban design concept.

This innovative approach involves not only incorporating the existing salinas into our design but also ensuring their preservation and enhancement. By harnessing the inherent potential of salt as a foundational element, we aspire to redefine Lebanon's architectural landscape, introducing a fresh perspective where salt becomes the cornerstone of sustainability.

Our endeavor is not merely about urban development; it's a cultural renaissance, reshaping perceptions and demonstrating how embracing heritage, in this case, the salt pans, can lead the way to a more environmentally conscious and harmonious future.

NATURE-BASED SOLUTIONS

PERMEABLE PAVEMENTS

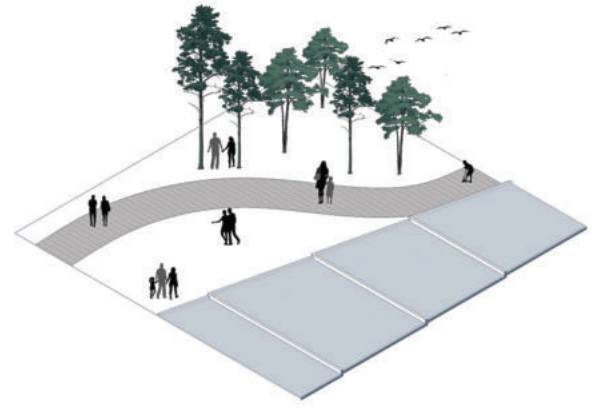

REFORESTRATION

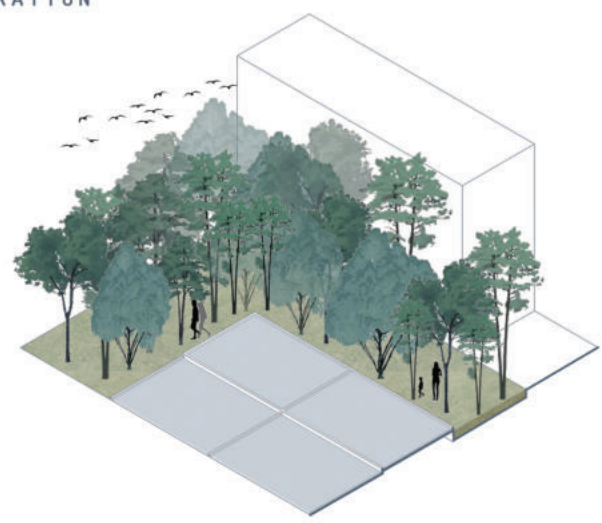

BUFFER ZONES

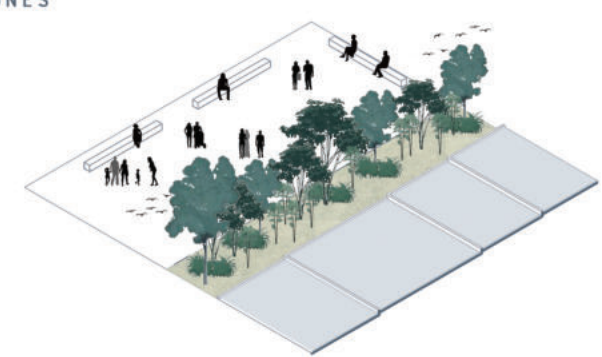

GREENING STREETS

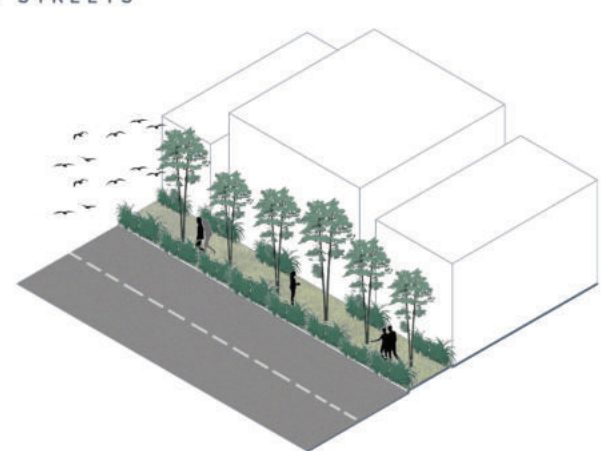

NATIVE SALT SPECIES

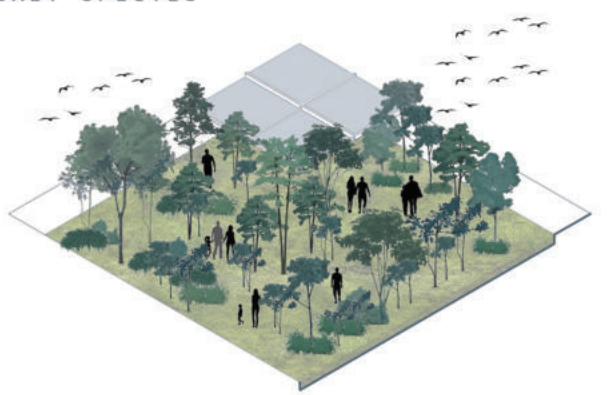

TRADITIONAL SALT PRODUCTION

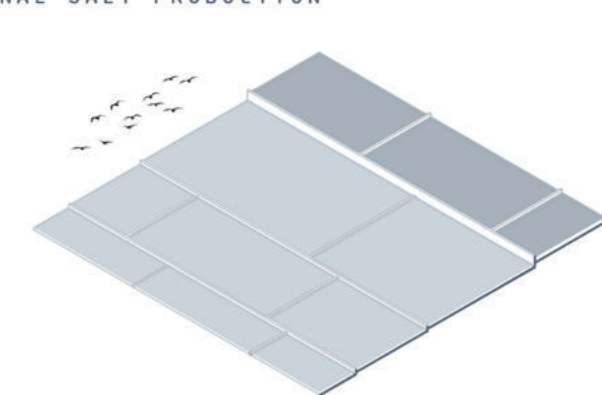

THE NETWORK

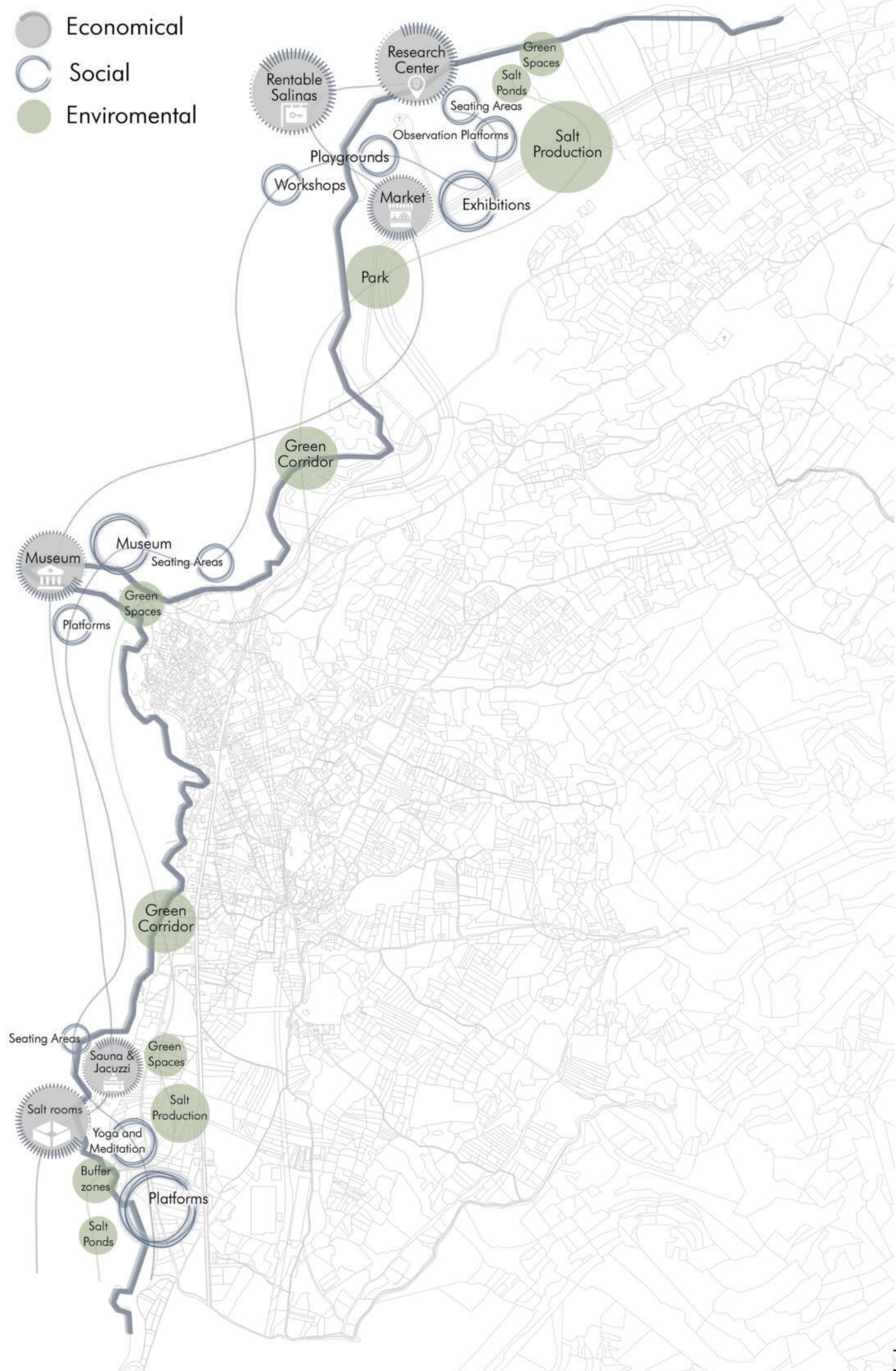

ECOLOGY

Reforestation

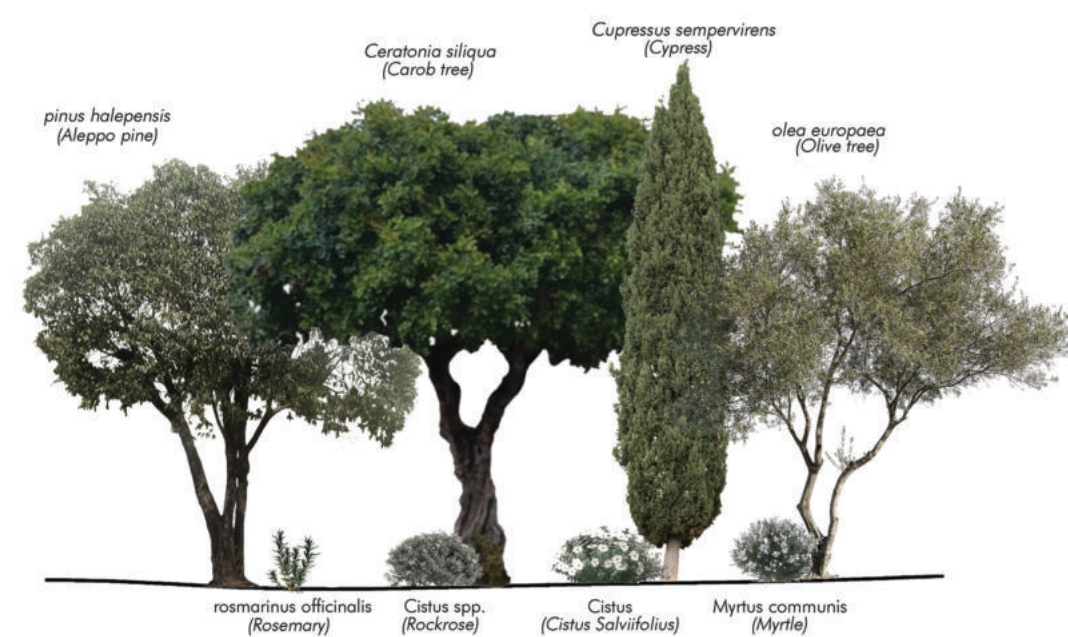

Greening of streets

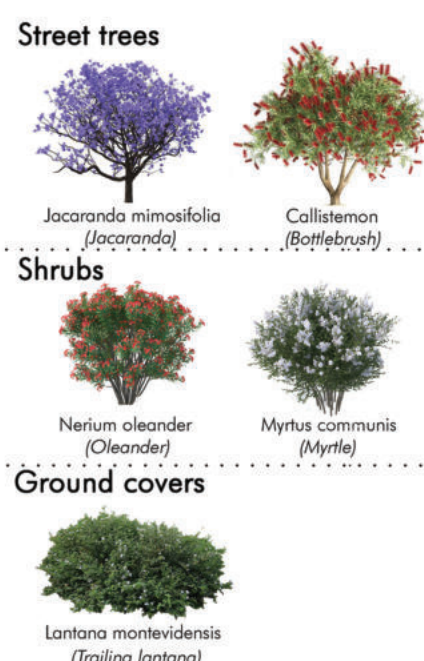

Water ponds

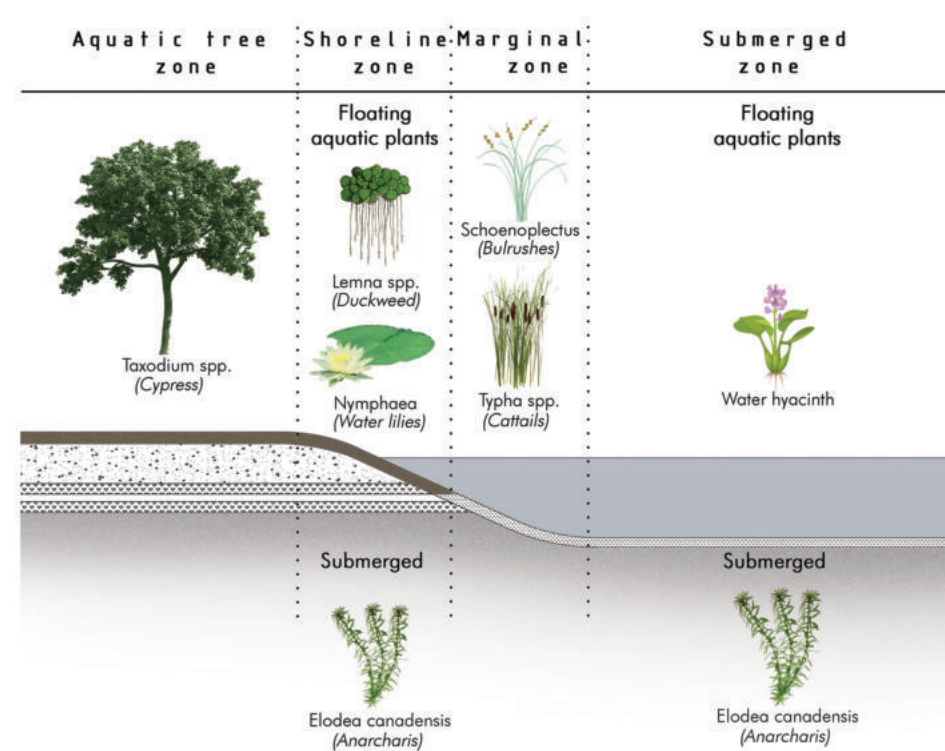

Coastal planting

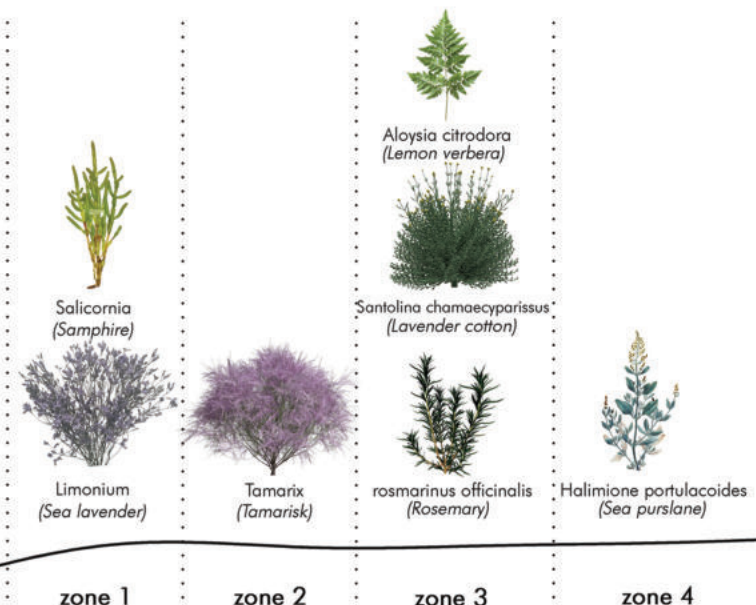

Buffer zones

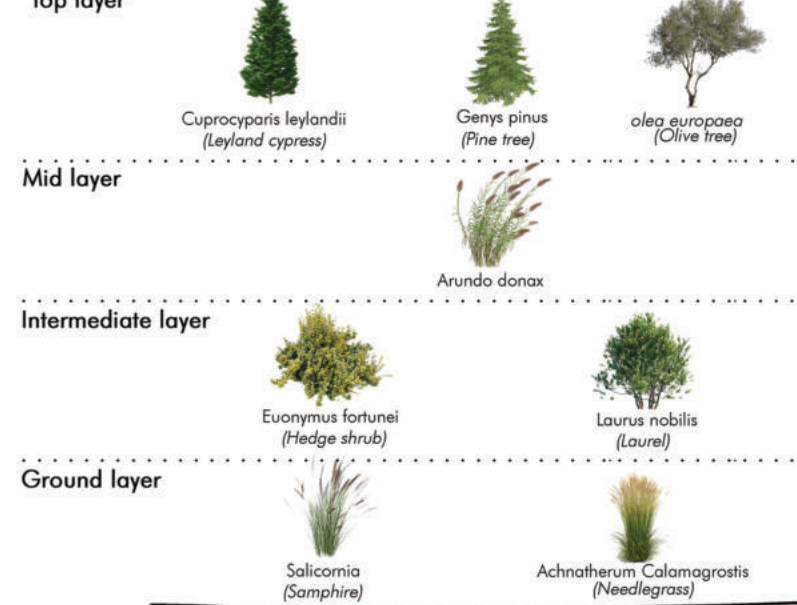

PLANTING ALONG THE COASTLINE

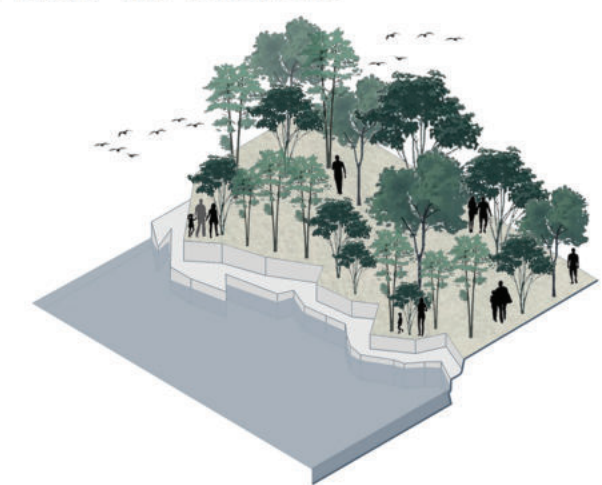

SALT PONDS

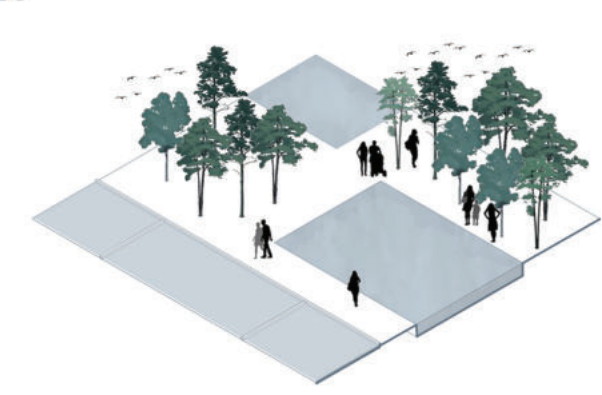

WIND WATER PUMPS



CONSTRUCTION WITH SALT







MASTERPLAN - ZONE 1

LEGEND

- 1- Entrance
- 2- Pedestrian/bike path
- 3- Lighting element
- 4- Abandoned salinas
- 5- Traditional salinas
- 6- Modern salinas
- 7- Research salinas
- 8- Research center
- 9- Artistic salinas
- 10- Workshop salinas
- 11- Private salinas
- 12- Rentable salinas
- 13- Old salinas
- 14- Market
- 15- Seating area
- 16- Salt water pond
- 17- Playground
- 18- Workshop
- 19- Exhibition
- 20- Observation Platform



Topography

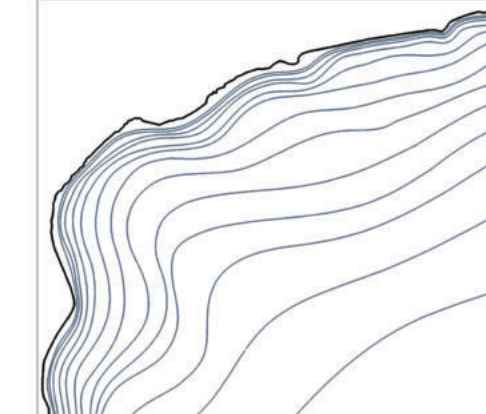

Existing lines



Proposed path



Pixels



Greenery

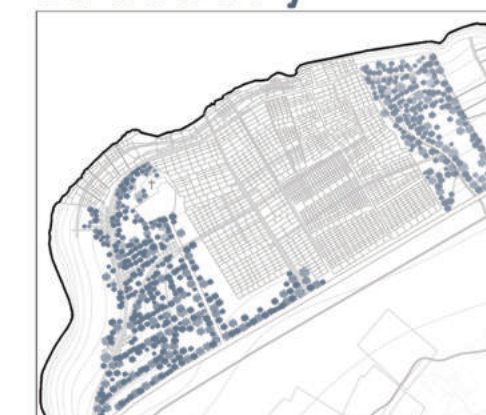

Interventions



Entrance

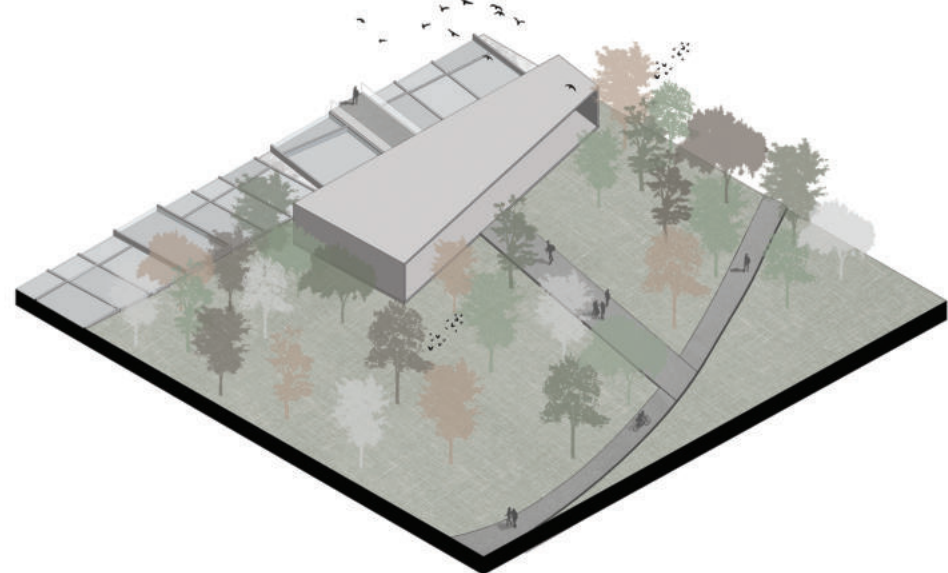

Observation platform

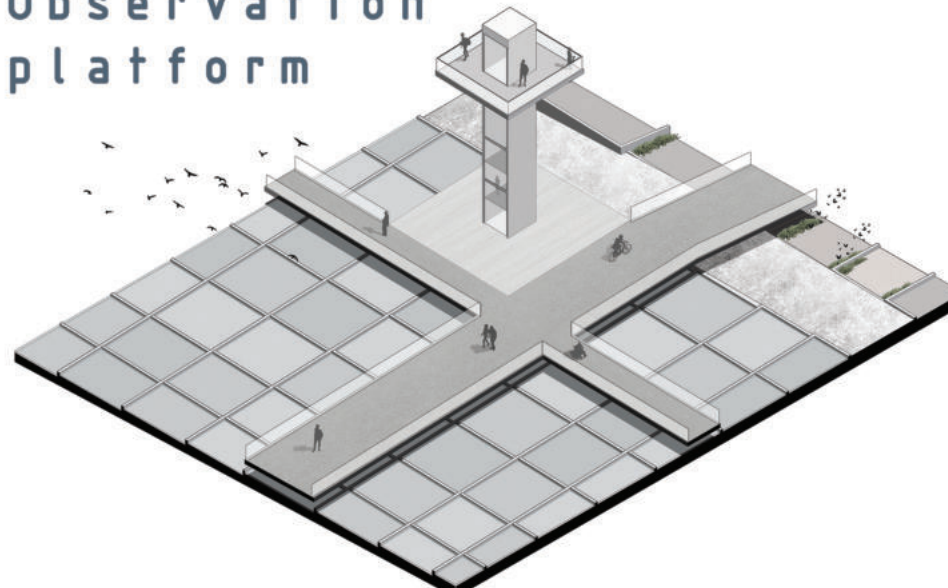

Research center

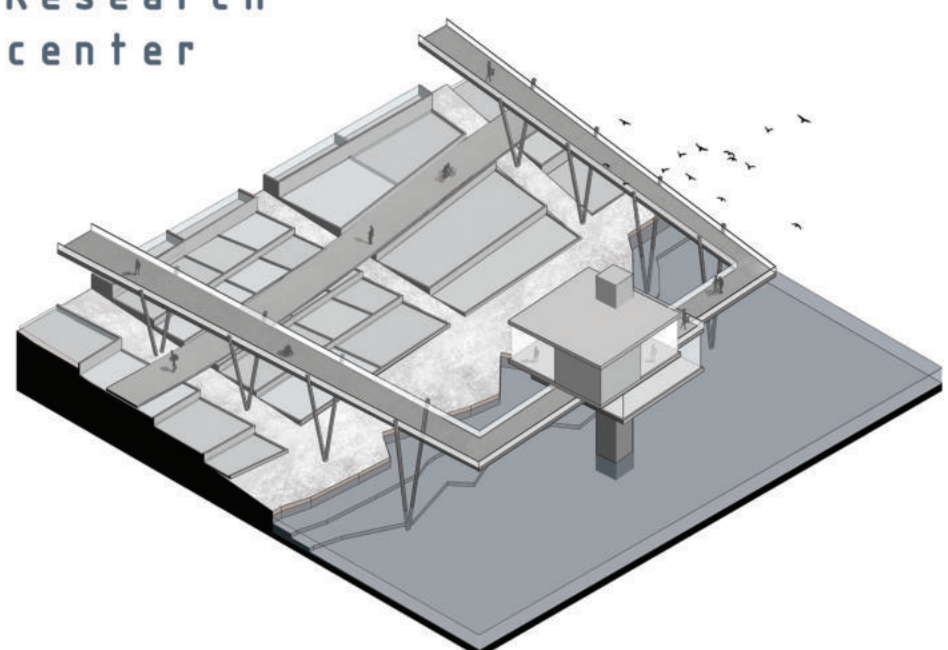

Market

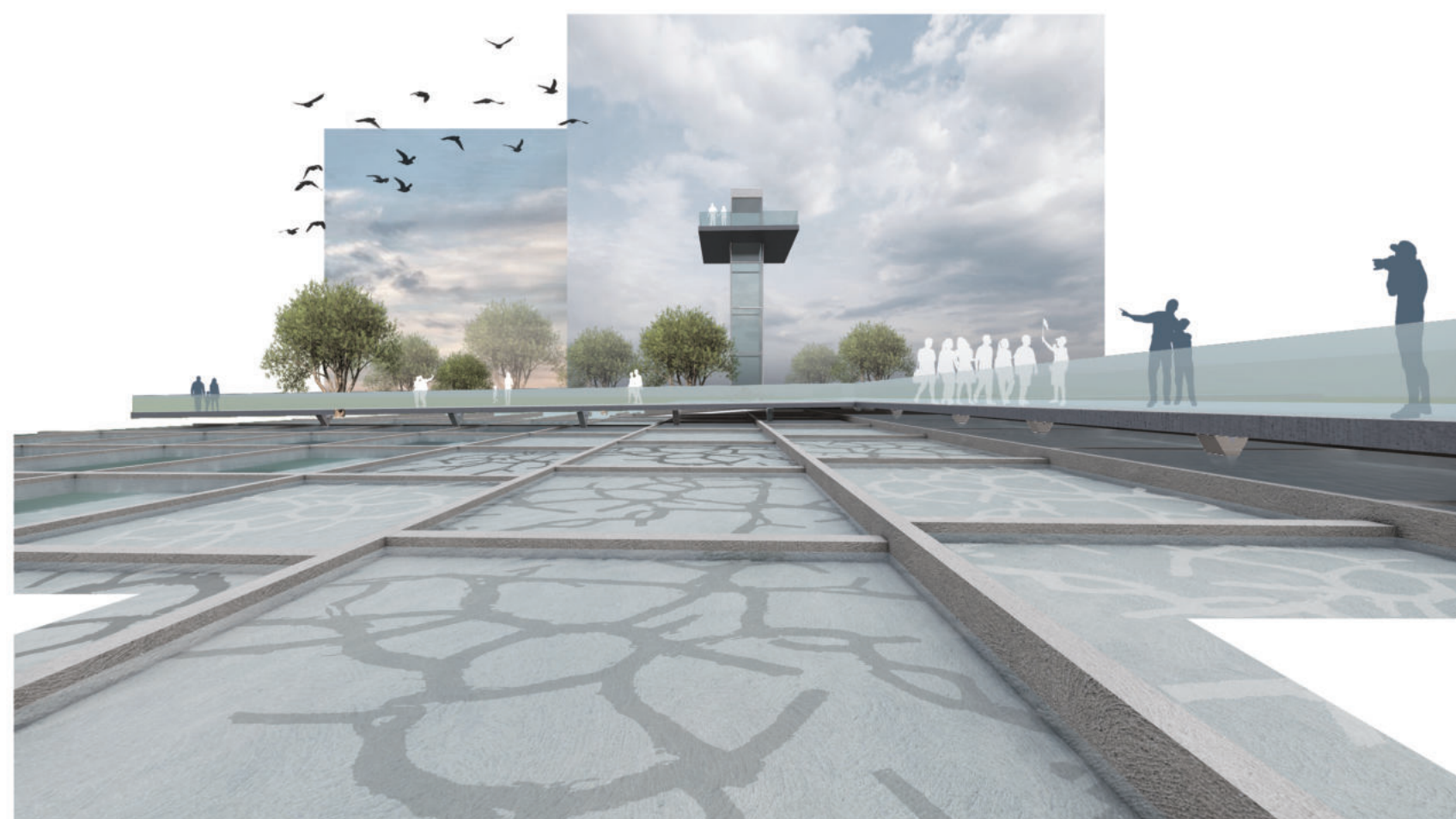
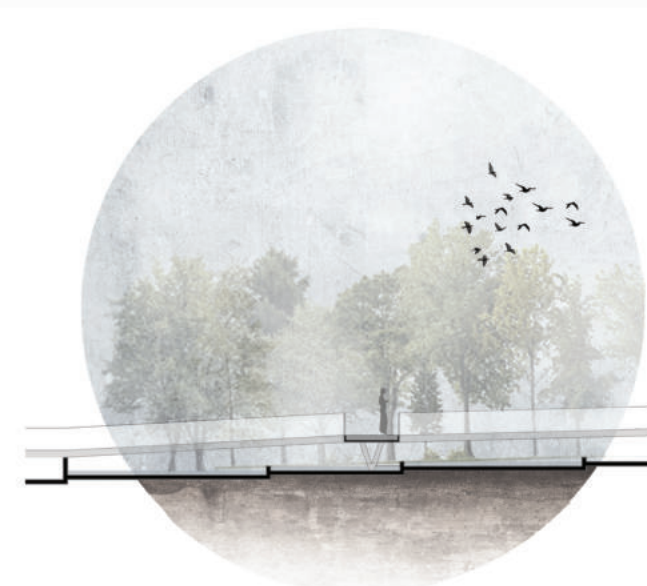
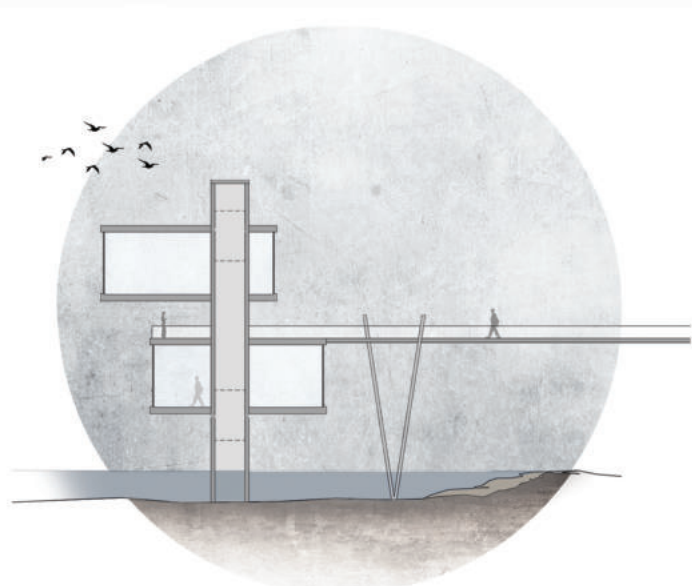
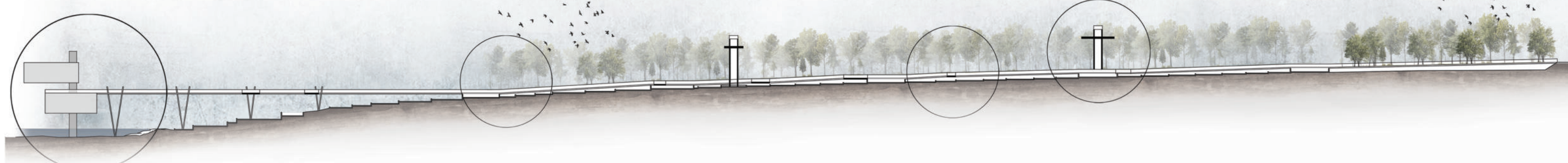
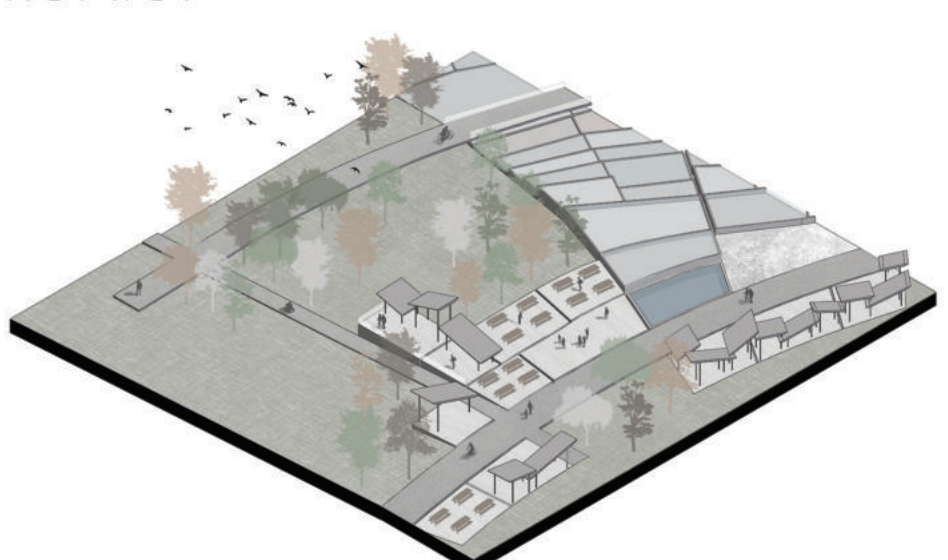



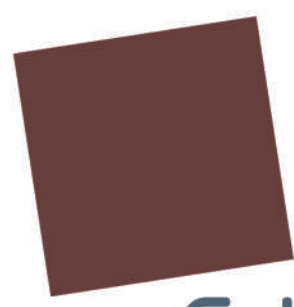

MASTERPLAN - ZONE 2

LEGEND

- 1- Historical caves
- 2- Vertical transportation platform
- 3- Observation platform
- 4- Seating area
- 5- Green raised beds
- 6- Museum

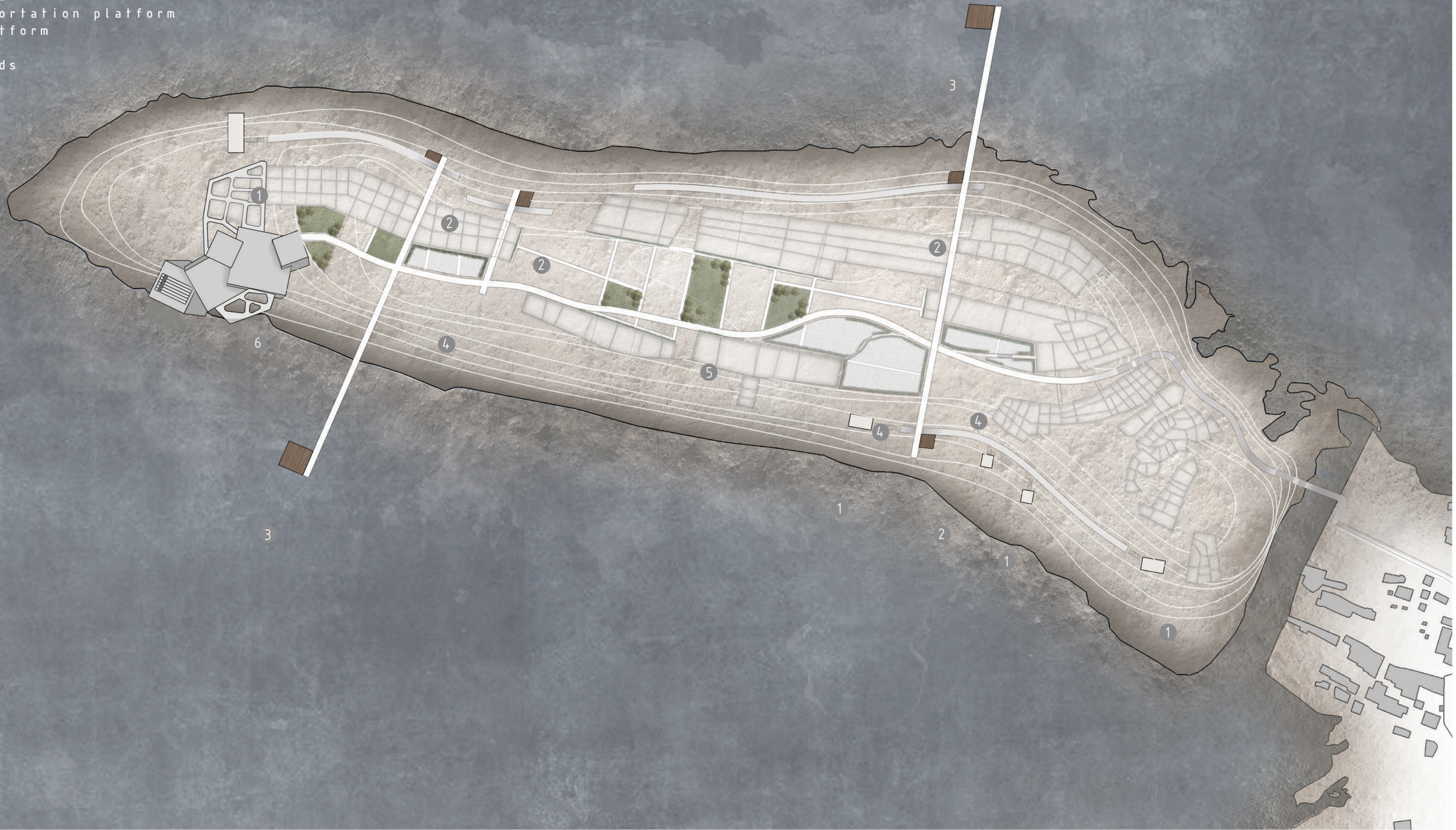

Topography

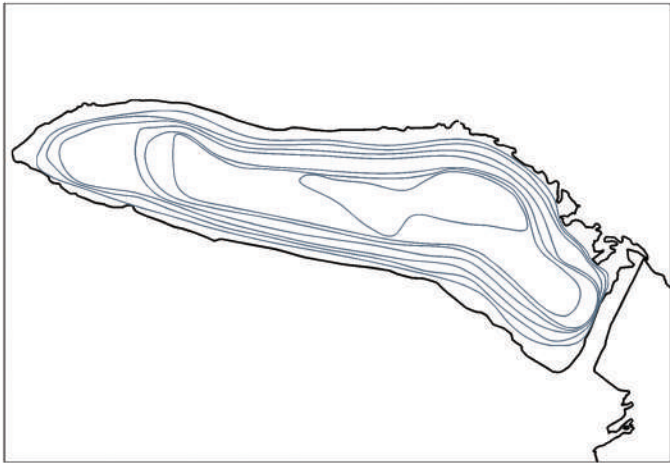

Existing lines

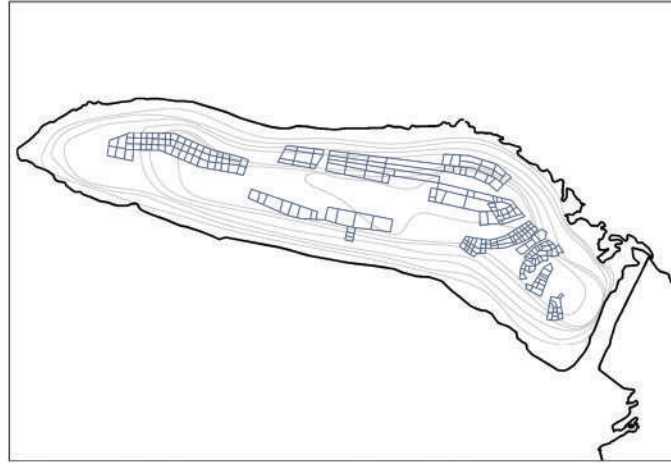

Proposed path



Vertical transportation



Greenery



Intervention

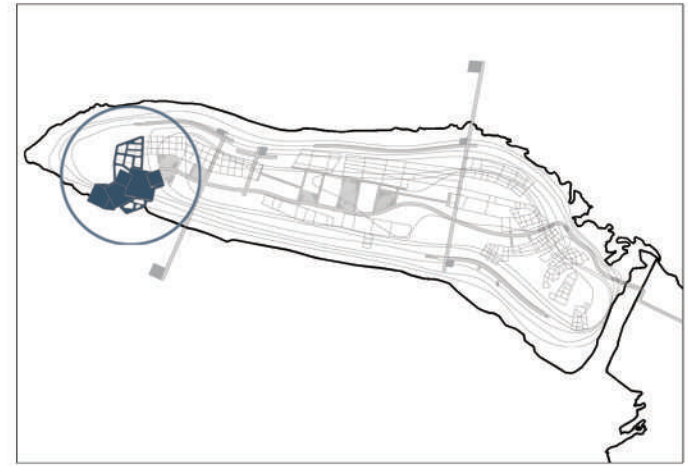

Archeological conservation

PATHWAYS

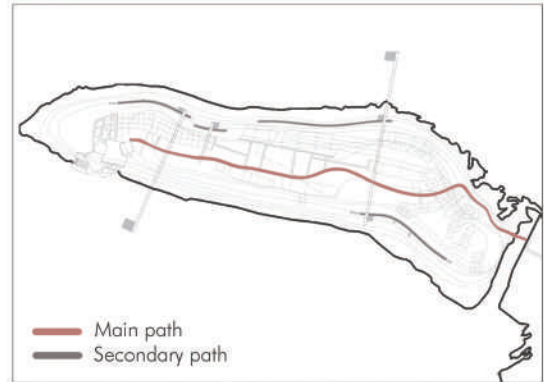

BUFFER ZONES

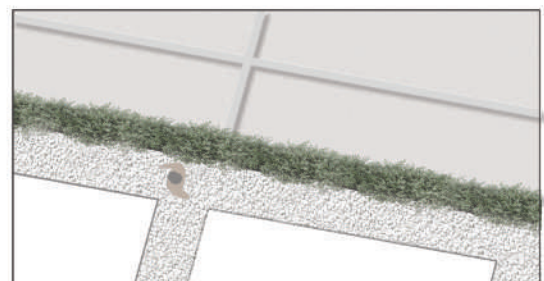

ELEVATED BEDS



Main path

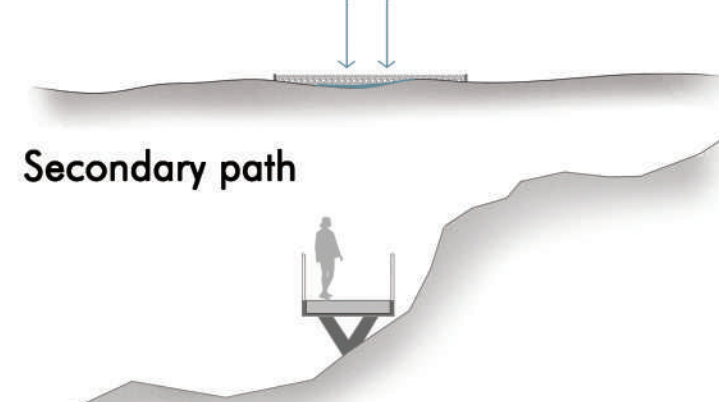

Secondary path

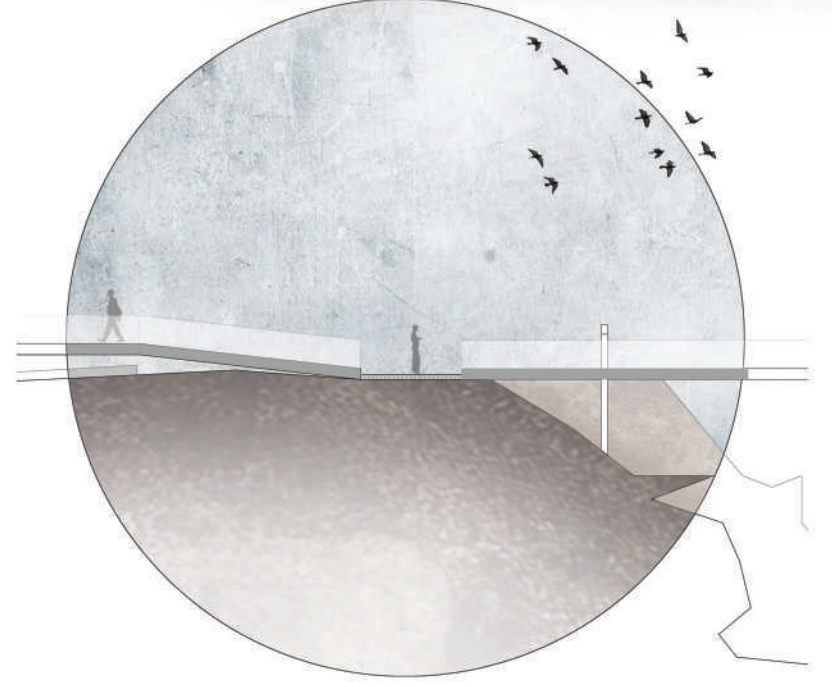
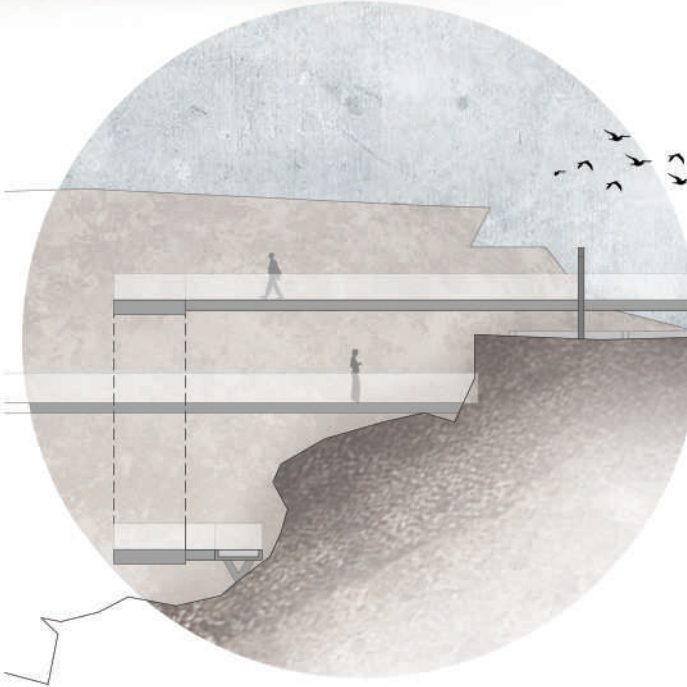
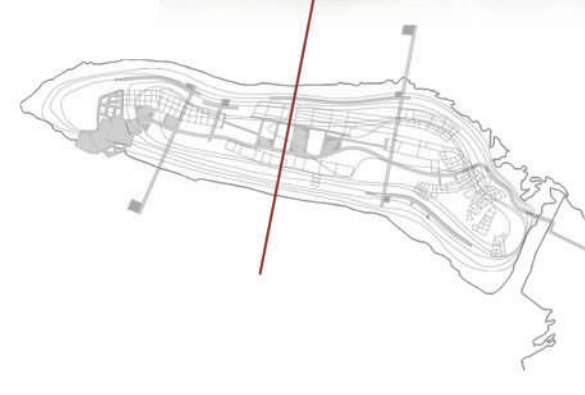
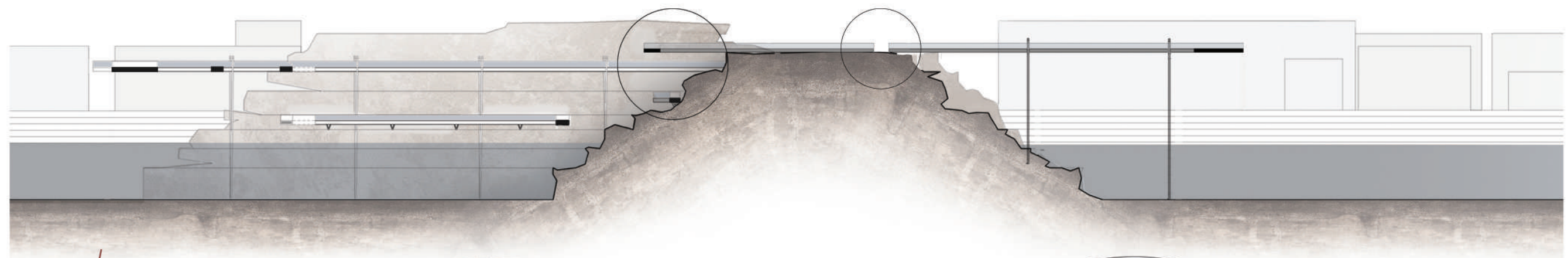
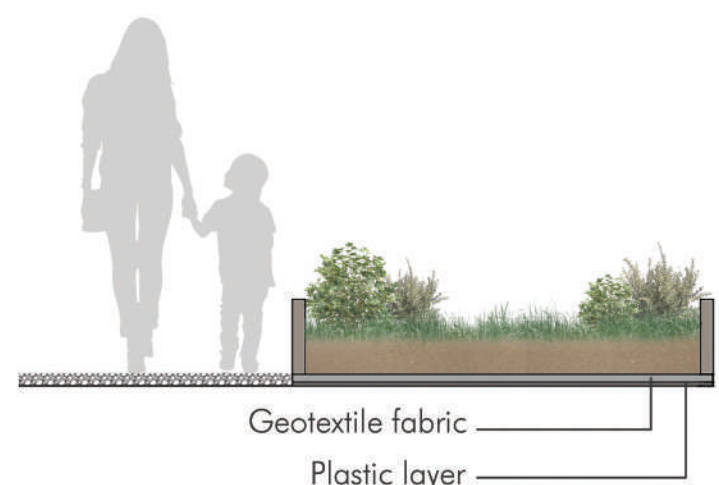
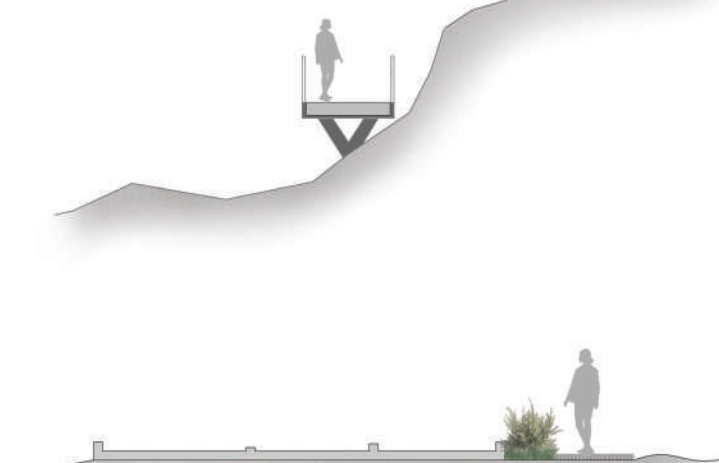

Observation platform

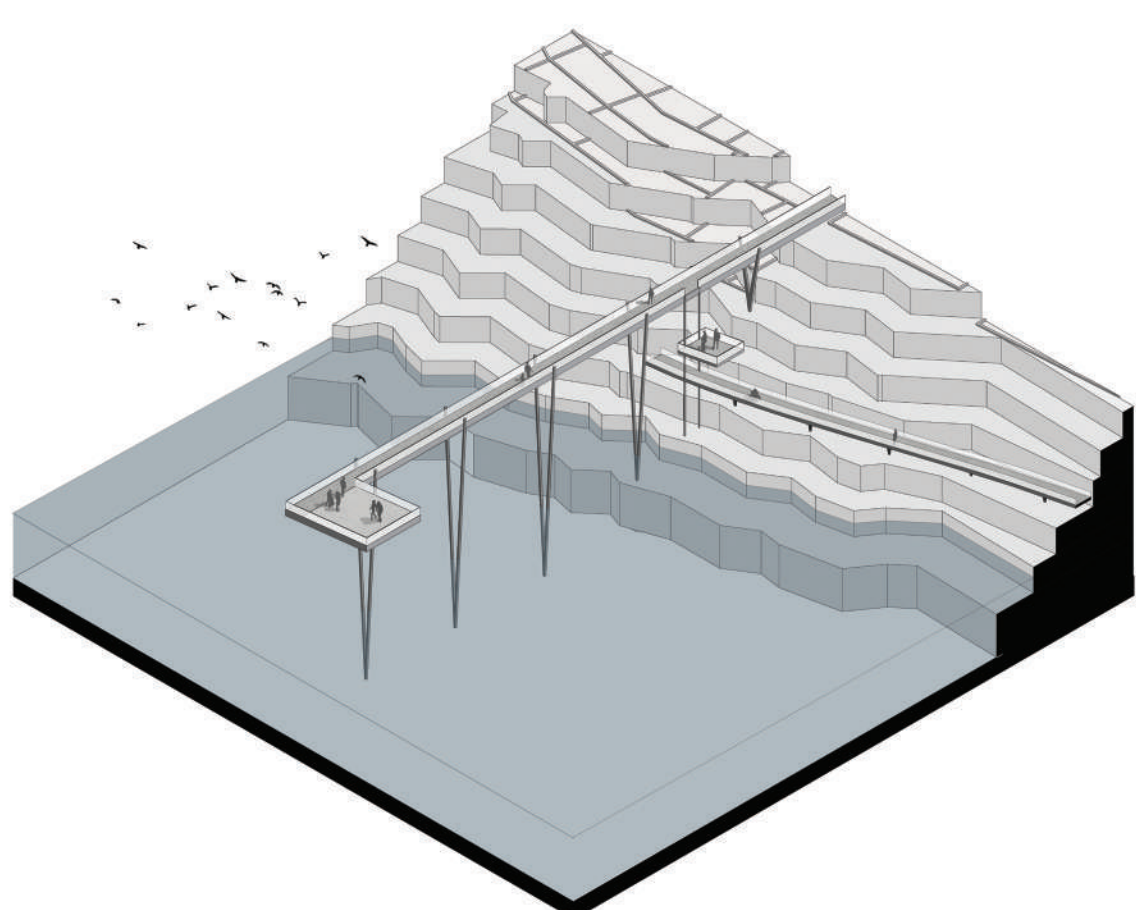

Elevated green beds

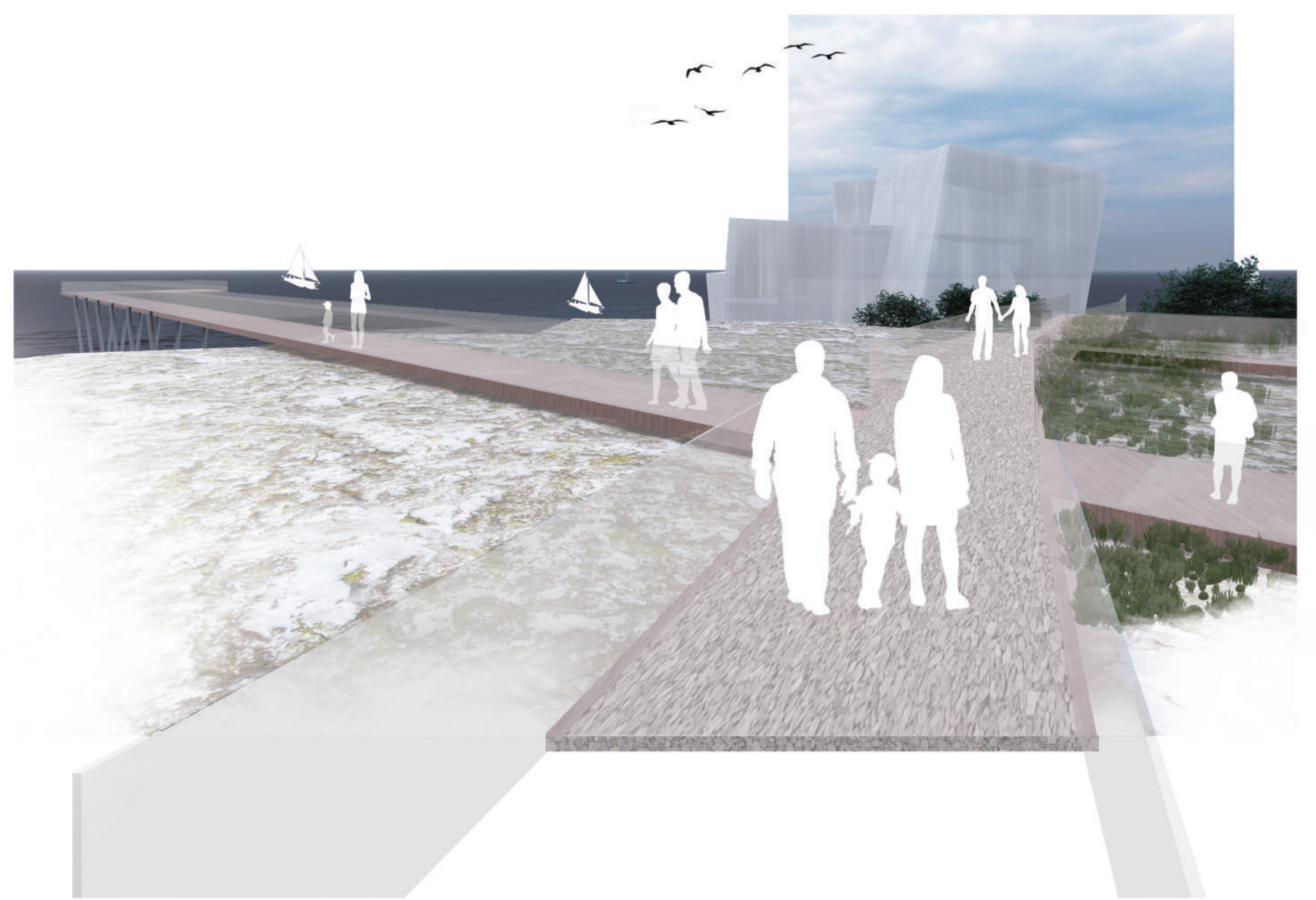
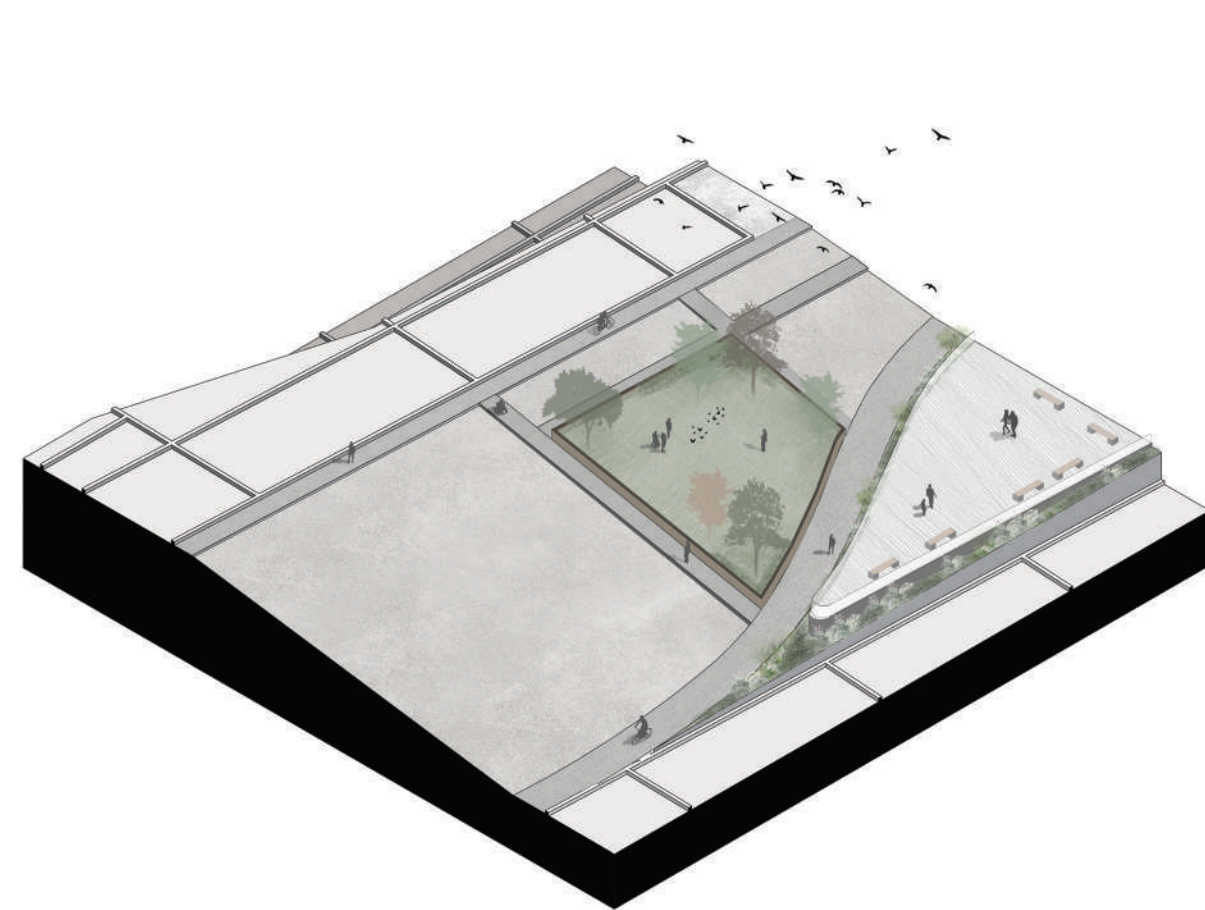





Topography



Existing lines



Proposed path



Pixels



Greenery



Interventions

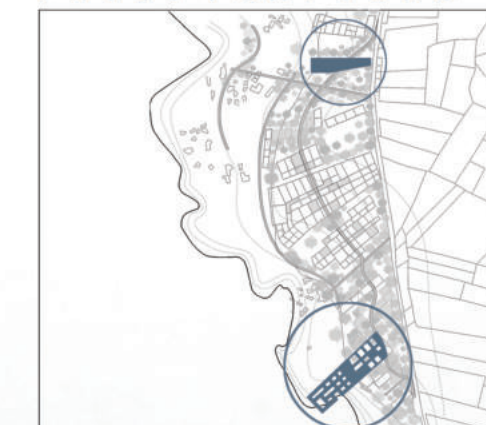

Ecological interventions

Green buffer zone



We established an urban forest as a buffer zone between the industrial area and our zone, serving as a natural filter to decrease the pollution and heal the area

Elevated pathways

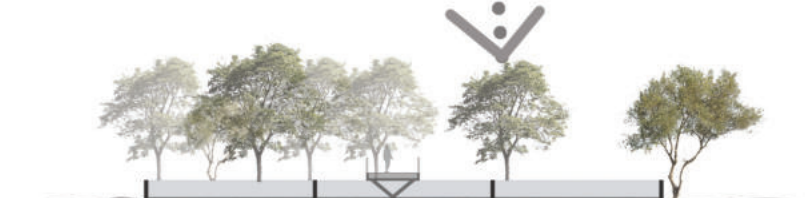
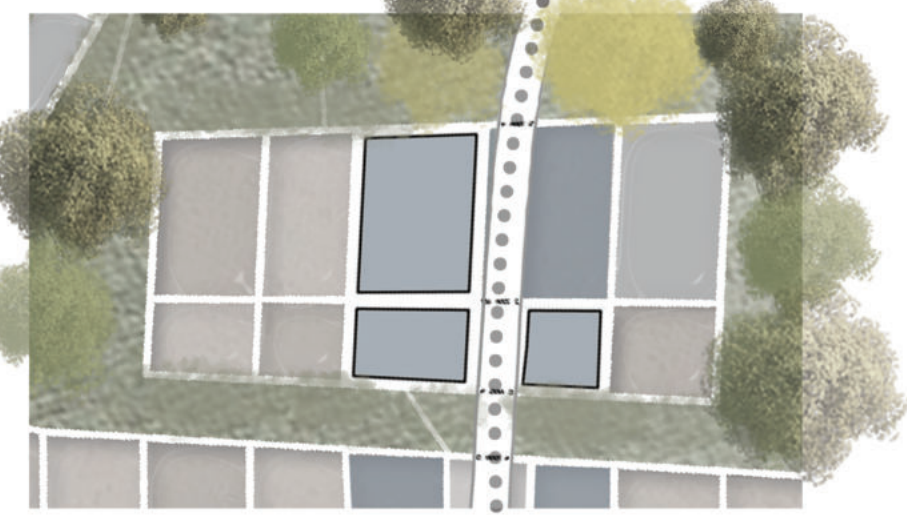

The pathway passes over the salinas using a lightweight structure, ensuring minimal intervention to preserve these historical features.

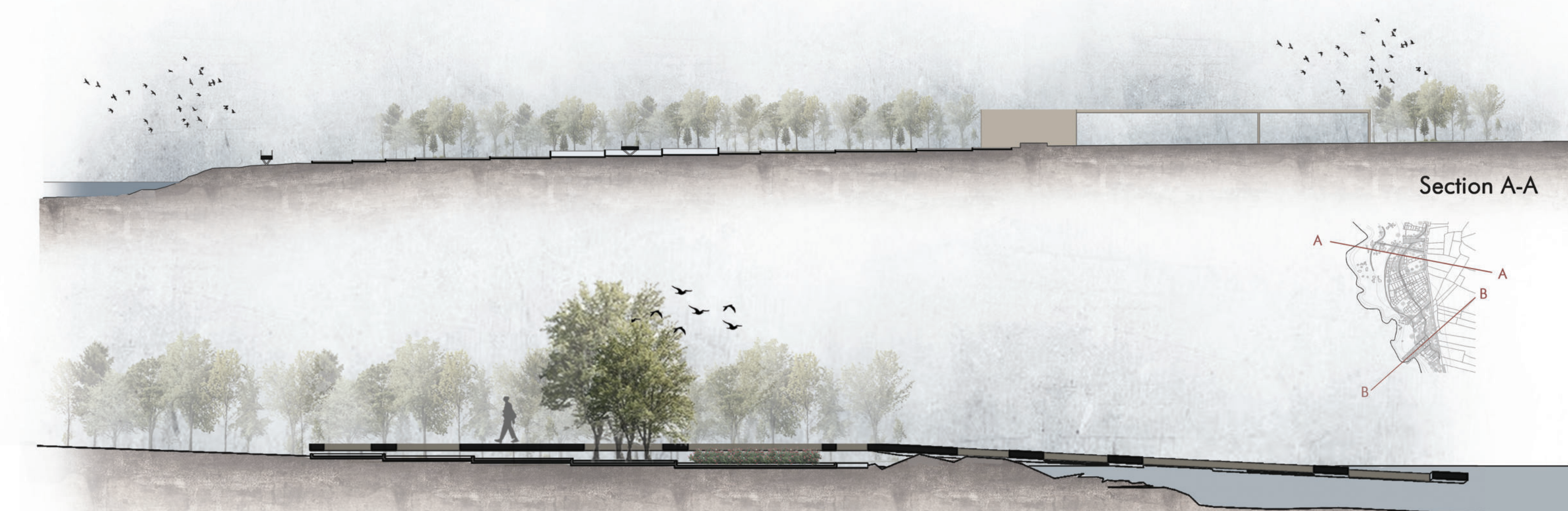

Coastal promenade

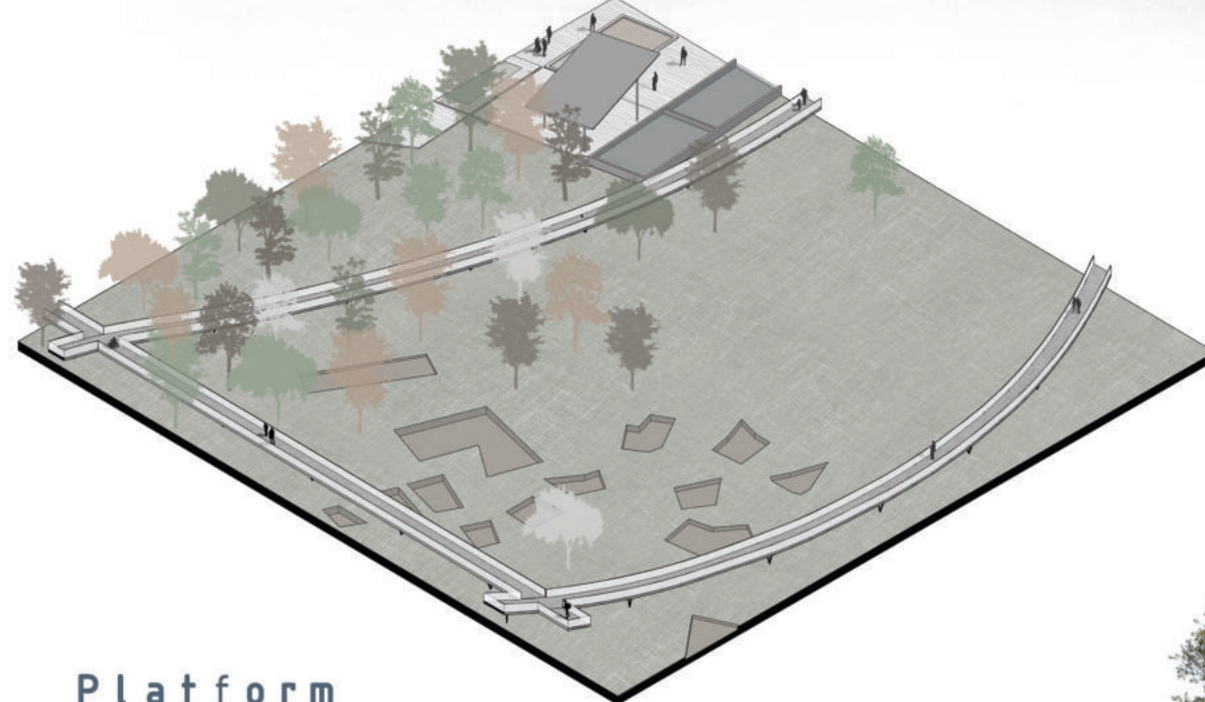

Platform

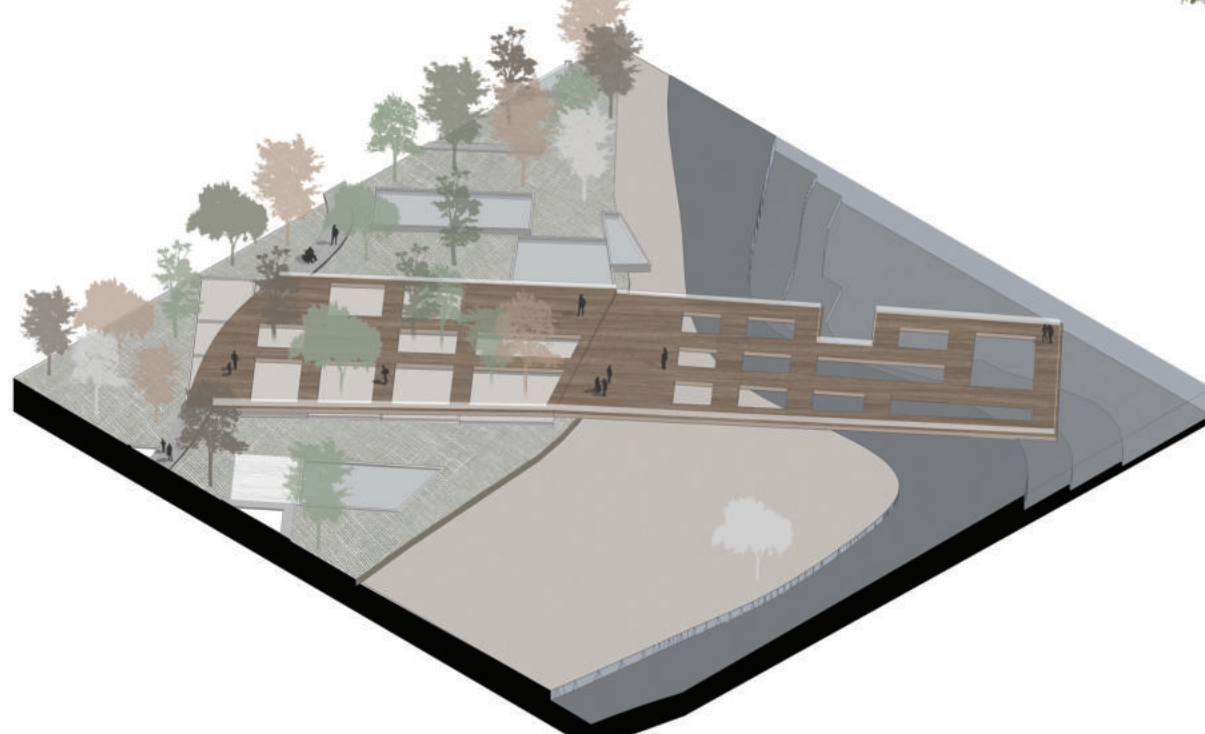





SALTSHIFT

Beyond the Crystal

MASS PLAN

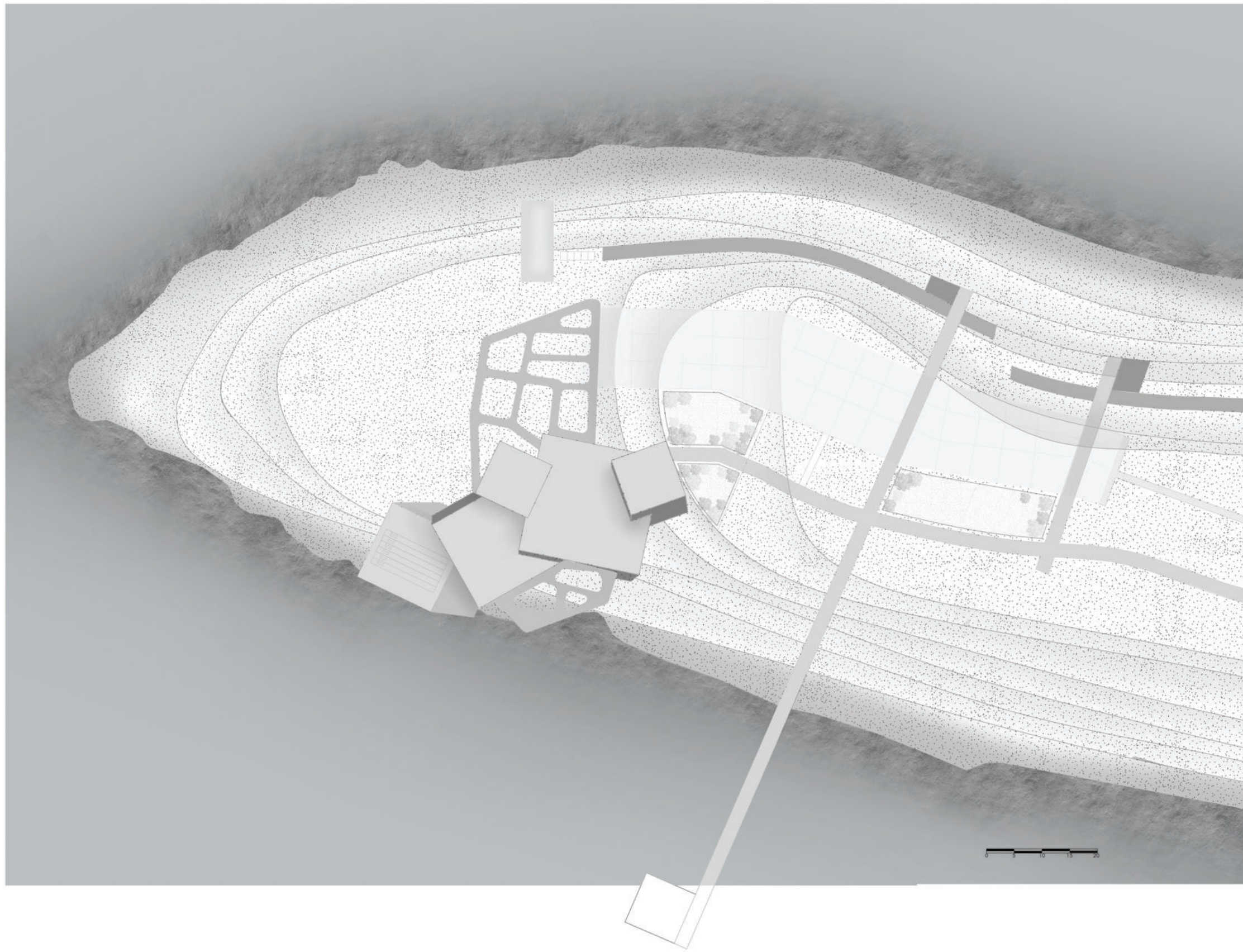

CONCEPT DIAGRAM

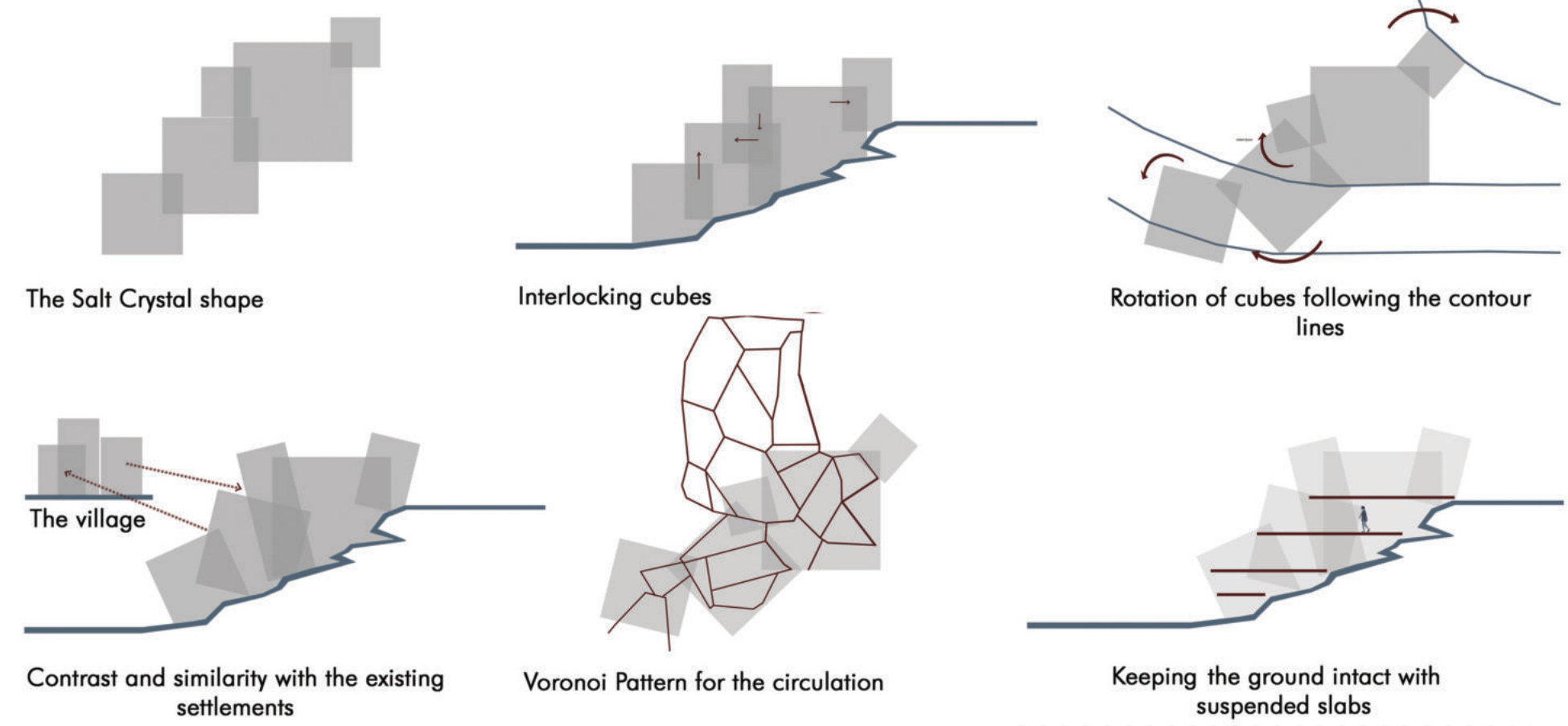

The museum's concept diagram began with interlocked crystal shapes—rotated cubes that echo the village settlement while introducing a dynamic tilt. This intentional tilt serves as a contrast, highlighting the architectural relationship with the UNESCO-protected site's archaeological significance. To preserve the ground's integrity, suspended slabs reveal rocks within, creating a harmonious in-out relationship for visitors to explore both internal and external spaces.

Furthermore, the outdoor promenade takes inspiration from the Voronoi pattern, mirroring the cracks within the salinas. This design element adds an organic and unique dimension to the open spaces, aligning seamlessly with the overall concept. As a nod to the strength of salt as a building material, the structure will gradually develop a salt covering over the years, enhancing its ability to withstand the forces of the surrounding waves.

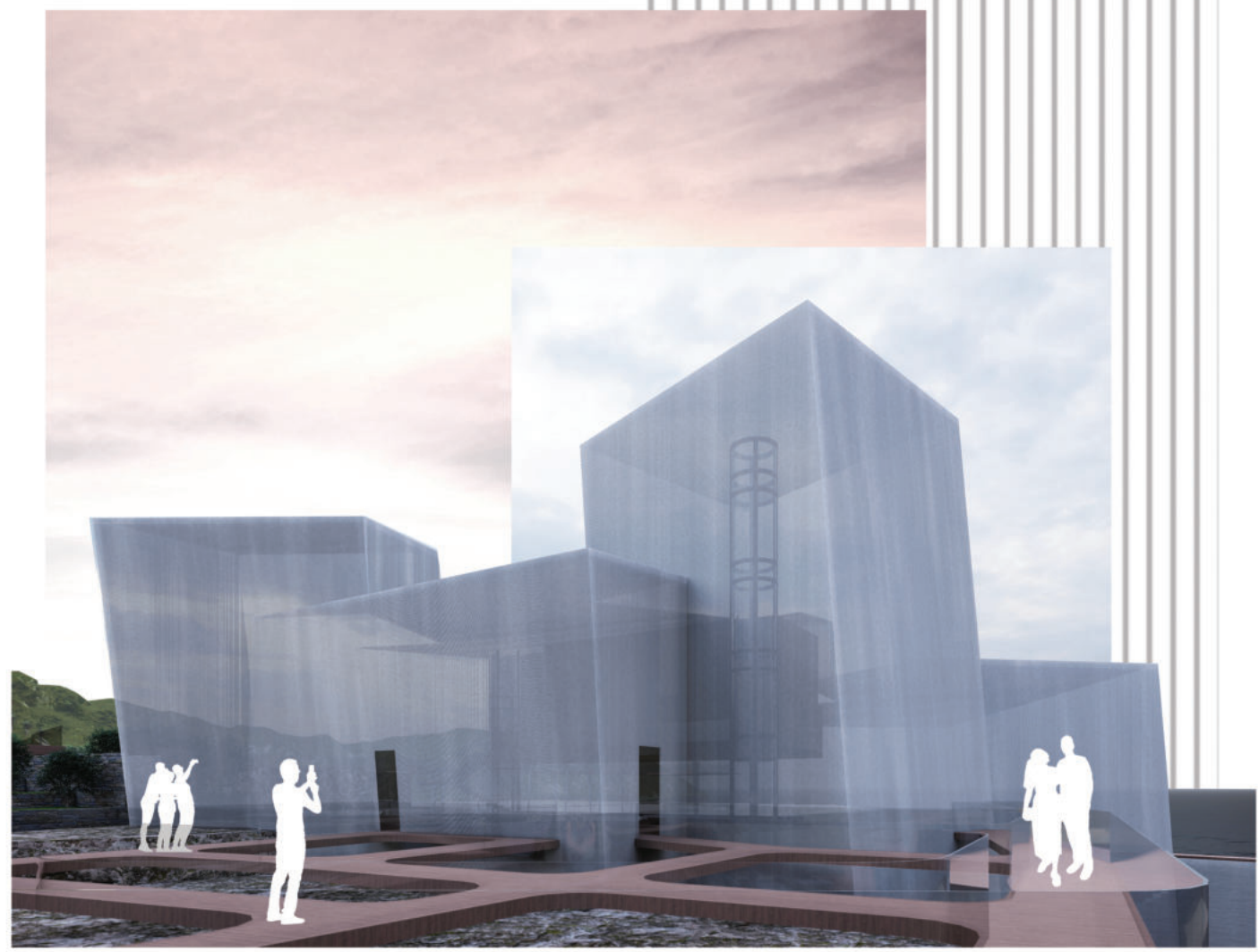

GROUND FLOOR PLAN



PLAN - 1

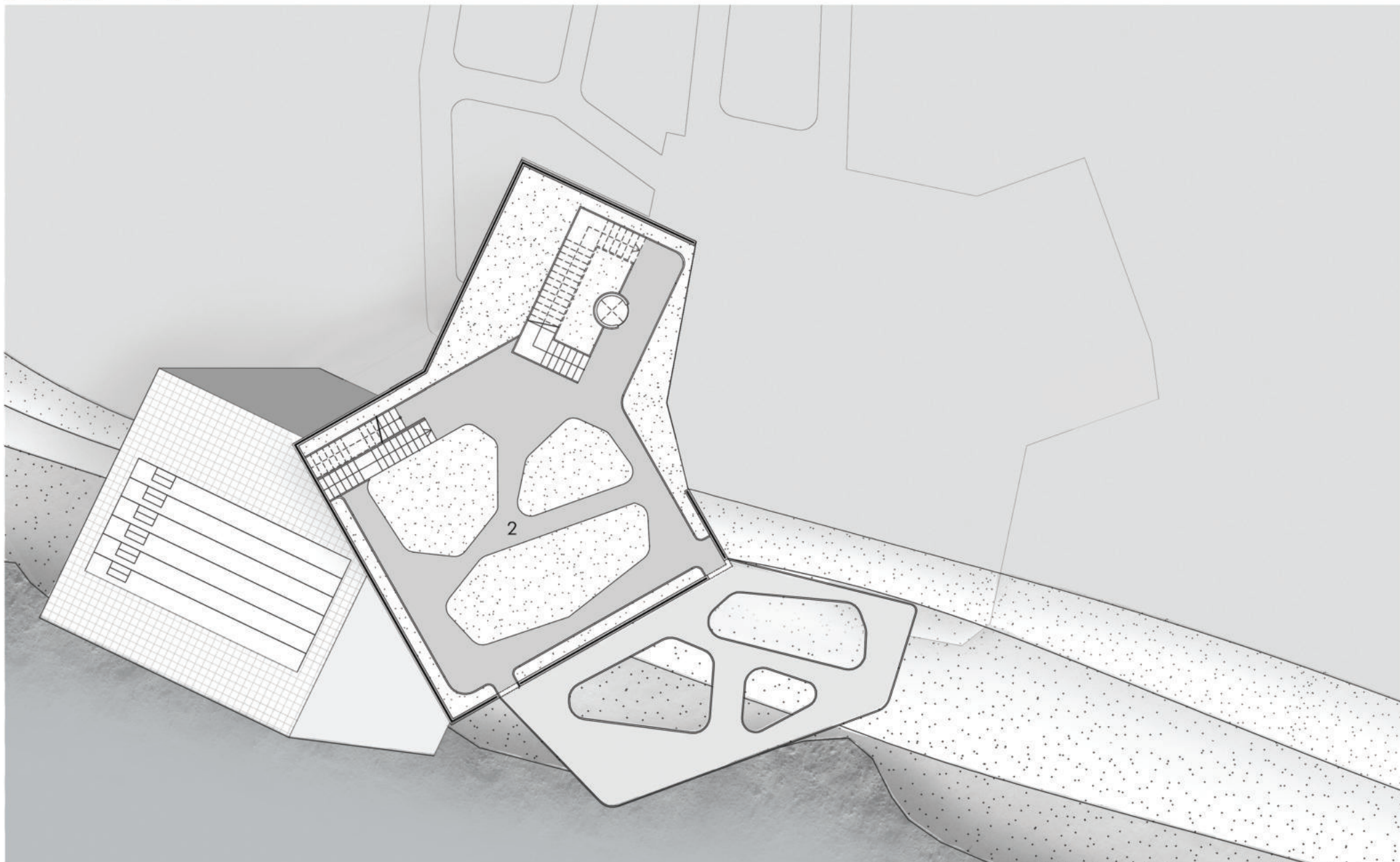

FIRST FLOOR PLAN

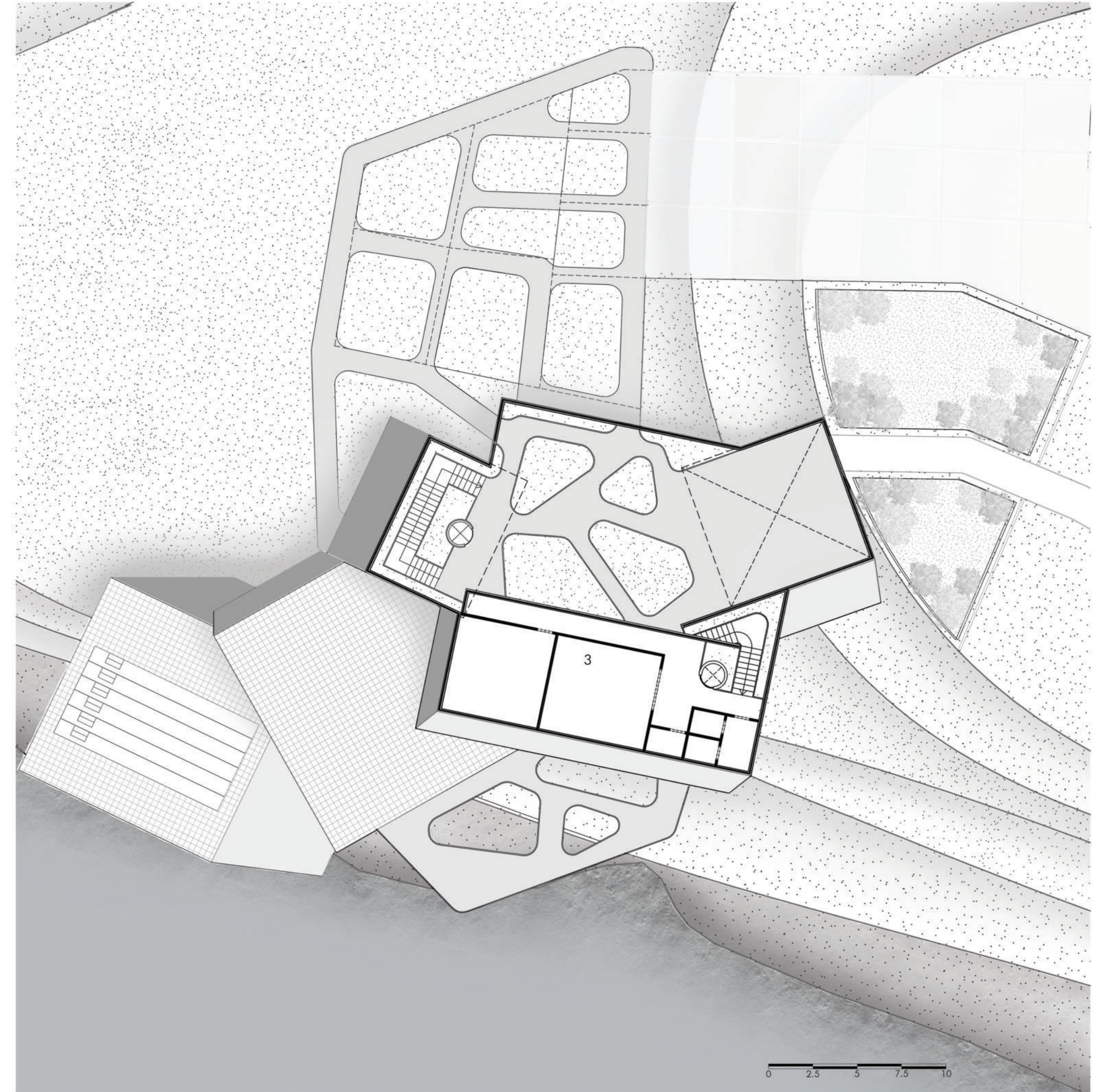

PLAN - 2

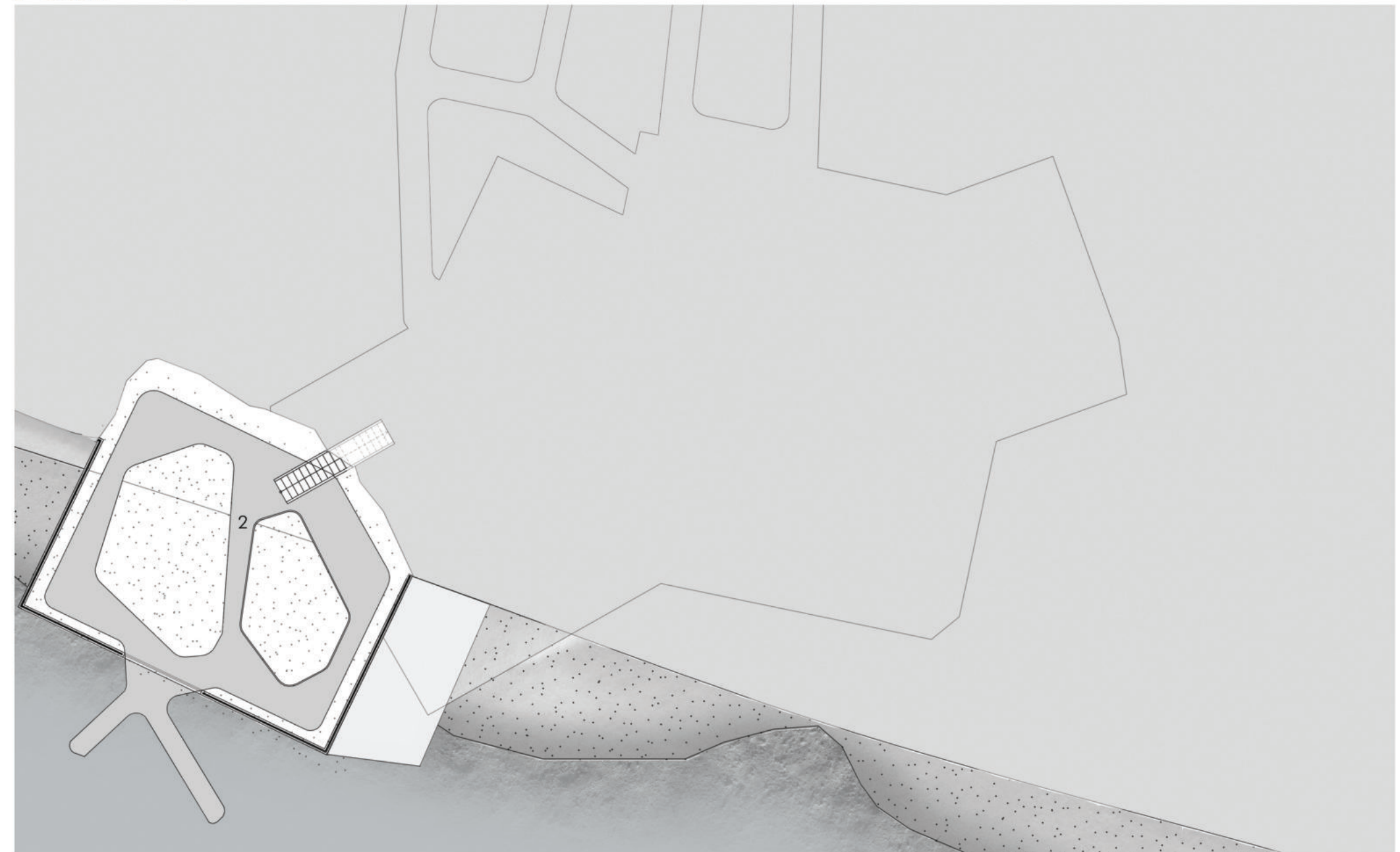





SECTION

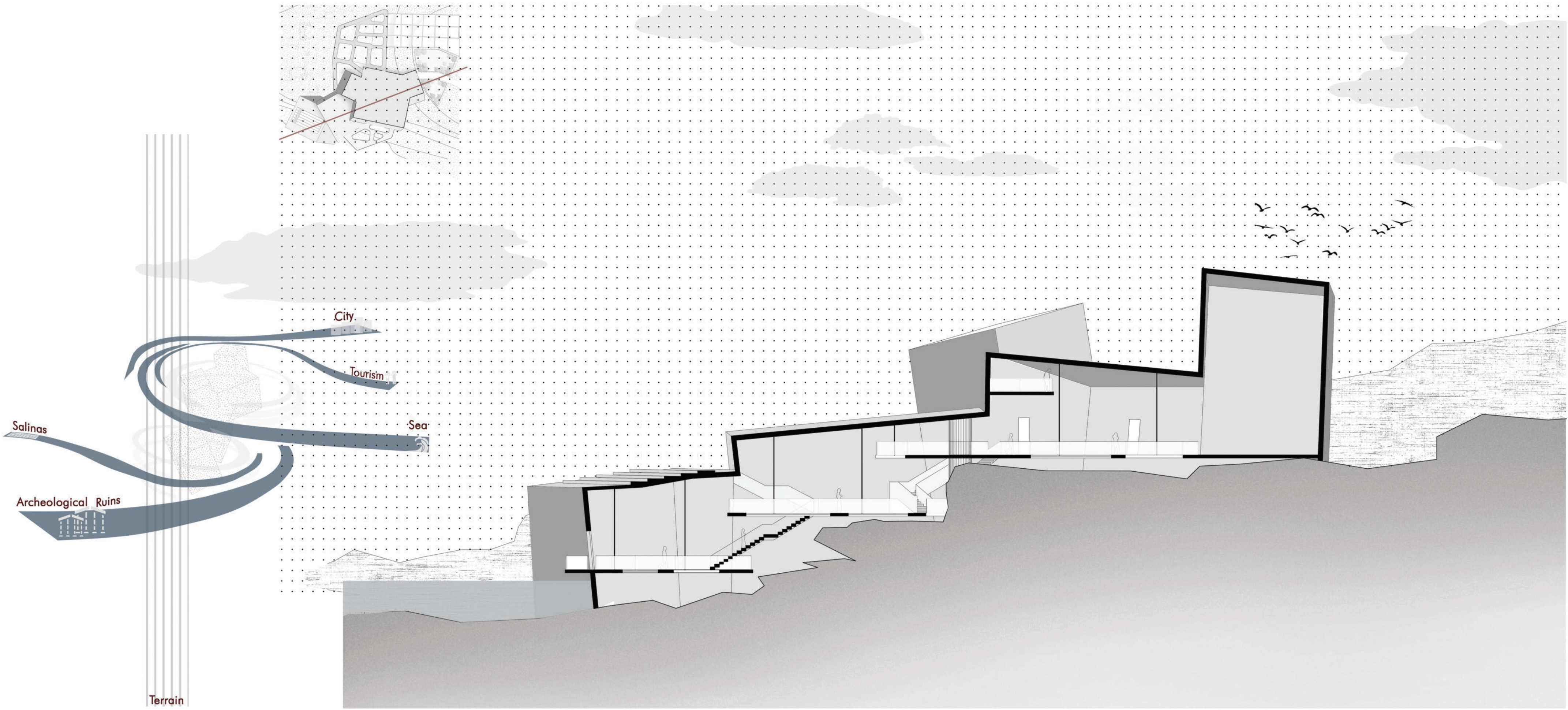

EXPLODED DIAGRAM

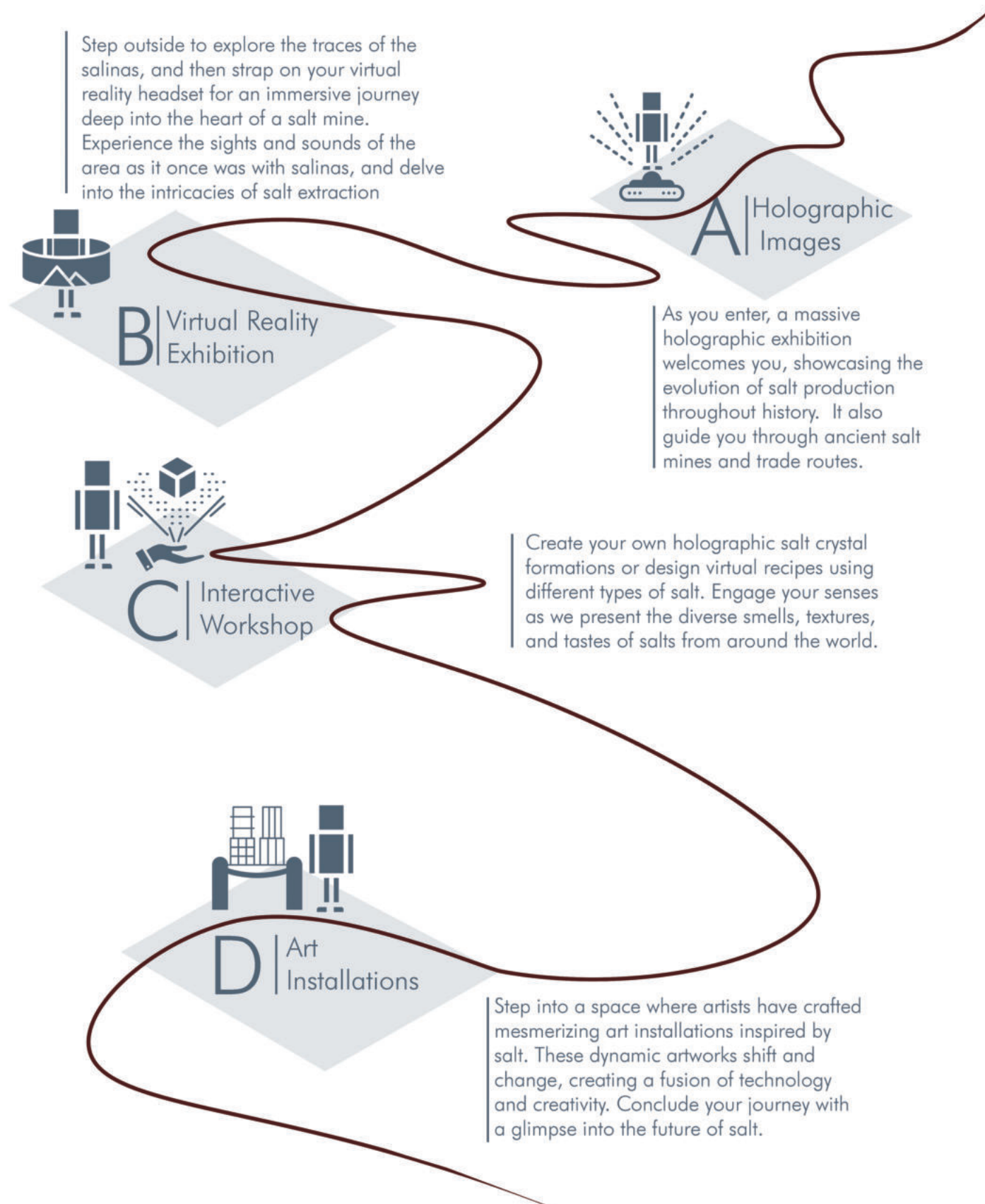
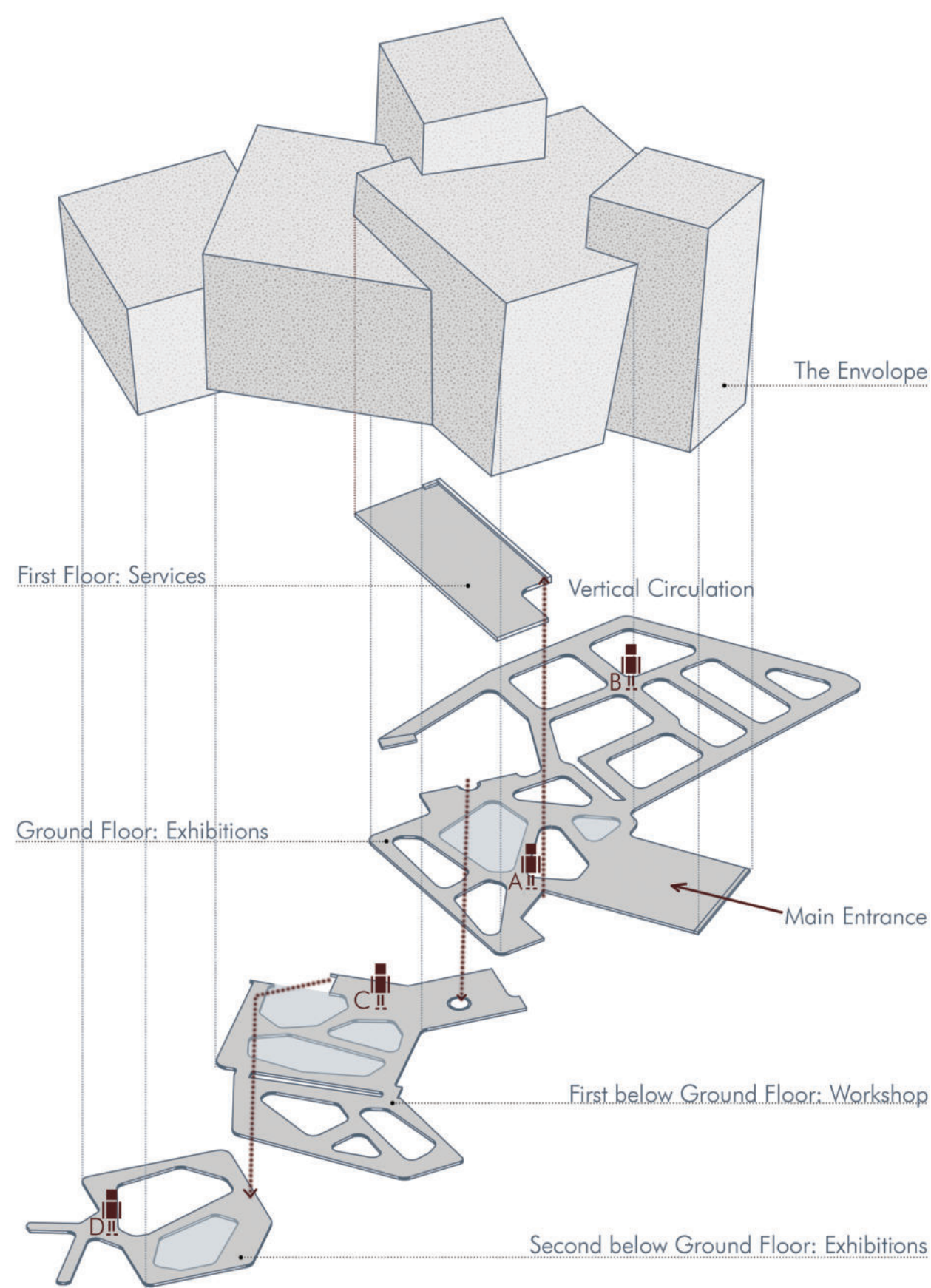

EXPERIENCES

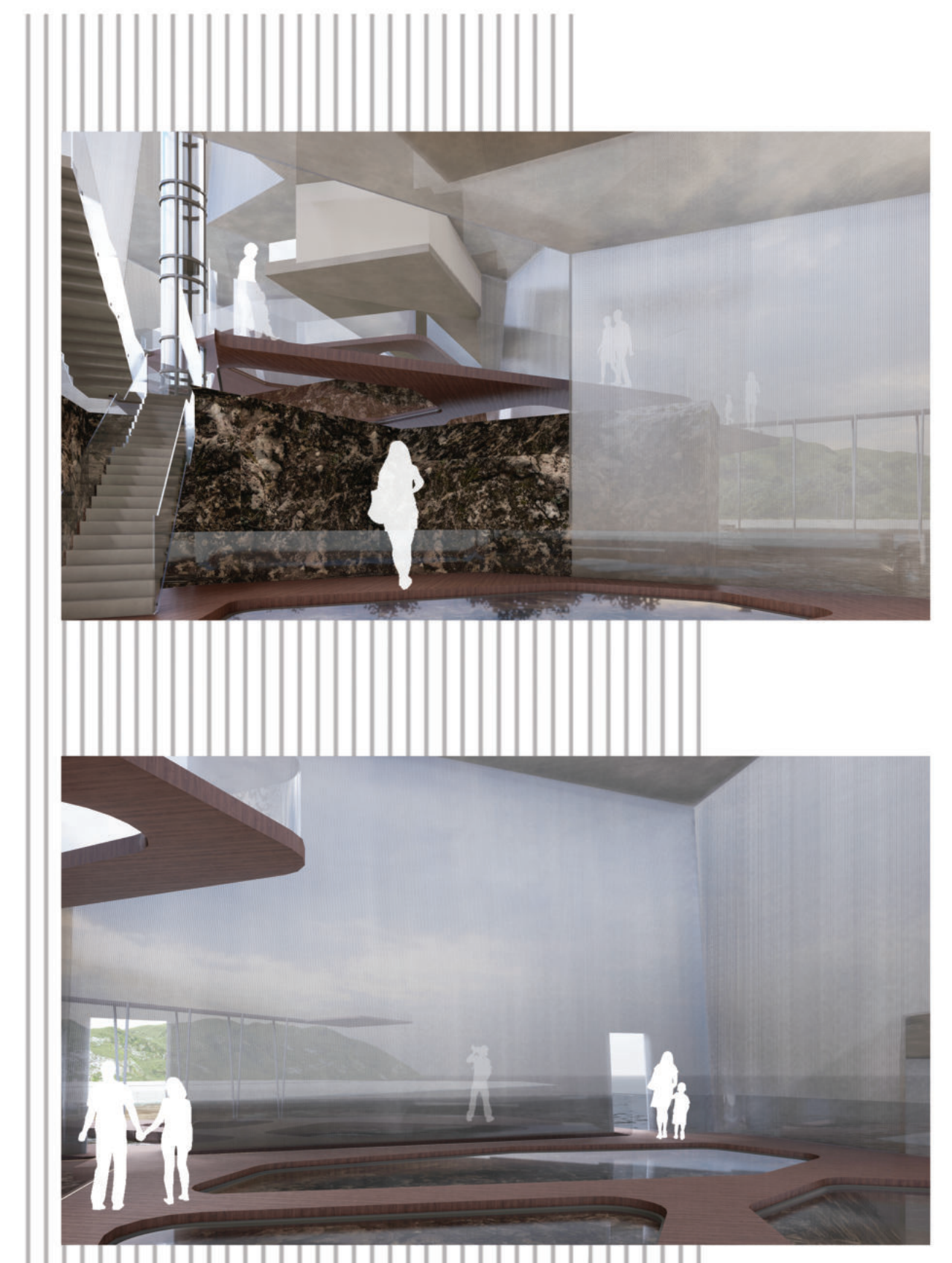

360° VIEWS

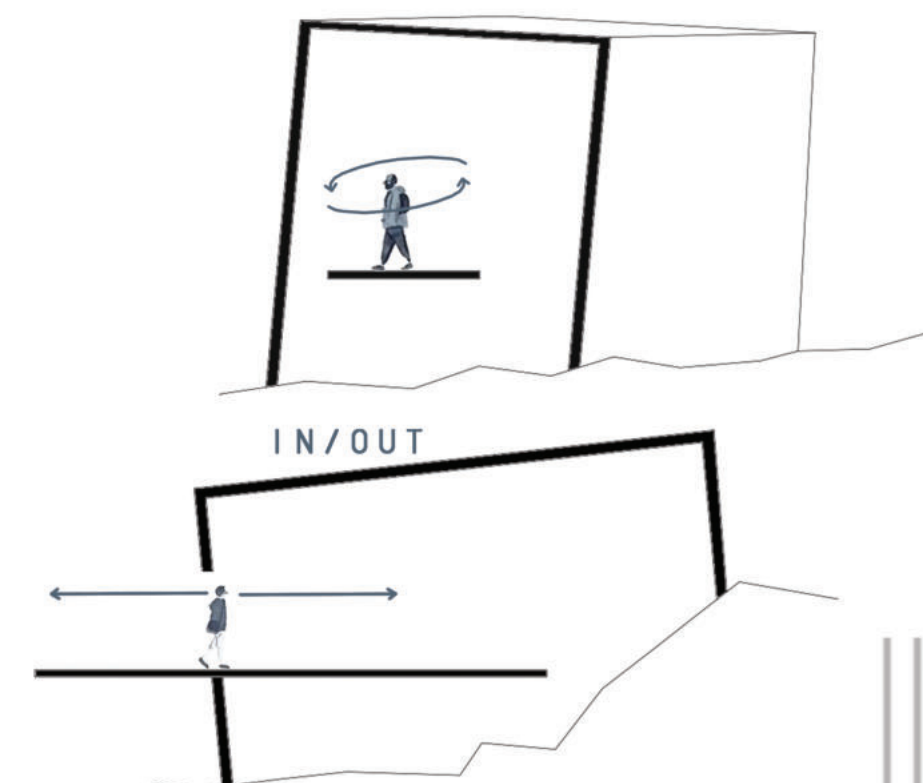

DUAL SCENERY

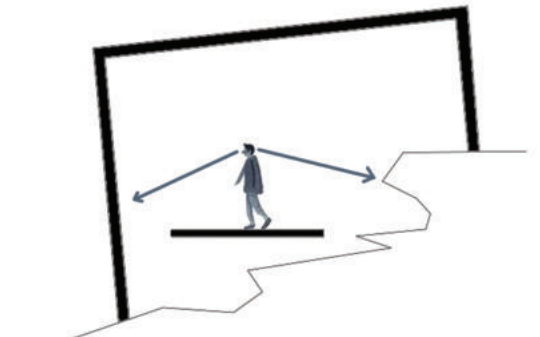

PEAK PANORAMA

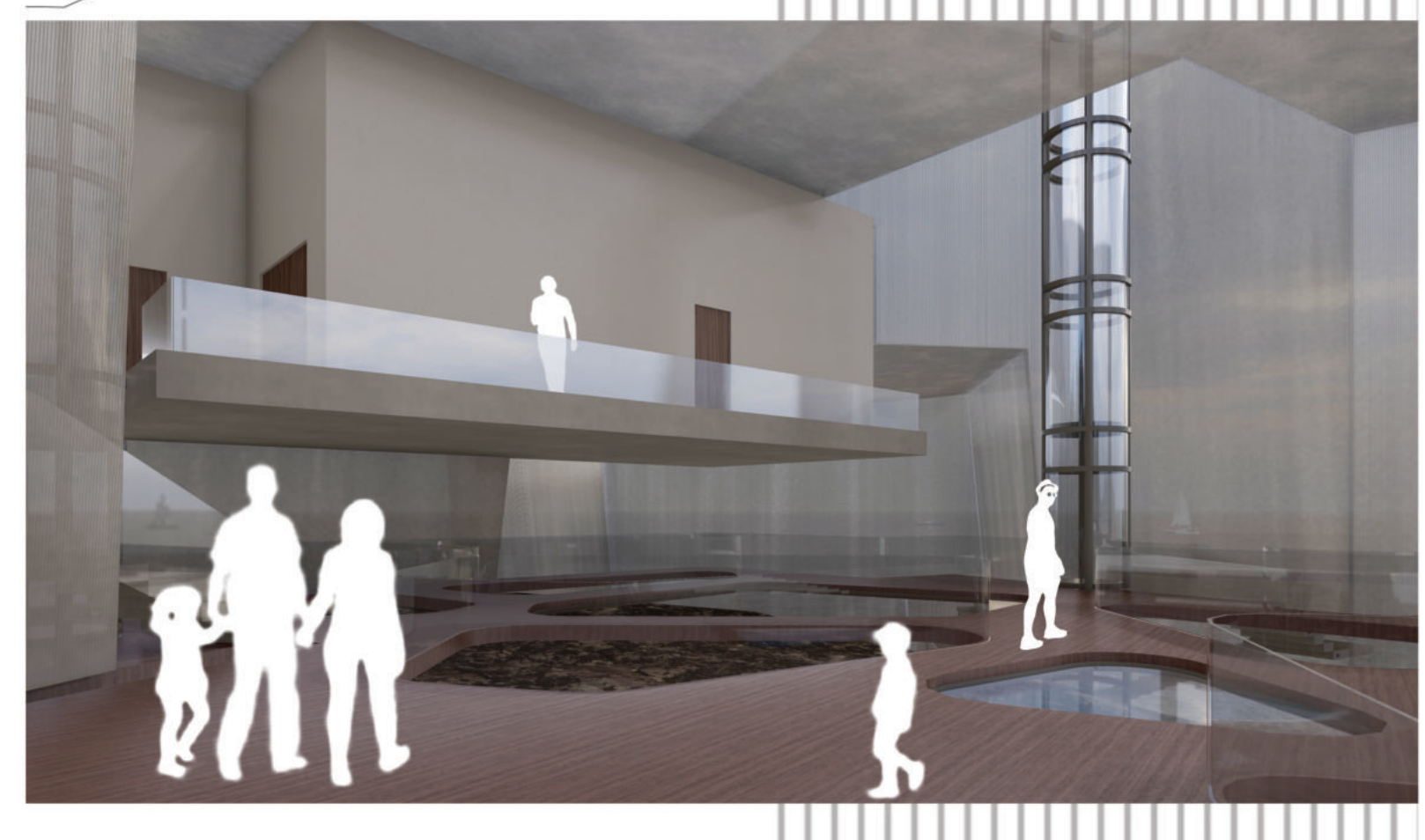





SALT GROWTH

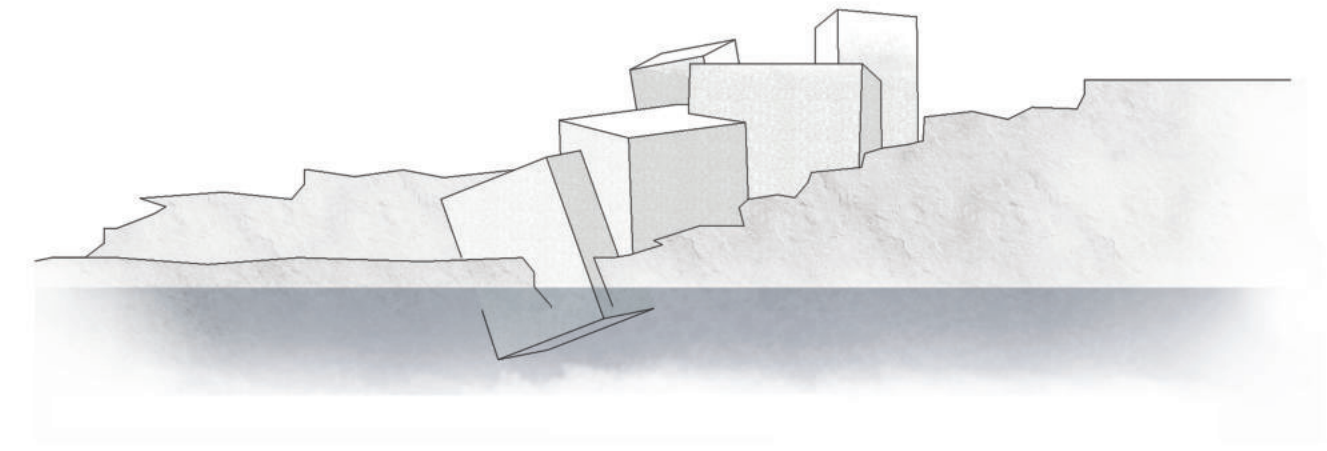
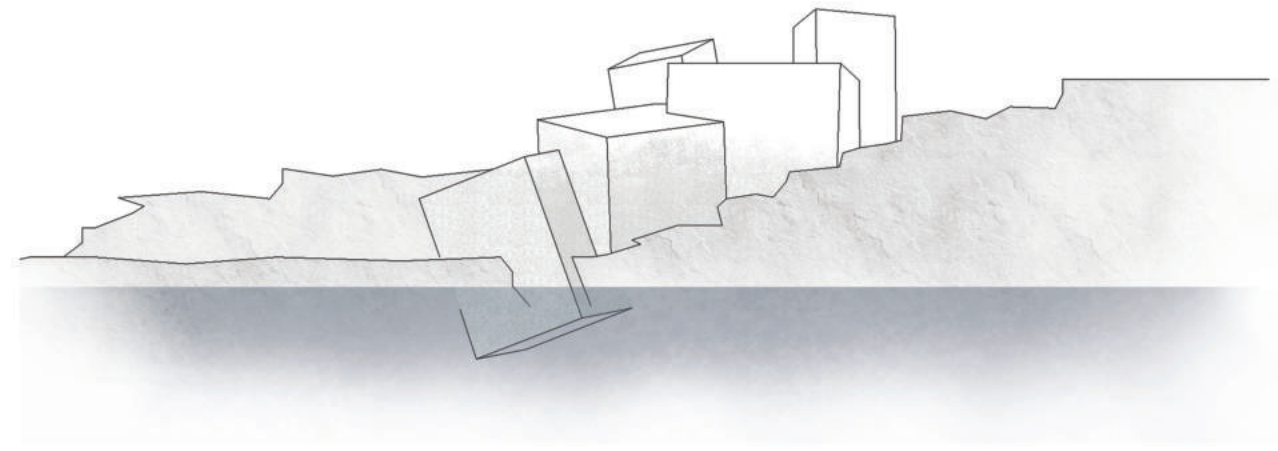
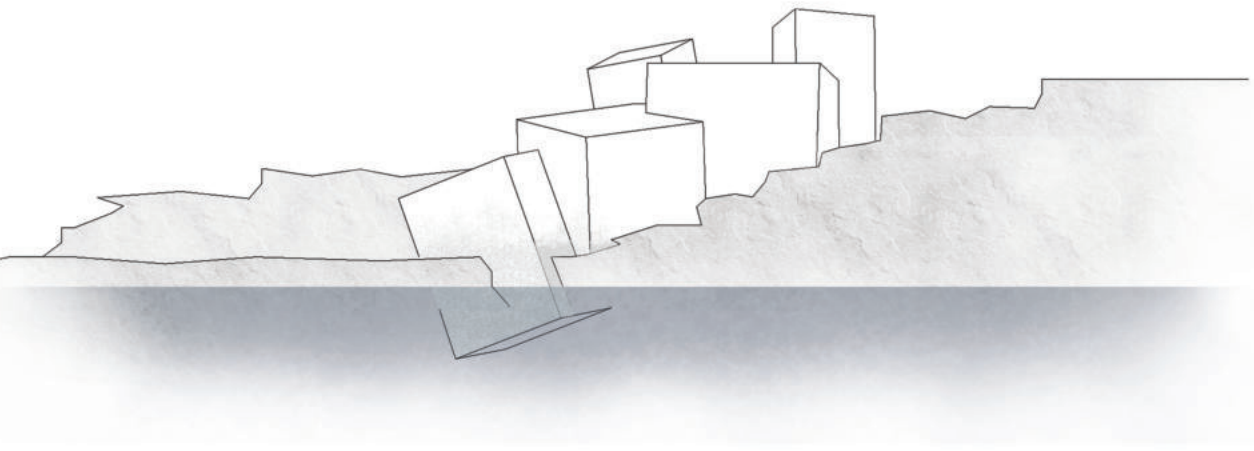
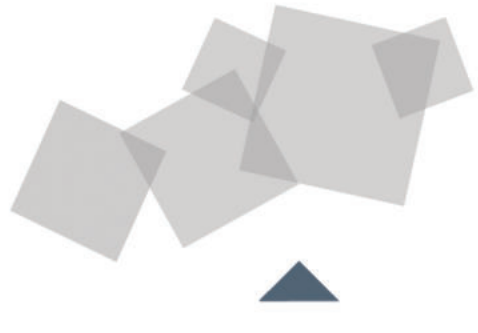

Enviromental conditions

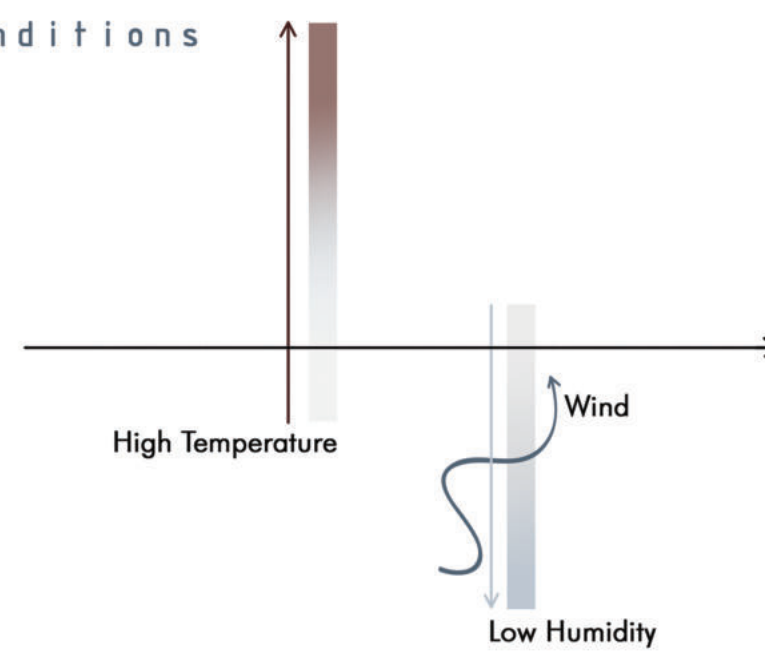

Sun impact

